



US00D343504S

United States Patent [19]

[11] Patent Number: **Des. 343,504**

Lee

[45] Date of Patent: **** Jan. 25, 1994**

[54] **BLADDER FOR A SHOE SOLE**

[75] Inventor: **Lester Q. Lee, Gaston, Oreg.**

[73] Assignee: **Nike, Inc., Beaverton, Oreg.**

[**] Term: **14 Years**

[21] Appl. No.: **4,391**

[22] Filed: **Feb. 4, 1993**

[52] U.S. Cl. **D2/961**

[58] Field of Search **D2/264, 265, 308-314, D2/317-323; D3/54; 36/28, 29, 43, 44, 89, 91, 112-114, 132, 136, 153**

4,970,807 11/1990 Anderie et al. 36/28
 4,972,611 11/1990 Swartz et al. 36/28
 4,991,317 2/1991 Lakic 36/44
 5,005,300 4/1991 Diaz et al. 36/114
 5,042,176 8/1991 Rudy 36/29
 5,131,174 7/1992 Drew et al. 36/29 X

FOREIGN PATENT DOCUMENTS

83999 7/1957 Denmark .
 0198951 10/1985 European Pat. Off. .
 798246 9/1935 France .
 454529 10/1936 United Kingdom .
 2183446 6/1987 United Kingdom .
 2188825 10/1987 United Kingdom .

[56] References Cited

U.S. PATENT DOCUMENTS

D. 117,383 10/1939 Perault .
 D. 300,084 3/1989 Ito et al. D2/318
 D. 300,085 3/1989 Ito et al. D2/318
 1,435,602 11/1922 Hanson 36/153
 1,517,171 11/1924 Rosenwasser .
 1,910,609 5/1933 Keller .
 1,976,656 10/1934 Clark .
 2,004,906 6/1935 Simister .
 2,080,469 5/1937 Gilbert 36/37 X
 2,177,116 10/1939 Persichino .
 2,286,495 6/1942 Matteson .
 2,330,398 9/1943 Vass 36/91 X
 3,160,963 12/1964 Aaskov .
 4,317,293 3/1982 Sigle et al. 36/43
 4,442,612 4/1984 Hauser 36/43
 4,445,283 5/1984 Meyers 36/29
 4,471,538 9/1984 Pomeranz et al. 36/28
 4,486,964 12/1984 Rudy 36/28
 4,499,672 2/1985 Kim 36/29 X
 4,817,304 4/1989 Parker et al. 36/114
 4,862,604 9/1989 Hauser 36/43
 4,906,502 3/1990 Rudy 36/29 X
 4,912,861 4/1990 Huang 36/29
 4,936,029 1/1990 Rudy 36/29
 4,962,593 10/1990 Brown 36/44

OTHER PUBLICATIONS

Exhibits A-G, Photographs of Bladders (date unknown, submitted as prior art).

Primary Examiner—Louis S. Zarfaz
Attorney, Agent, or Firm—Banner, Birch, McKie & Beckett

[57] CLAIM

The ornamental design for a bladder for a shoe sole, as shown and described.

DESCRIPTION

FIG. 1 is a perspective view of a bladder for a shoe sole showing my new design;
 FIG. 2 is a left side elevational view thereof;
 FIG. 3 is a right side elevational view thereof;
 FIG. 4 is a front view thereof;
 FIG. 5 is a rear view thereof;
 FIG. 6 is a top plan view thereof;
 FIG. 7 is a bottom plan view thereof; and,
 FIG. 8 is a cross-sectional view taken along the line 8—8 of FIG. 6.
 The broken line showing of a shoe in FIG. 1 is for illustrative purposes only and forms no part of the claimed design.

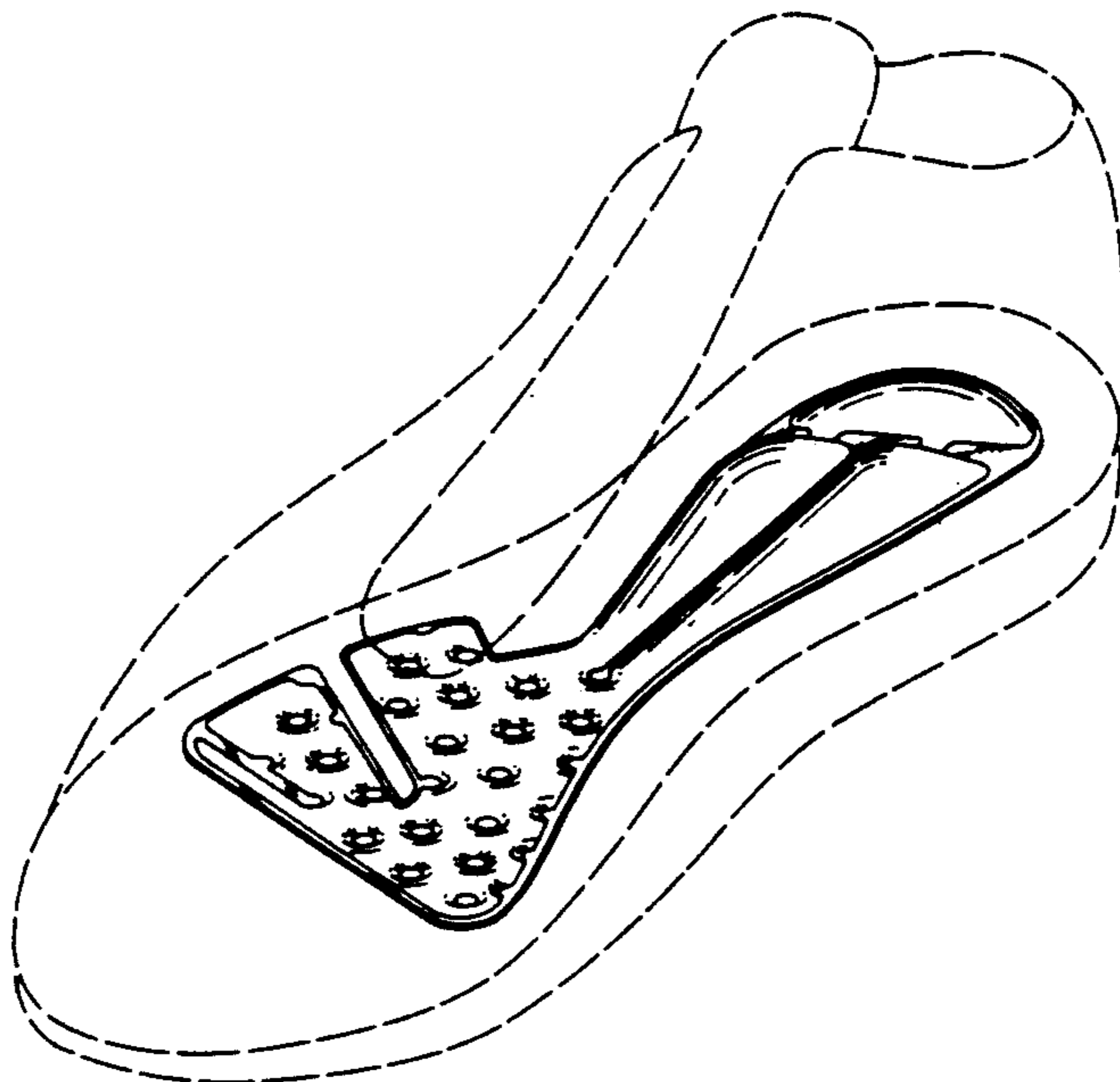

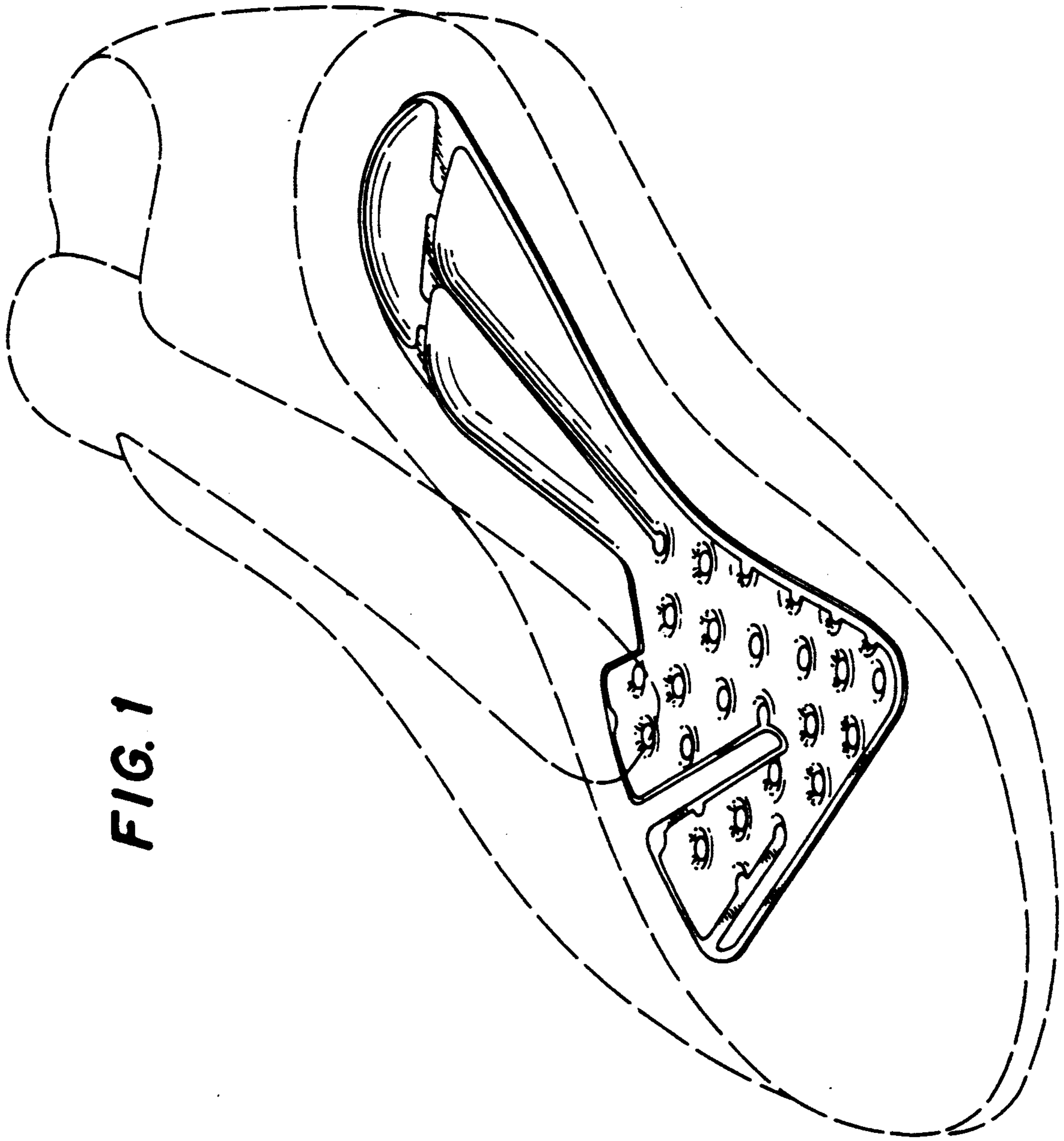

FIG. 1

FIG. 2



FIG. 3



FIG. 4



FIG. 5



FIG. 8



