



US00D343492S

United States Patent [19]

[11] Patent Number: **Des. 343,492**

Eddy et al.

[45] Date of Patent: **** Jan. 18, 1994**

[54] **WATER BOTTLE CRATE INSERT**

4,292,901	10/1981	Cox	206/586
4,520,941	6/1985	Hagan et al.	220/675
4,951,821	8/1990	Kempkes	206/586 X
5,024,328	6/1991	Bontrager	206/814 X

[76] Inventors: **John W. Eddy**, 6581 Valley Dr.,
Riverside, Calif. 92505; **Kelley S. Needham**, 6651 Bridle Cir., Yorba
Linda, Calif. 92686

Primary Examiner—Prabhakar G. Deshmukh
Attorney, Agent, or Firm—John H. Crowe

[**] Term: **14 Years**

[57] **CLAIM**

[21] Appl. No.: **885,401**

The ornamental design for a water bottle crate insert, as shown and described.

[22] Filed: **May 18, 1992**

[52] U.S. Cl. **D34/40**

DESCRIPTION

[58] Field of Search D6/553, 495, 509, 363;
D9/456; 206/453, 586, 814, 503, 507, 512;
220/639, 732, 610, 616, 675, DIG. 15, DIG. 2;
D34/40-46

FIG. 1 is a rear perspective view of a water bottle crate insert showing our new design;
FIG. 2 is a front elevational view thereof;
FIG. 3 is a rear elevational view thereof;
FIG. 4 is a left side elevational view thereof;
FIG. 5 is a right side elevational view thereof;
FIG. 6 is a top plan view thereof;
FIG. 7 is a bottom plan view thereof; and,
FIG. 8 is a transverse sectional view thereof, taken along line 8-8 of FIG. 2.

[56] **References Cited**

U.S. PATENT DOCUMENTS

3,129,836	4/1964	Frevel	206/814 X
3,957,196	5/1976	Kellerman	206/586
4,248,350	2/1981	Gilbert	206/586

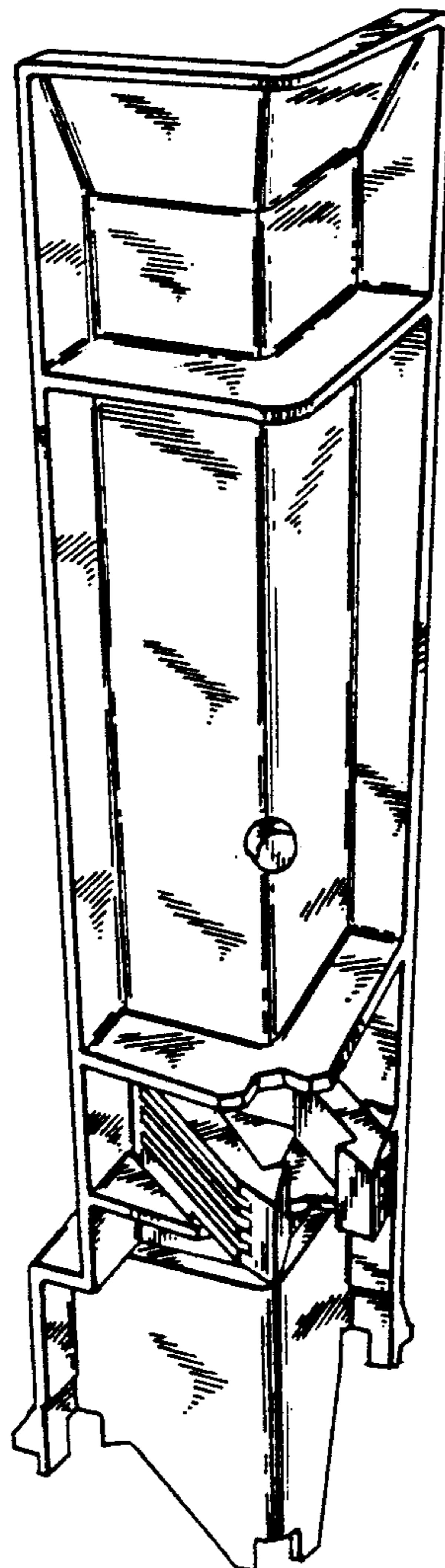

FIG. 1

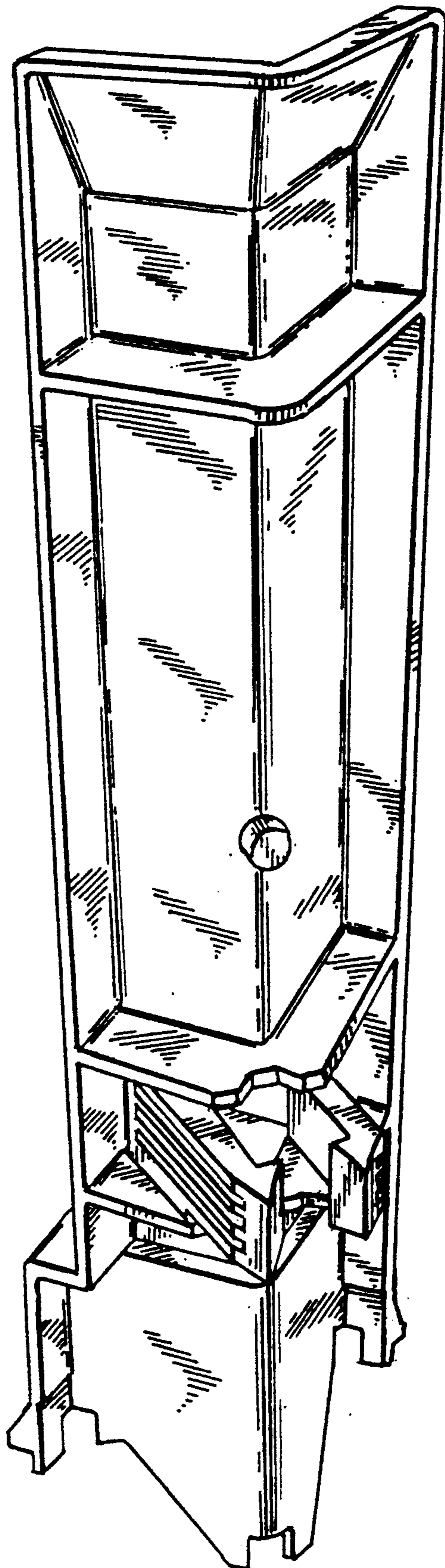

FIG. 2

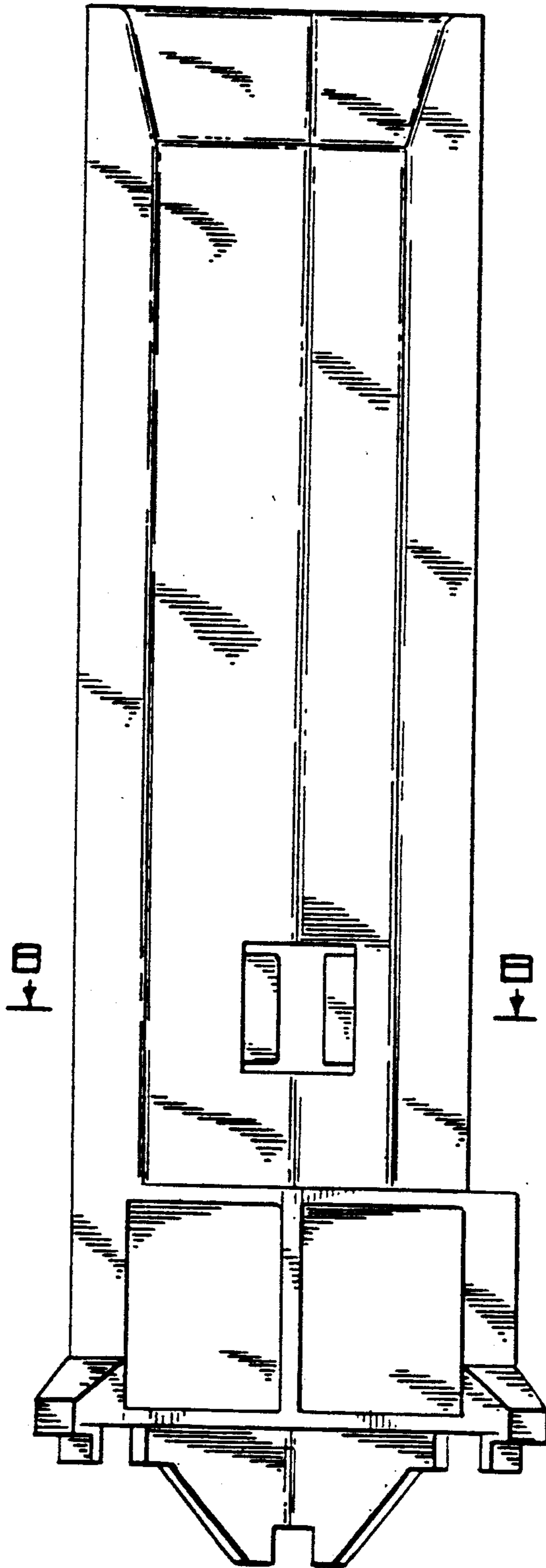

FIG. 3

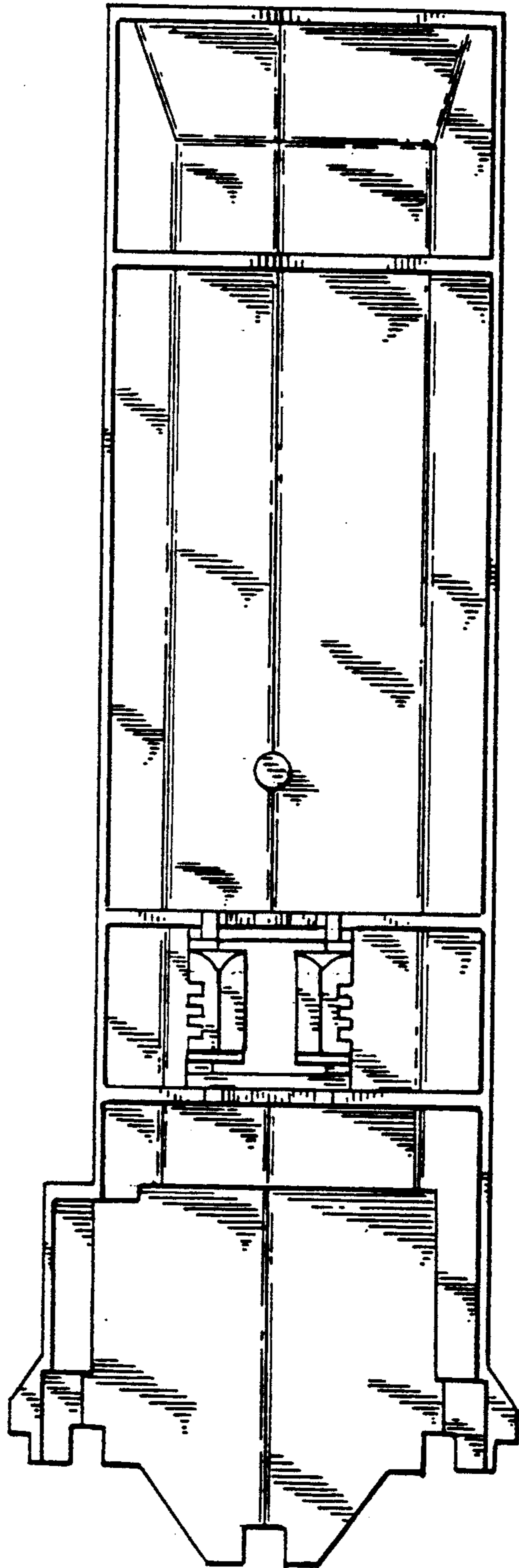

FIG. 4

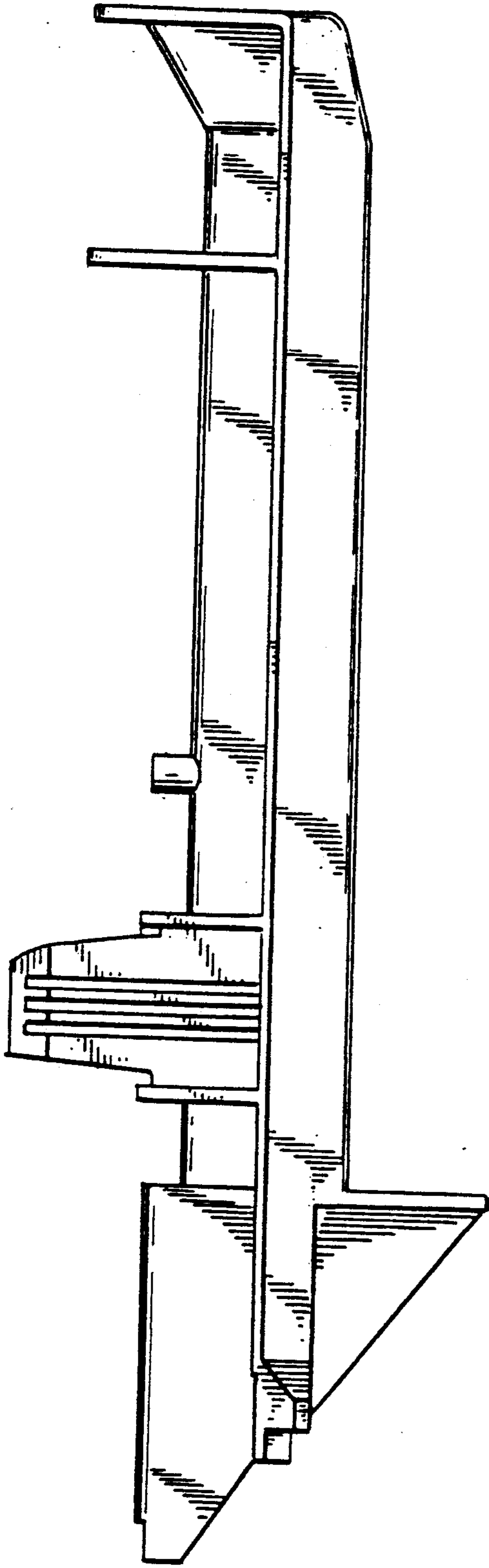

FIG. 5

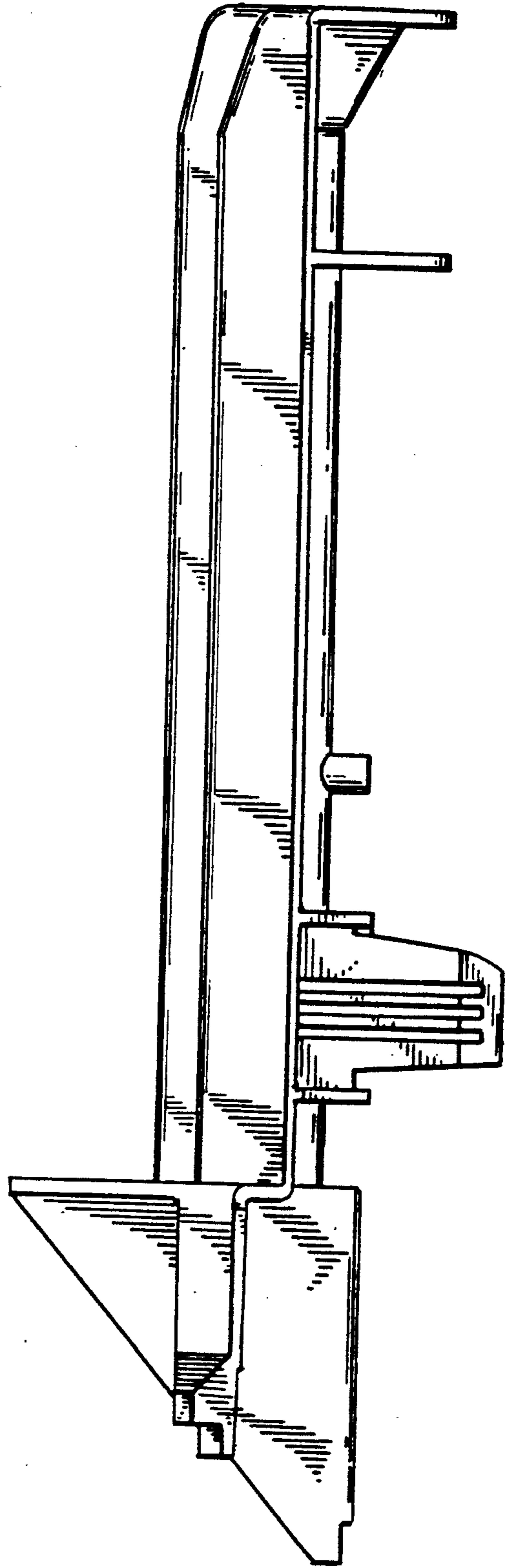

FIG. 6

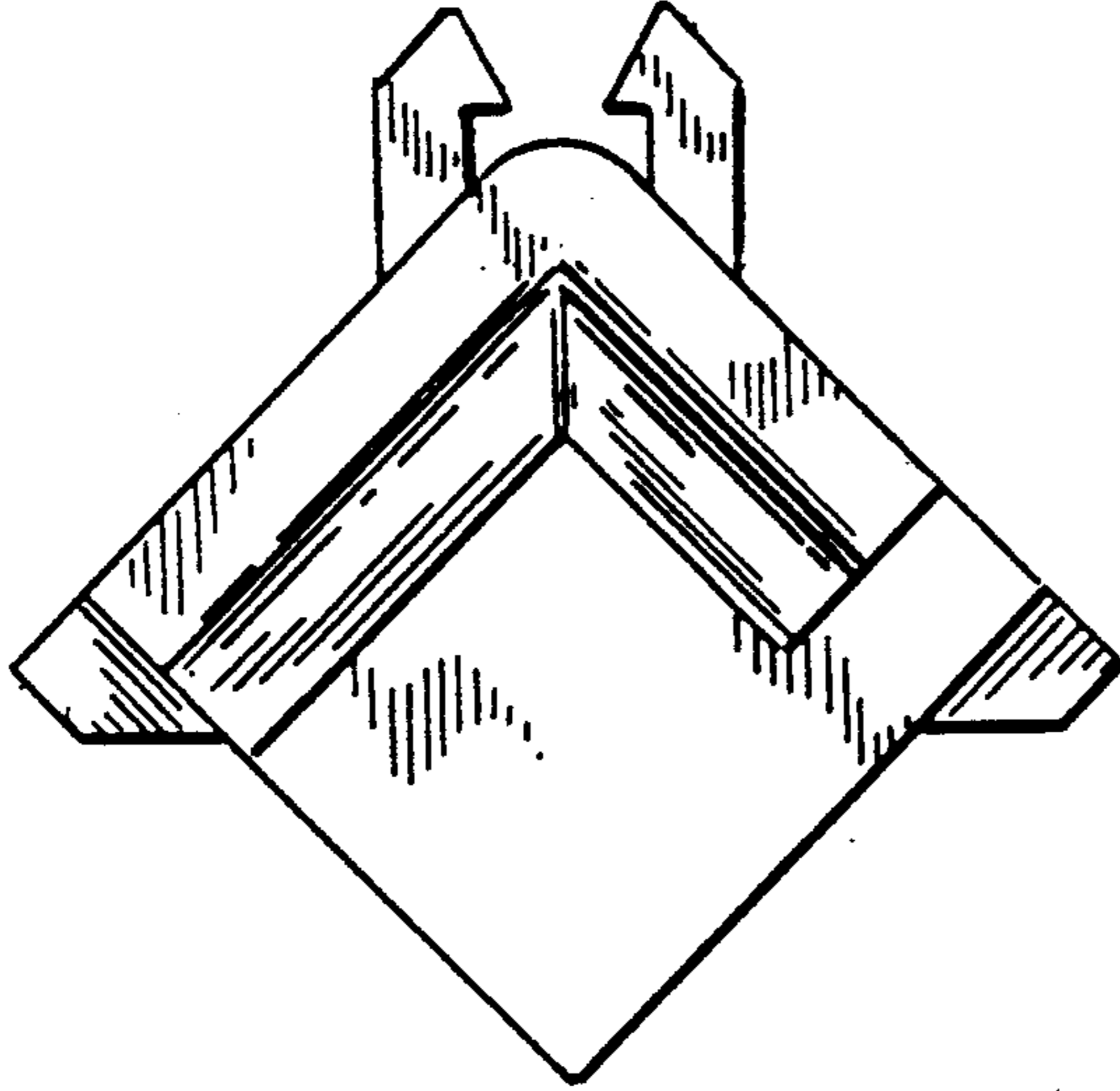

FIG. 7

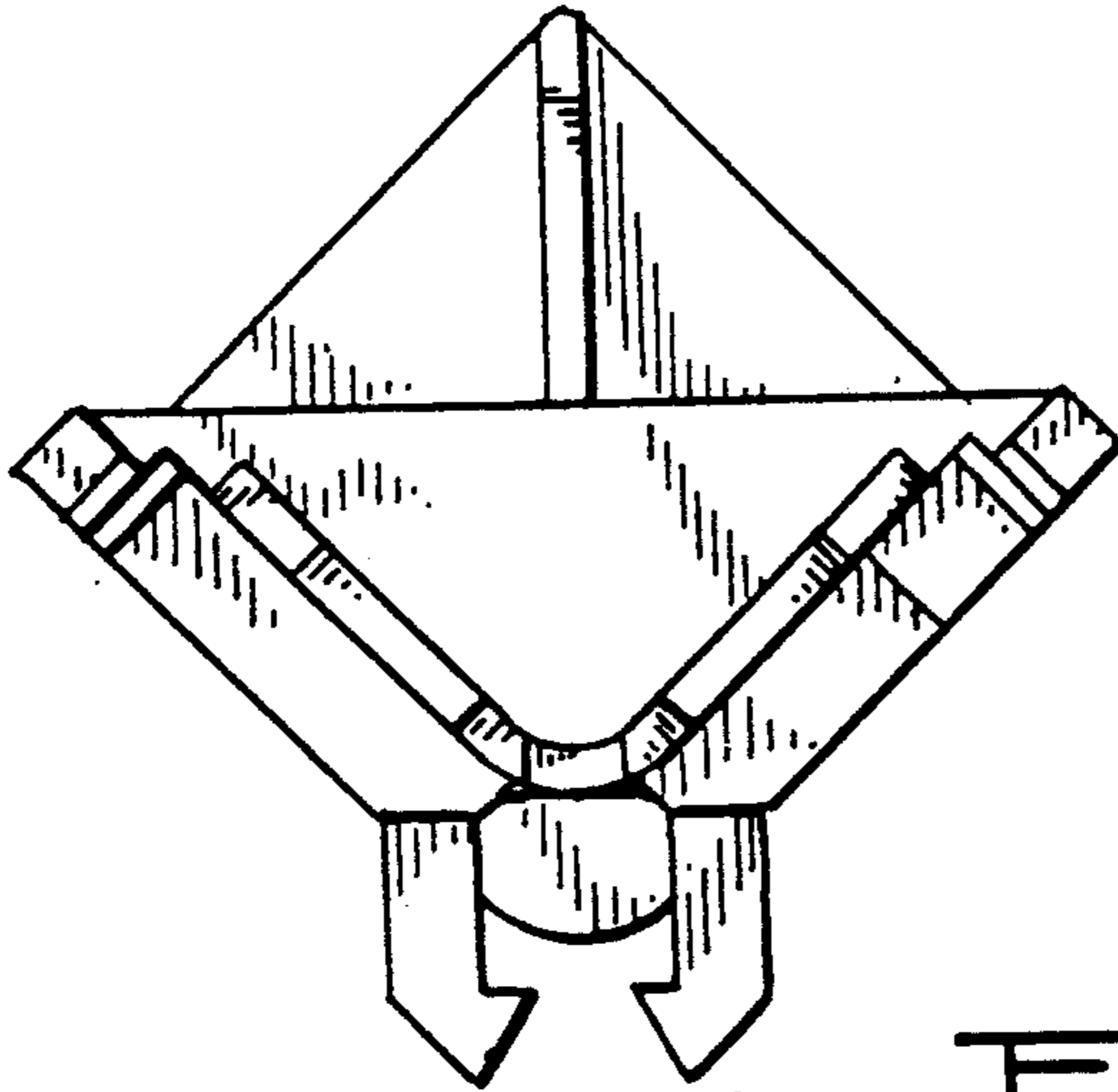

FIG. 8

