



US00D343464S

United States Patent [19]
Cole

[11] **Patent Number: Des. 343,464**

[45] **Date of Patent: ** Jan. 18, 1994**

[54] **WINDOW COMPONENT EXTRUSION**

[75] **Inventor: Douglas L. Cole, Seattle, Wash.**

[73] **Assignee: Mikron Industries, Kent, Wash.**

[**] **Term: 14 Years**

[21] **Appl. No.: 817,107**

[22] **Filed: Dec. 30, 1991**

Related U.S. Application Data

[63] **Continuation of Ser. No. 744,801, Aug. 14, 1991, abandoned.**

[52] **U.S. Cl. D25/124**

[58] **Field of Search 49/501, 504, DIG. 2;
D25/119-125, 52**

[56] **References Cited**

U.S. PATENT DOCUMENTS

D. 307,803 5/1990 Westphal et al. D25/124
D. 307,804 5/1990 Westphal et al. D25/124
D. 308,106 5/1990 Hardy D25/124

Primary Examiner—A. Hugo Word

Assistant Examiner—Doris Clark

Attorney, Agent, or Firm—Seed and Berry

[57] **CLAIM**

The ornamental design for a window component extrusion, as shown and described.

DESCRIPTION

FIG. 1 is a perspective view of a window component extrusion showing my new design viewed from the top right; and,

FIG. 2 is a perspective view thereof viewed from the bottom left.

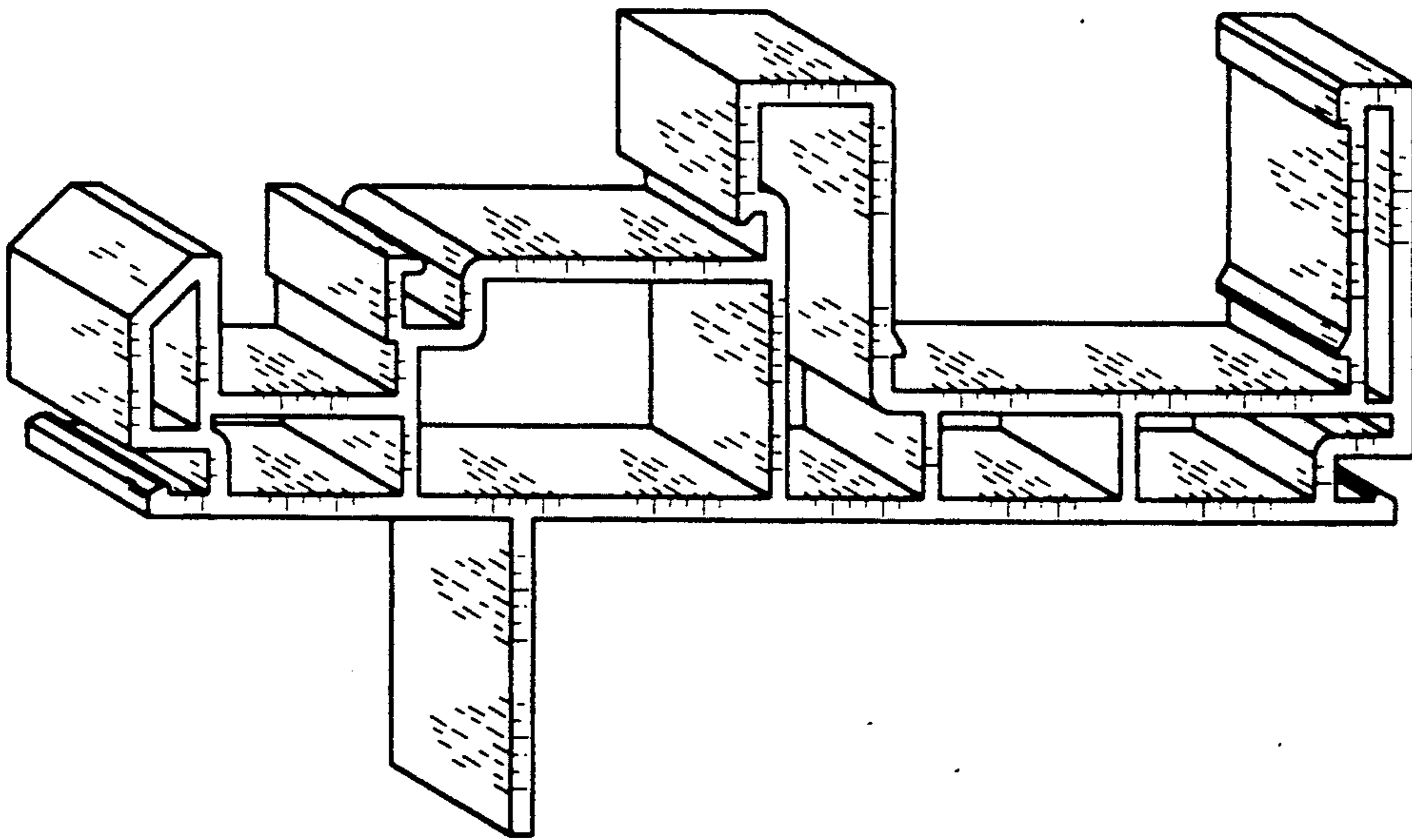

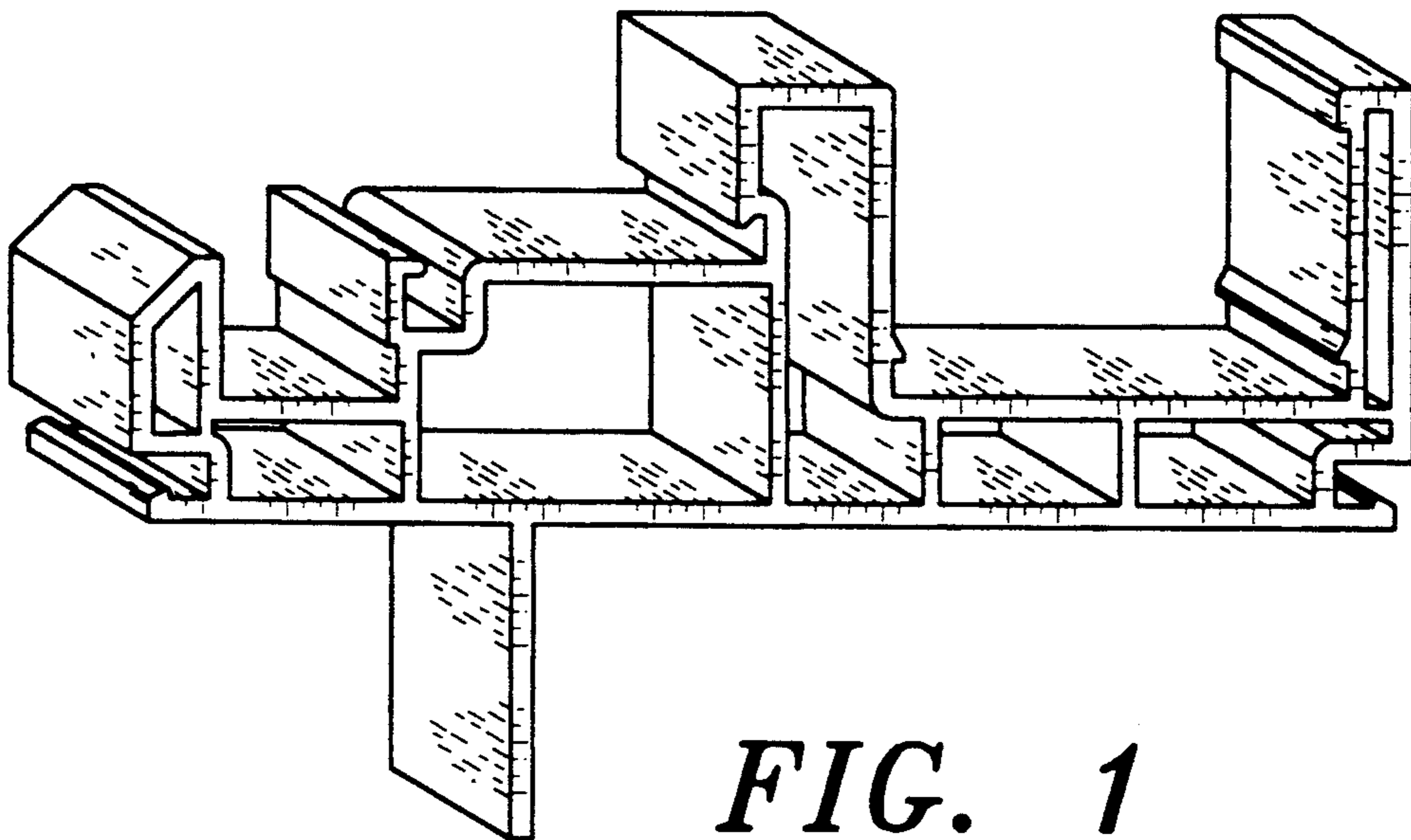

FIG. 1

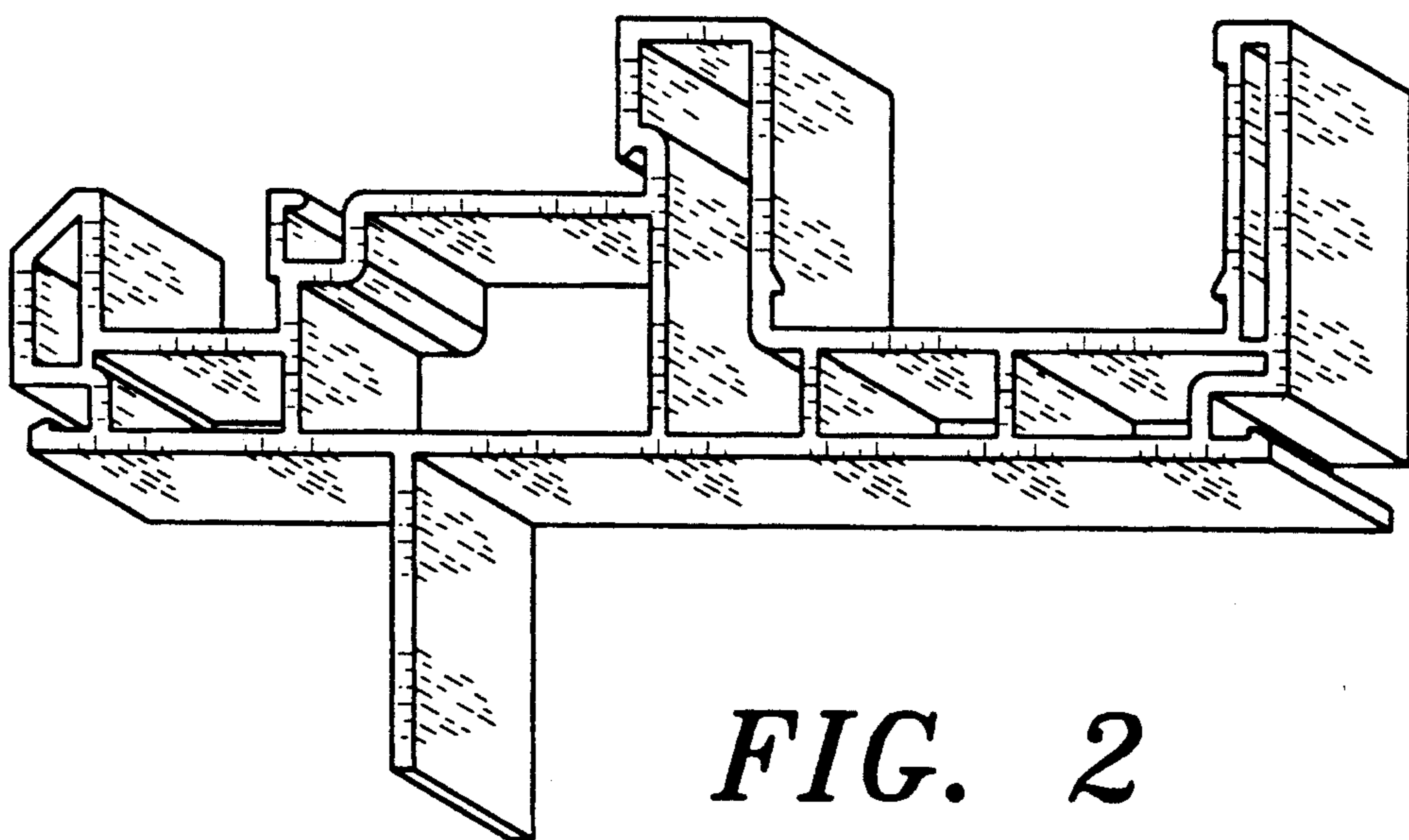

FIG. 2