



US00D343459S

United States Patent [19]

[11] Patent Number: **Des. 343,459**

Bacome et al.

[45] Date of Patent: **** Jan. 18, 1994**

[54] **COMMUNITY BUILDING**

[75] Inventors: **Edward A. Bacome; Philip G. Fankhauser**, both of Dublin, Ohio;
Gerald G. Curts, Tampa, Fla.

[73] Assignee: **The Epcon Group, Inc.**, Dublin, Ohio

[**] Term: **14 Years**

[21] Appl. No.: **662,910**

[22] Filed: **Feb. 28, 1991**

[52] U.S. Cl. **D25/17; D25/22**

[58] Field of Search **52/86, 64, 90, 91, 93, 52/79.1, 169.3; D25/1, 17, 22, 23, 27**

[56] **References Cited**

U.S. PATENT DOCUMENTS

D. 255,495 6/1980 Sundstrom et al. D25/23

D. 274,756 7/1984 Marty et al. D25/17
D. 275,891 10/1984 Fogler D25/17
D. 300,562 4/1989 Wilson D25/17

Primary Examiner—A. Hugo Word
Assistant Examiner—Doris V. Coles
Attorney, Agent, or Firm—Porter, Wright, Morris & Arthur

[57] **CLAIM**

The ornamental design for a community building, as shown and described.

DESCRIPTION

FIG. 1 is a front elevational view of a community building showing our new design;
FIG. 2 is a rear elevational view thereof;
FIG. 3 is a right side elevational view thereof;
FIG. 4 is a left side elevational view thereof; and,
FIG. 5 is a top plan view thereof.



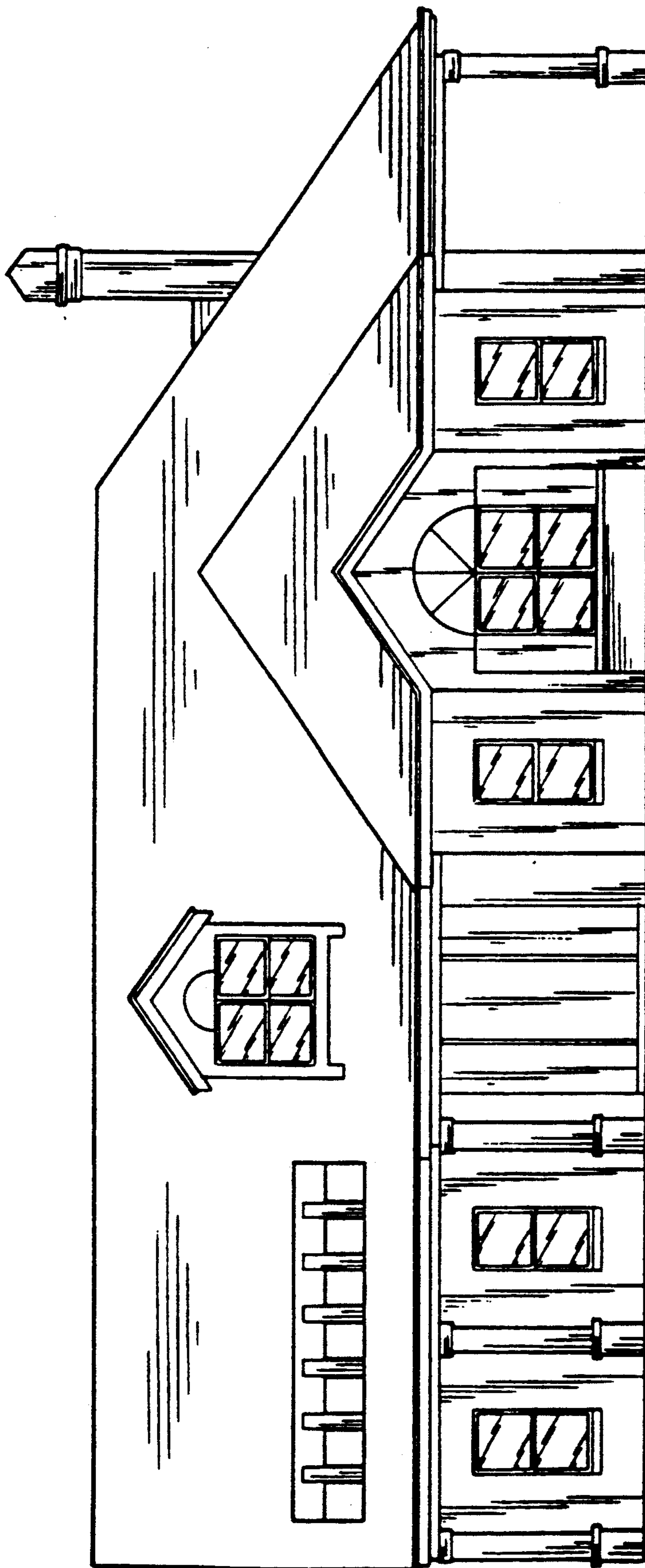

FIGURE 1

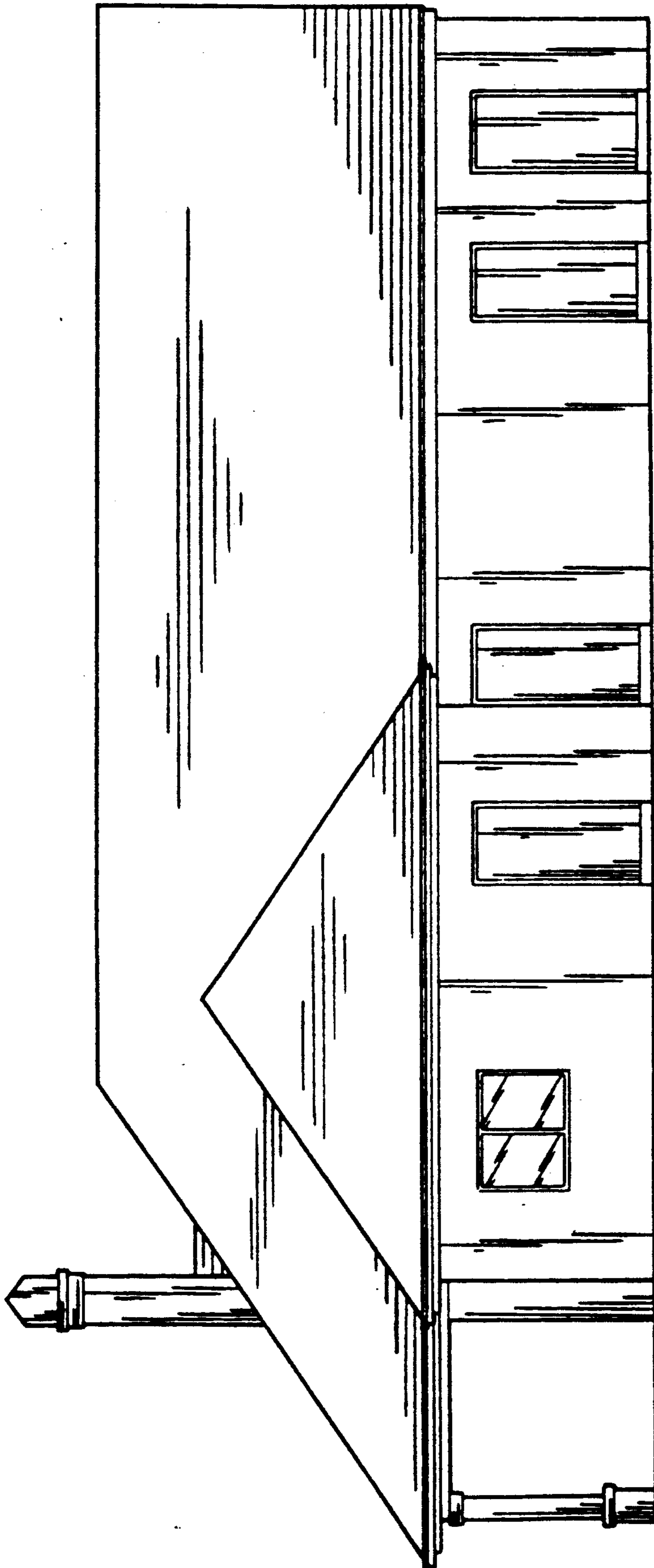

FIGURE 2

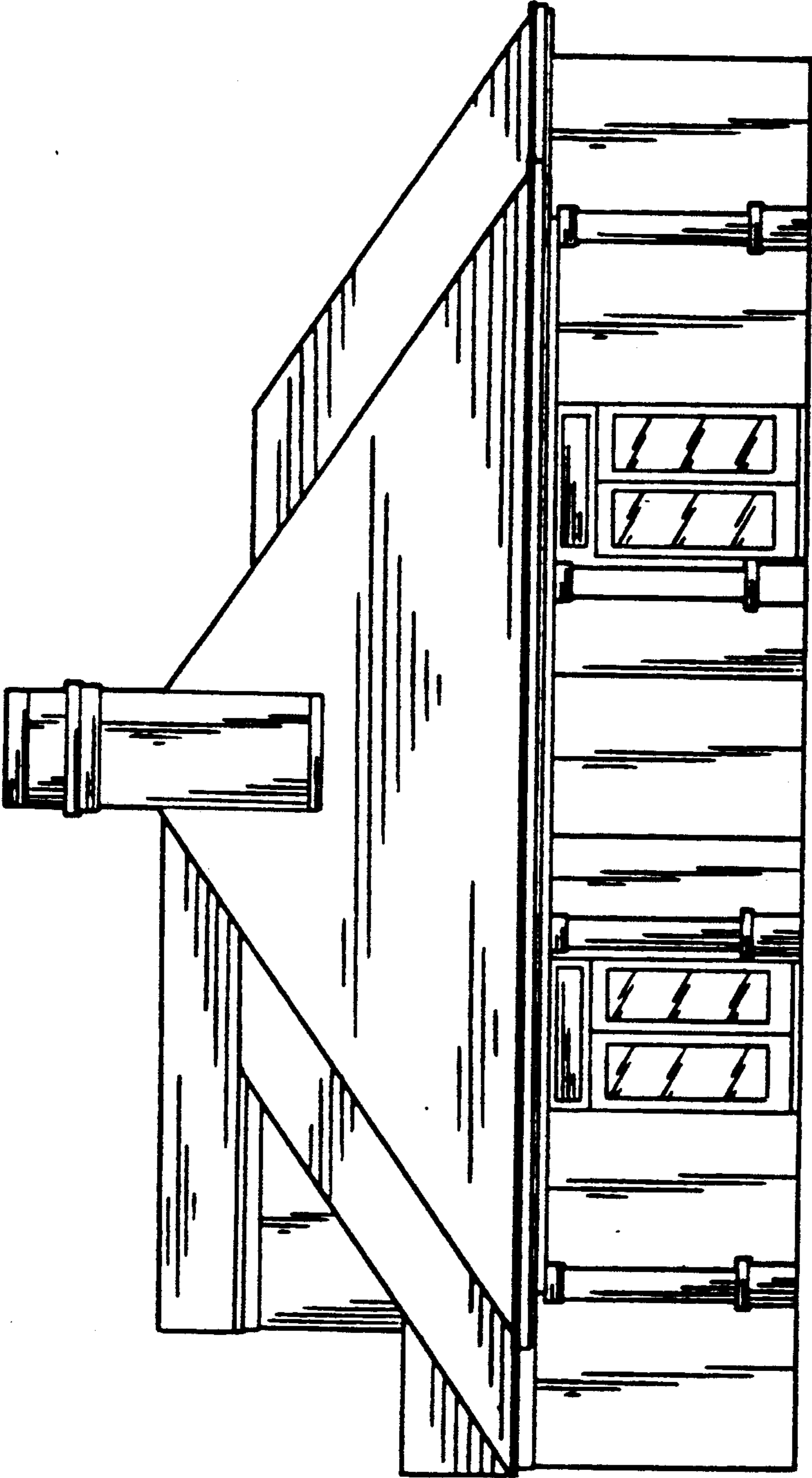

FIGURE 3

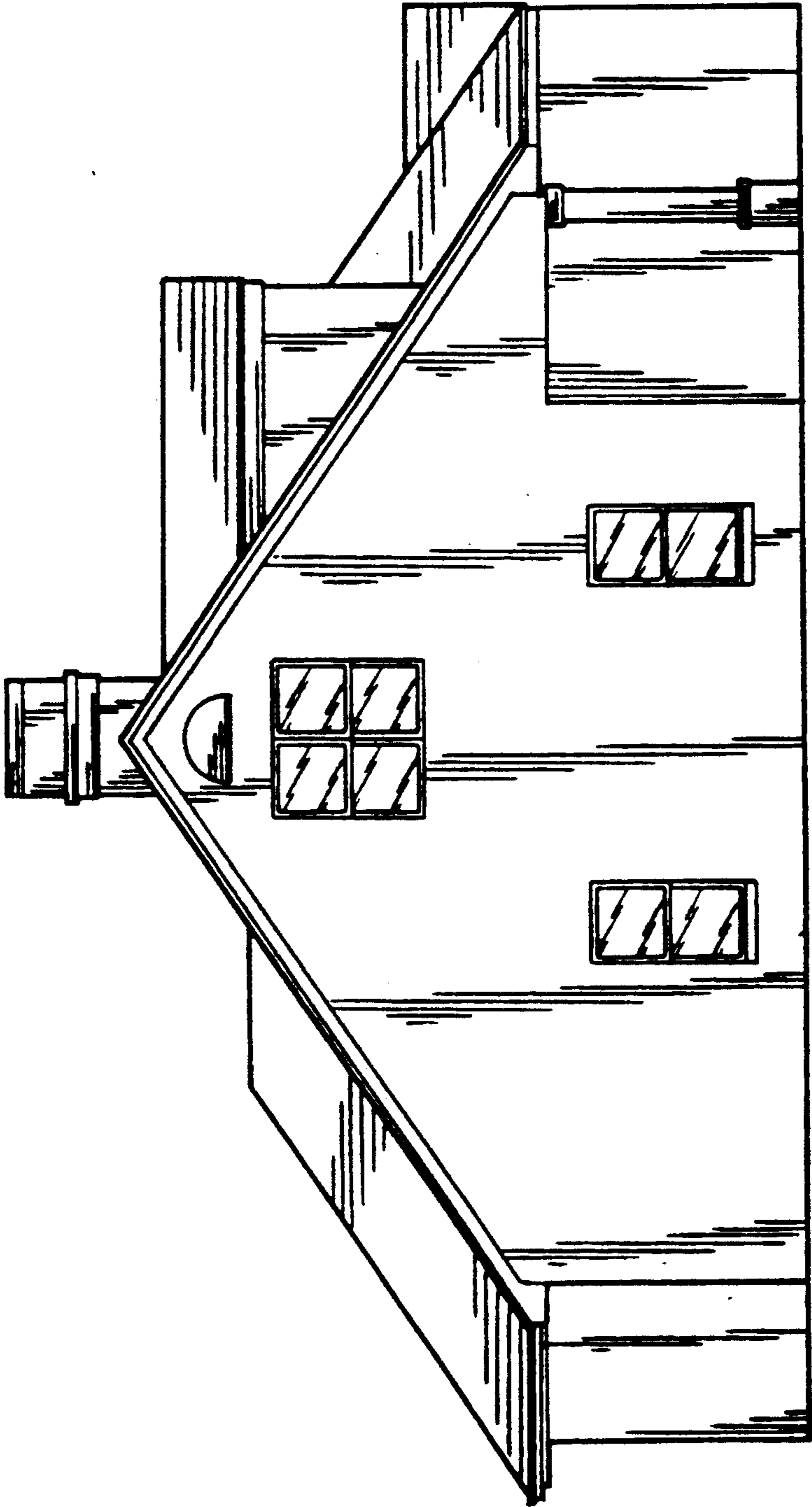

FIGURE 4

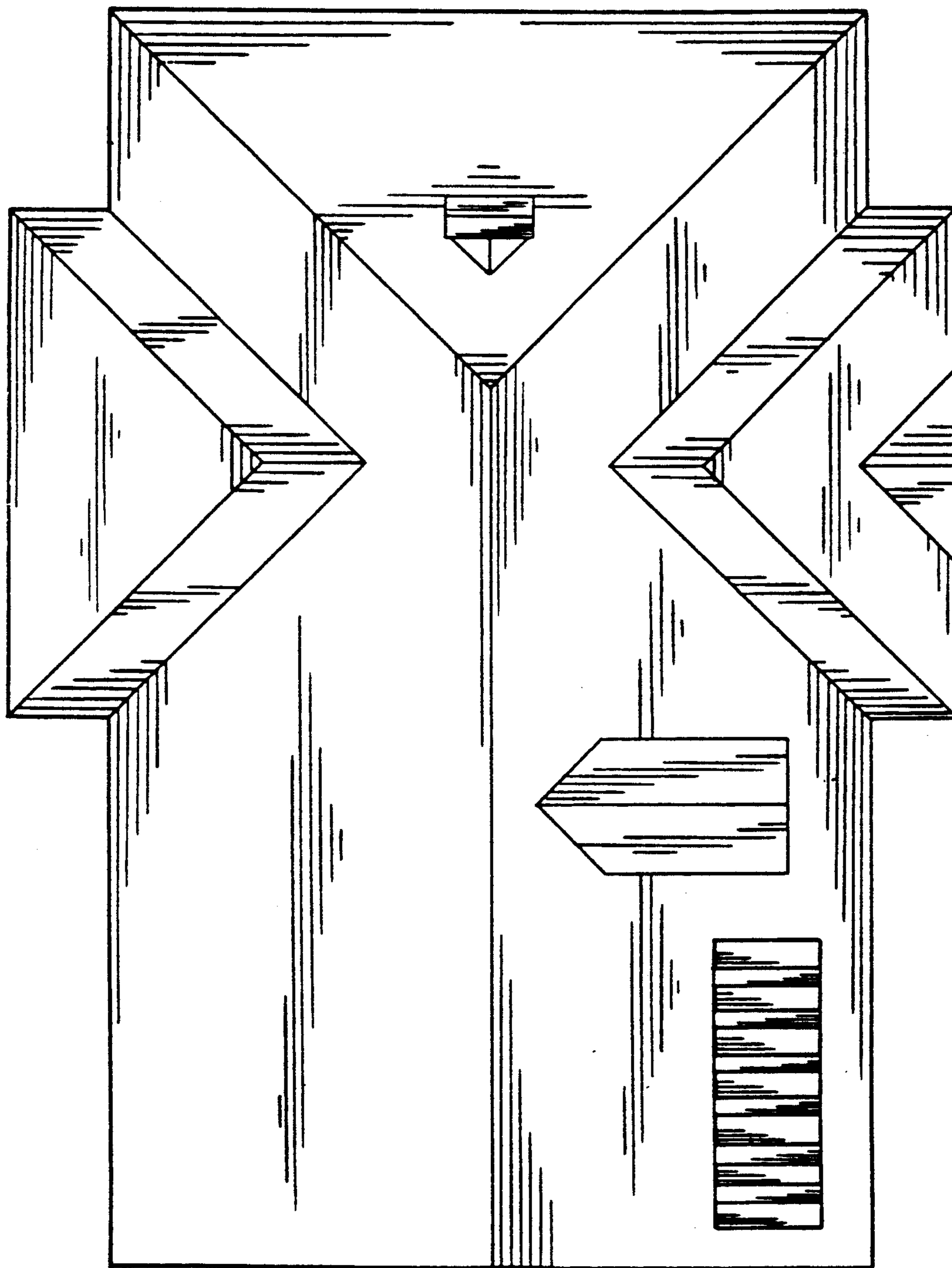

FIGURE 5