



US00D343376S

United States Patent [19]

Killian

[11] Patent Number: **Des. 343,376**

[45] Date of Patent: **** Jan. 18, 1994**

[54] TIRE

[75] Inventor: **Laurie W. Killian**, Louisville, Ky.

[73] Assignee: **Uniroyal Goodrich Tire Company**, Akron, Ohio

[**] Term: **14 Years**

[21] Appl. No.: **727,509**

[22] Filed: **Jul. 9, 1991**

[52] U.S. Cl. **D12/147**

[58] Field of Search **152/209 R, 209 B, 209 D; D12/138, 140, 145-151**

[56] **References Cited**

U.S. PATENT DOCUMENTS

D. 295,034	4/1988	Brayer	D12/146
D. 295,036	4/1988	Wallet et al.	D12/147
D. 306,844	3/1990	Wallet	D12/146
D. 321,852	11/1991	Guspodin	D12/147
D. 328,271	7/1992	Guspodin et al.	D12/147
D. 329,218	9/1992	Ohtsu	D12/147

OTHER PUBLICATIONS

1991 Tread Design Guide, p. 34—BFGoodrich Comp T/A HR4 Tire.

Primary Examiner—James M. Gandy
Attorney, Agent, or Firm—Alan A. Csontos; Greg Strugalski; Robert R. Reed

[57] **CLAIM**

The ornamental design for a tire, as shown and described.

DESCRIPTION

FIG. 1 is a perspective view of a tire showing my new design. It is understood that the tread pattern, as shown in FIG. 1, is repeated over the outer circumference of the tire and the tread shoulder. The side of the tire opposite the portion of the tire shown in FIG. 1 is substantially the same as that shown.

FIG. 2 is a front elevational view of the tire in FIG. 1; FIG. 3 is a side elevational view of the tire in FIG. 1; FIG. 4 is a cross-sectional view of the tire taken along line 4—4 in FIG. 2; and, FIG. 5 is an enlarged fragmentary plan view of a portion of the tread of the tire in FIG. 1.

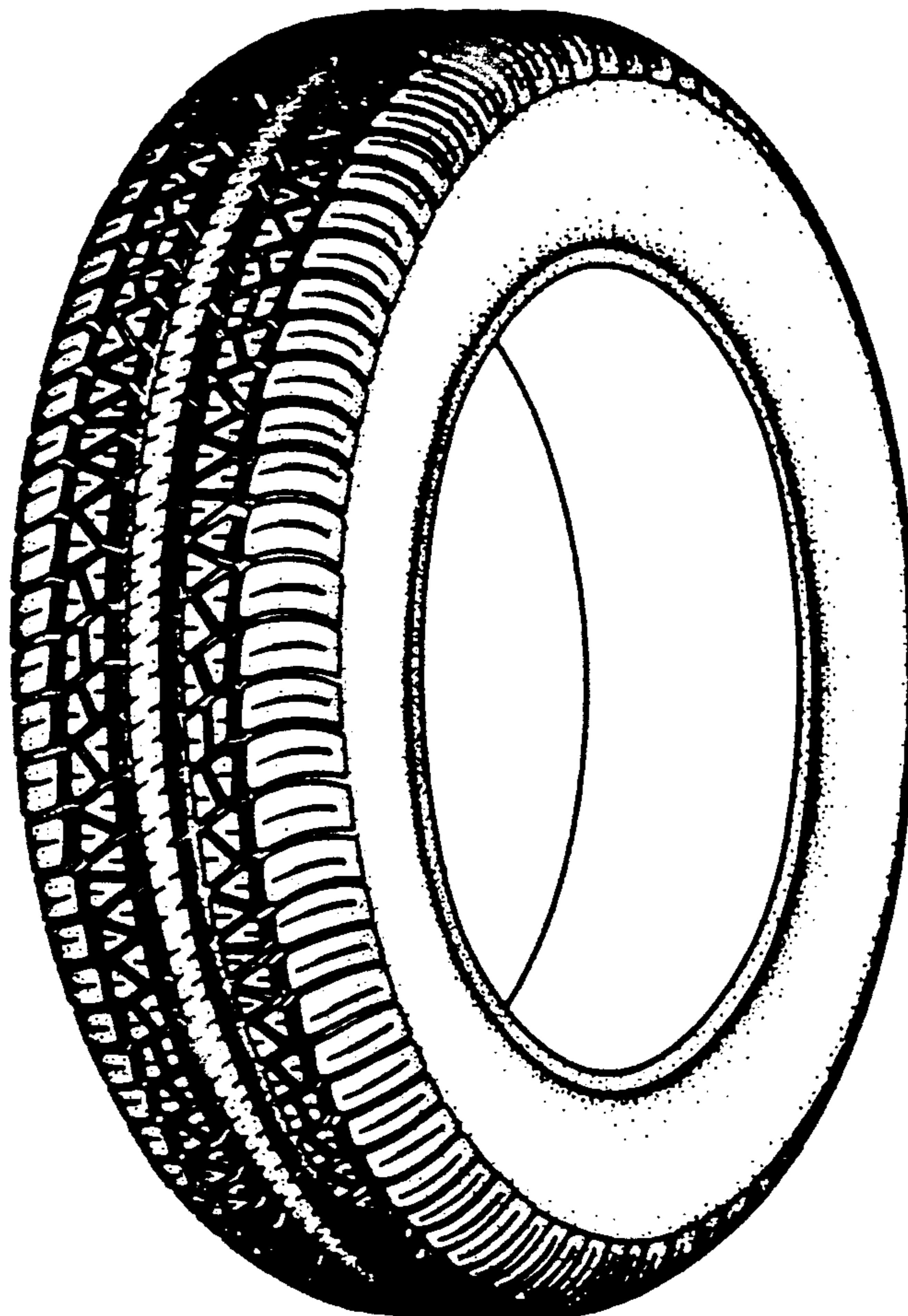

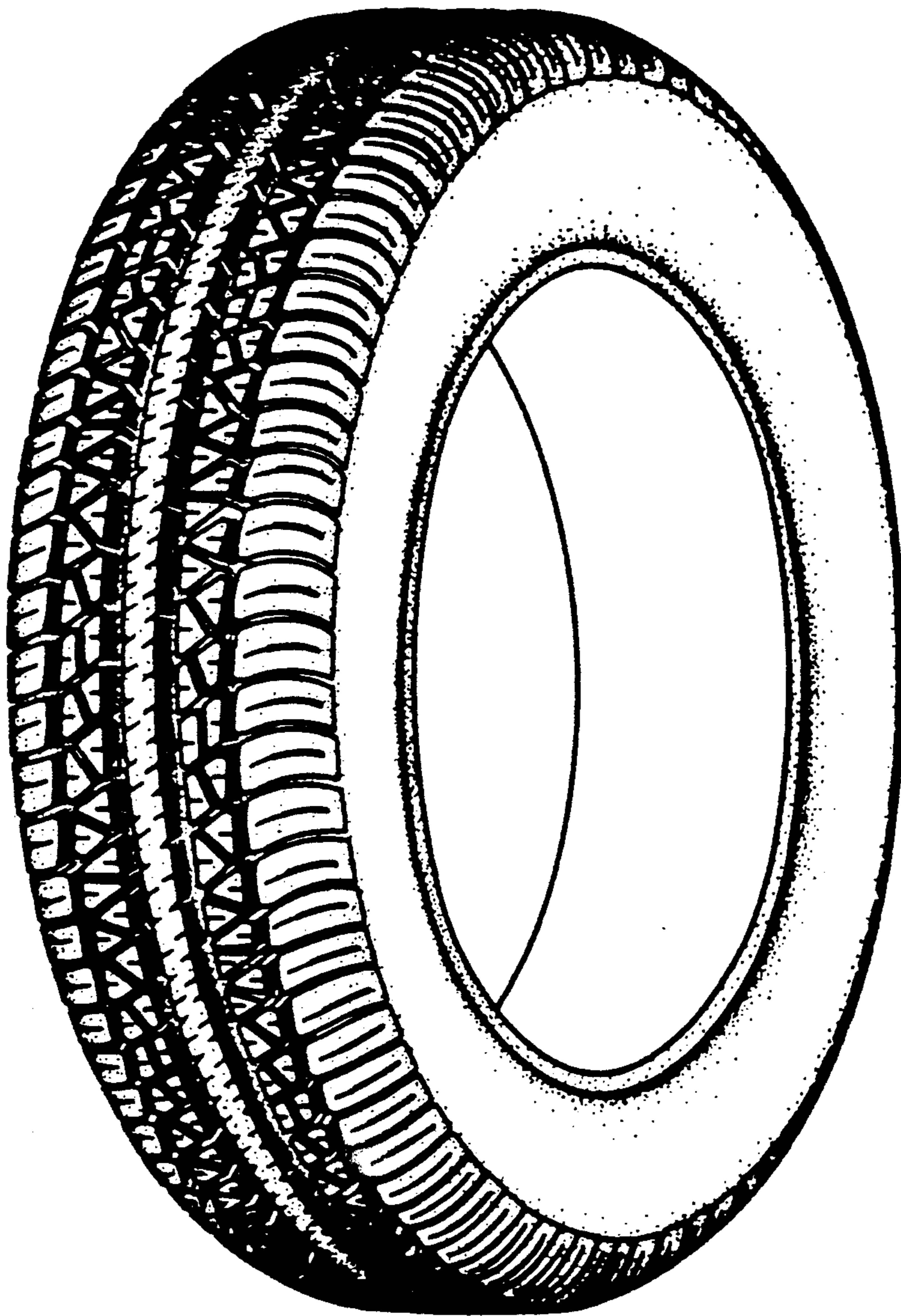

FIG. 1

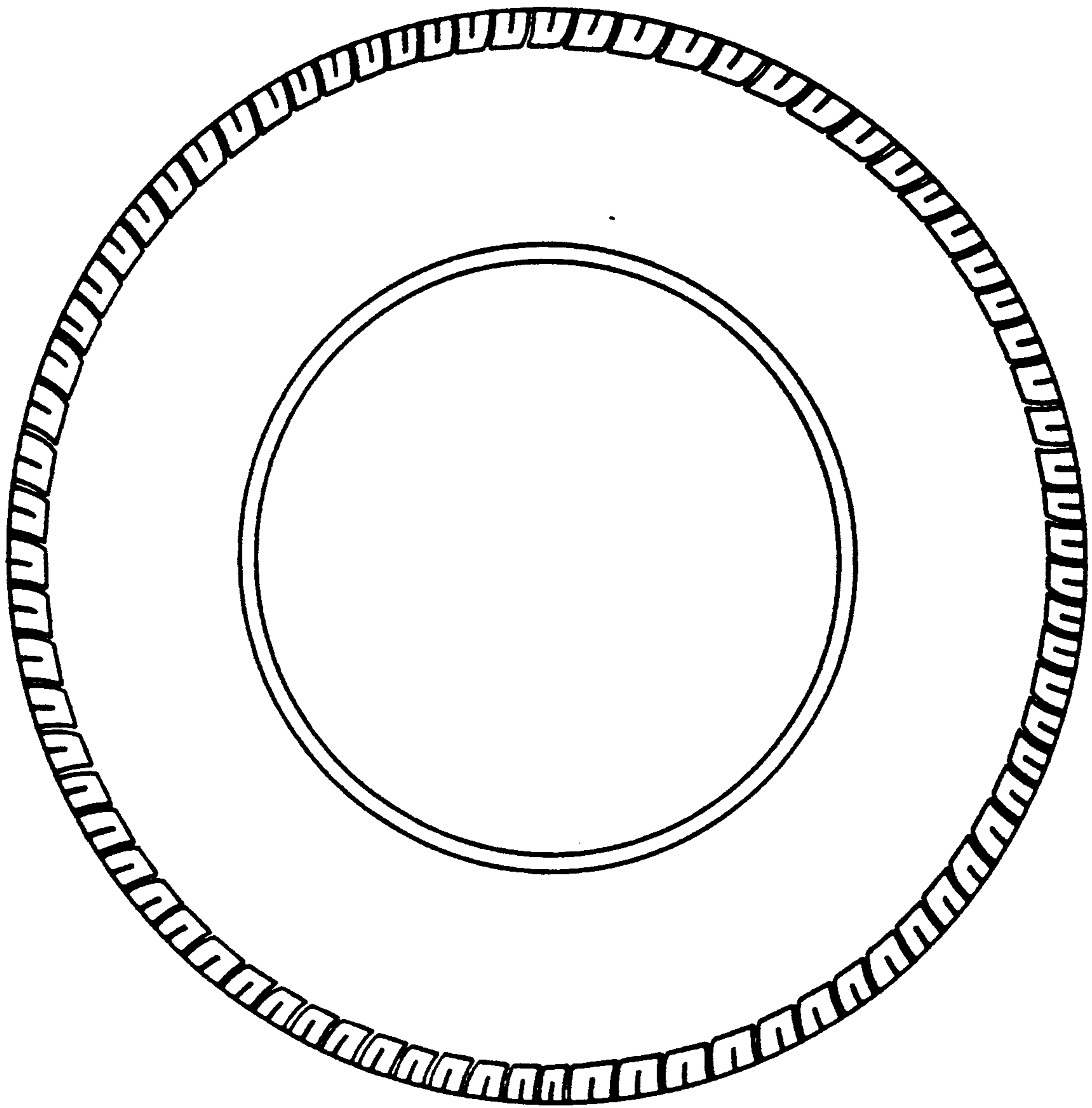

FIG. 2

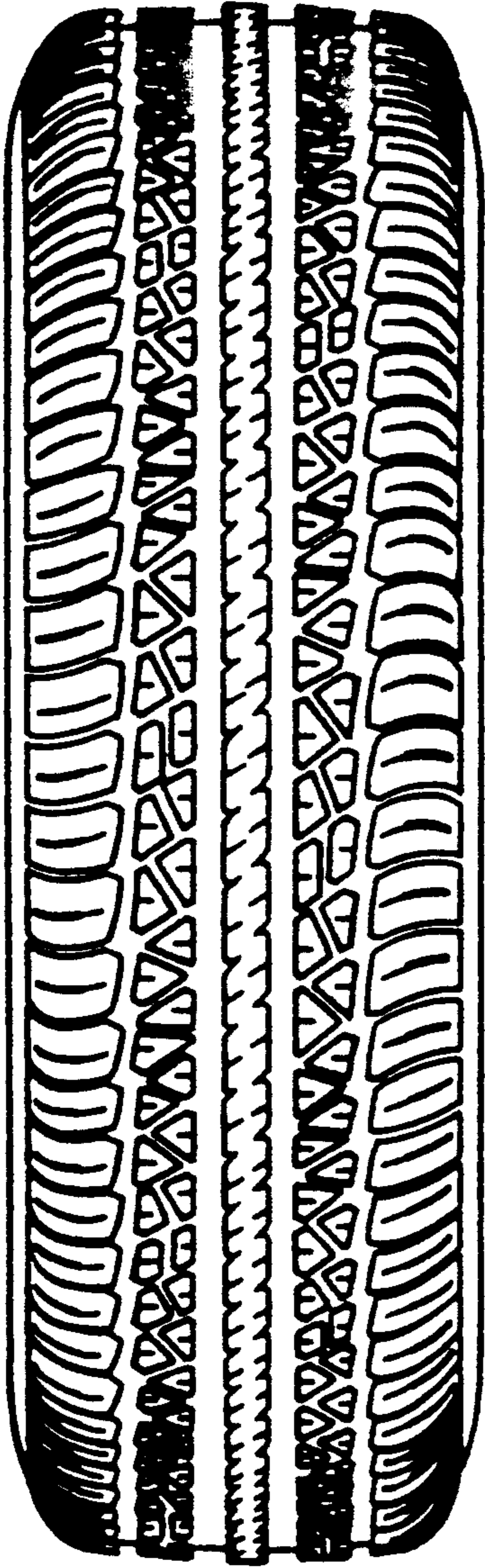

FIG. 3

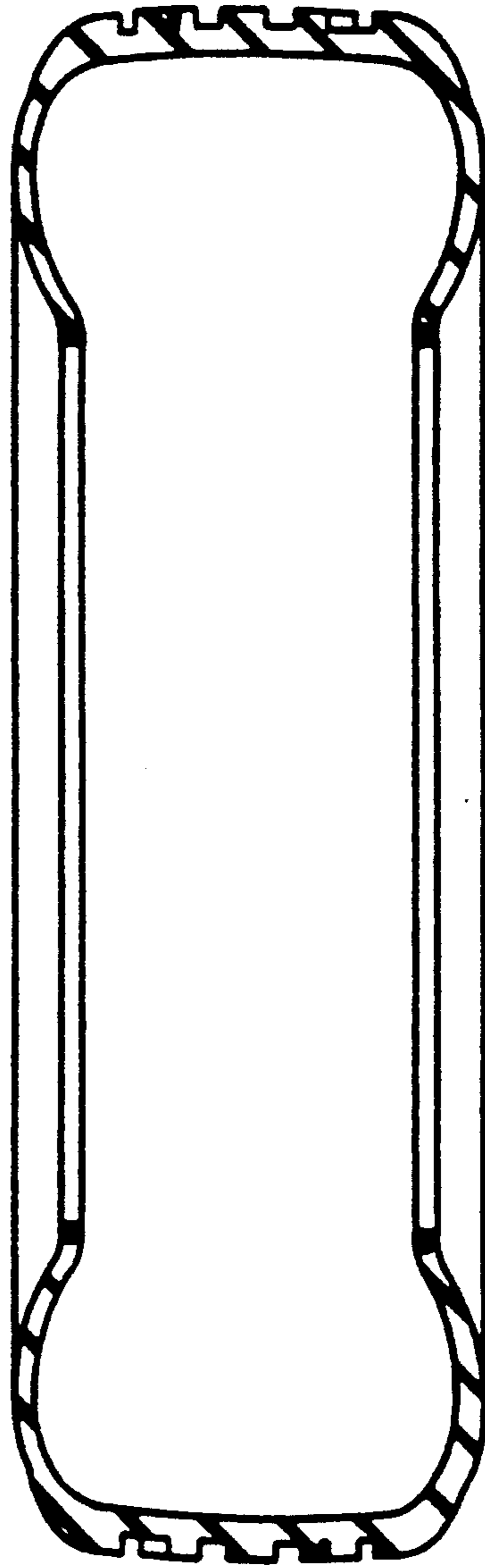

FIG. 4

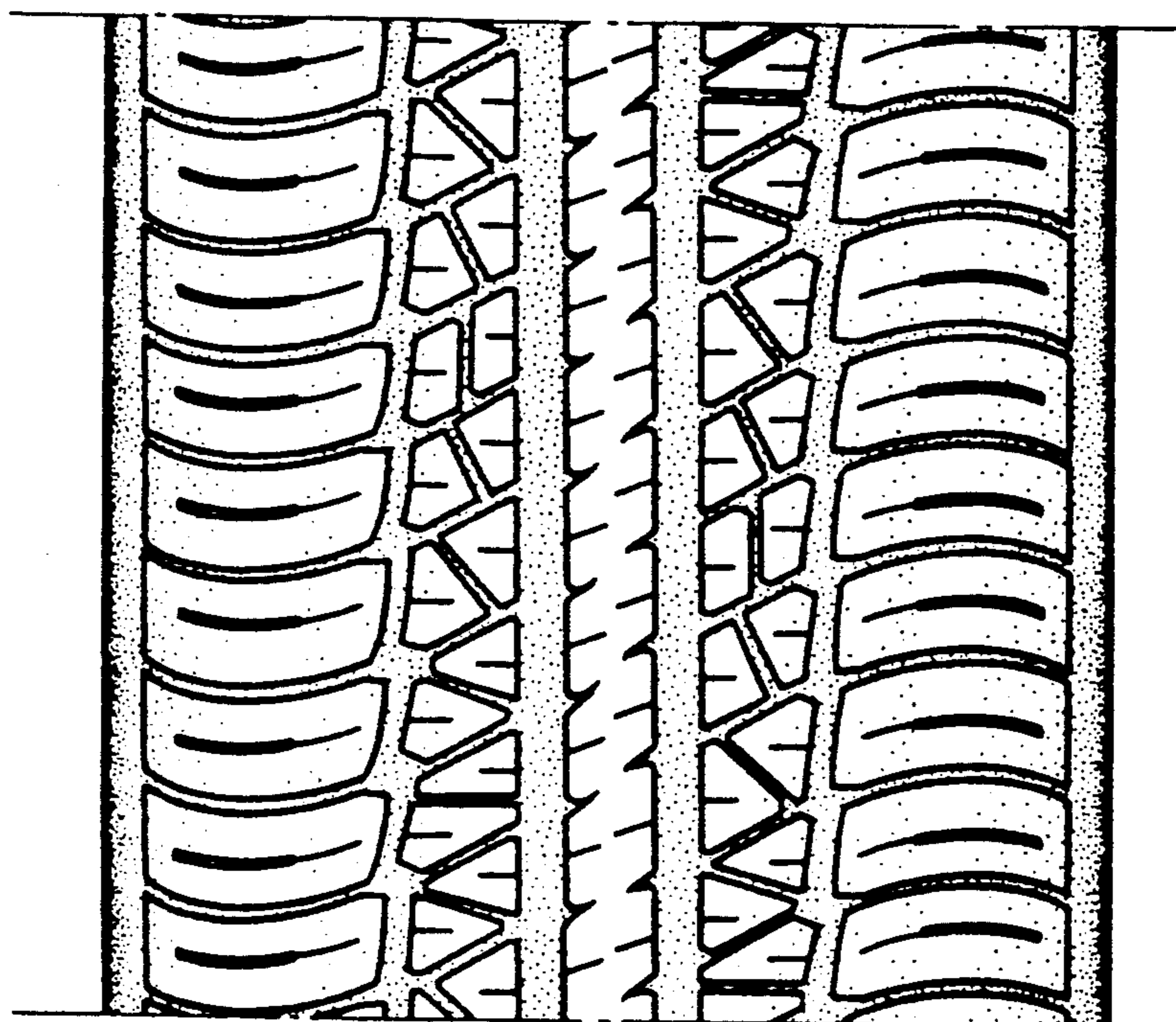

FIG. 5