



US00D343366S

**United States Patent** [19]  
**Dreher**

[11] **Patent Number: Des. 343,366**  
[45] **Date of Patent: \*\* Jan. 18, 1994**

- [54] **GAUGE CAGE**
- [76] **Inventor: George M. S. Dreher, 2419 Crystal Dr., Santa Clara, Calif. 95051**
- [\*\*] **Term: 14 Years**
- [21] **Appl. No.: 705,897**
- [22] **Filed: May 28, 1991**
- [52] **U.S. Cl. .... D10/104**
- [58] **Field of Search ..... 119/15, 17-20, 119/83, 85; D10/104, 106, 121; D22/119, 121, 199; D25/38-46; D30/110, 114, 108, 116**

- [56] **References Cited**
- U.S. PATENT DOCUMENTS**
- D. 196,697 10/1963 Frankenberg ..... D15/144 X
- 299,844 6/1884 Paine ..... D30/116 X
- 2,965,259 12/1960 Johnson ..... 119/19
- 4,422,622 12/1983 Broski, Jr. .... 119/20
- 4,938,169 7/1990 Barmakian ..... 119/83

*Primary Examiner*—Alan P. Douglas

*Assistant Examiner*—Antoine D. Davis  
*Attorney, Agent, or Firm*—S. Michael Bender

[57] **CLAIM**

The ornamental design for a gauge cage, as shown and described.

**DESCRIPTION**

FIG. 1 is a front elevational view of the gauge cage showing my new design;  
 FIG. 2 is a rear elevational view thereof;  
 FIG. 3 is a left side elevational view thereof;  
 FIG. 4 is a right side elevational view thereof;  
 FIG. 5 is a top plan view thereof;  
 FIG. 6 is a bottom plan view thereof;  
 FIG. 7 is a front elevation of the invention showing use thereof; and,  
 FIG. 8 is a perspective view thereof viewed from above.  
 The broken line showing of a gauge housing is for illustrative purposes only and forms no part of the claimed design.

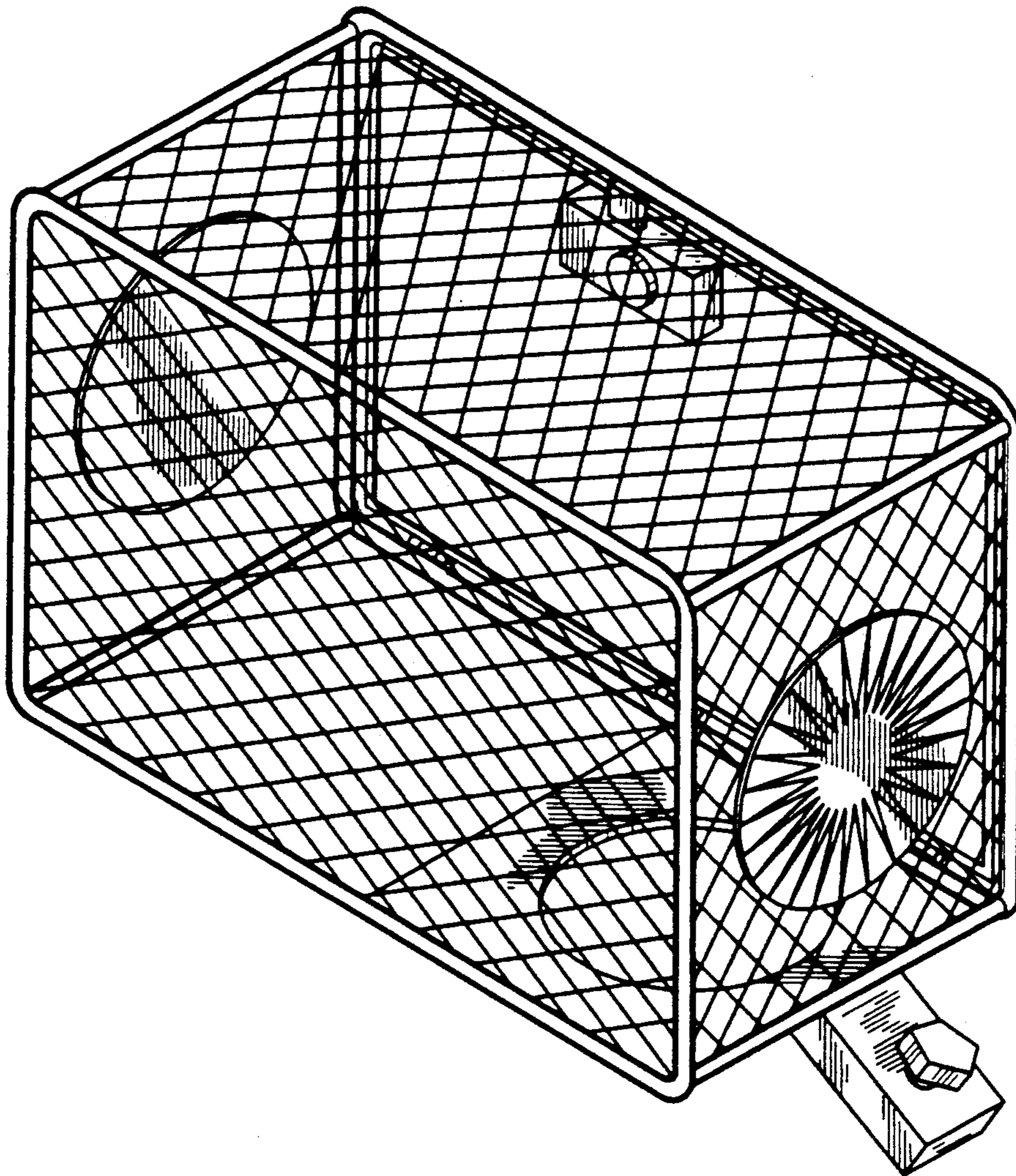

FIG. 1

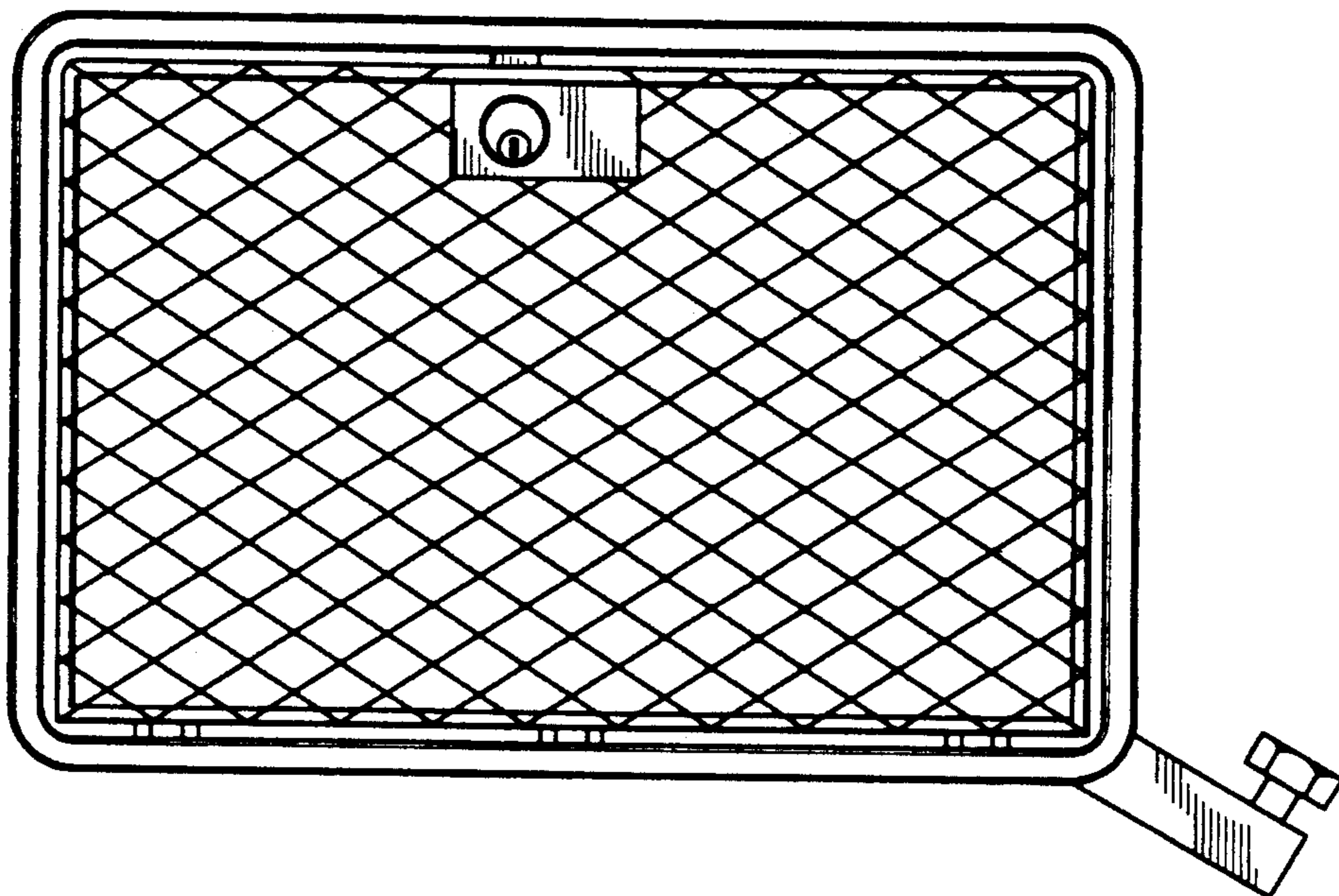

FIG. 2

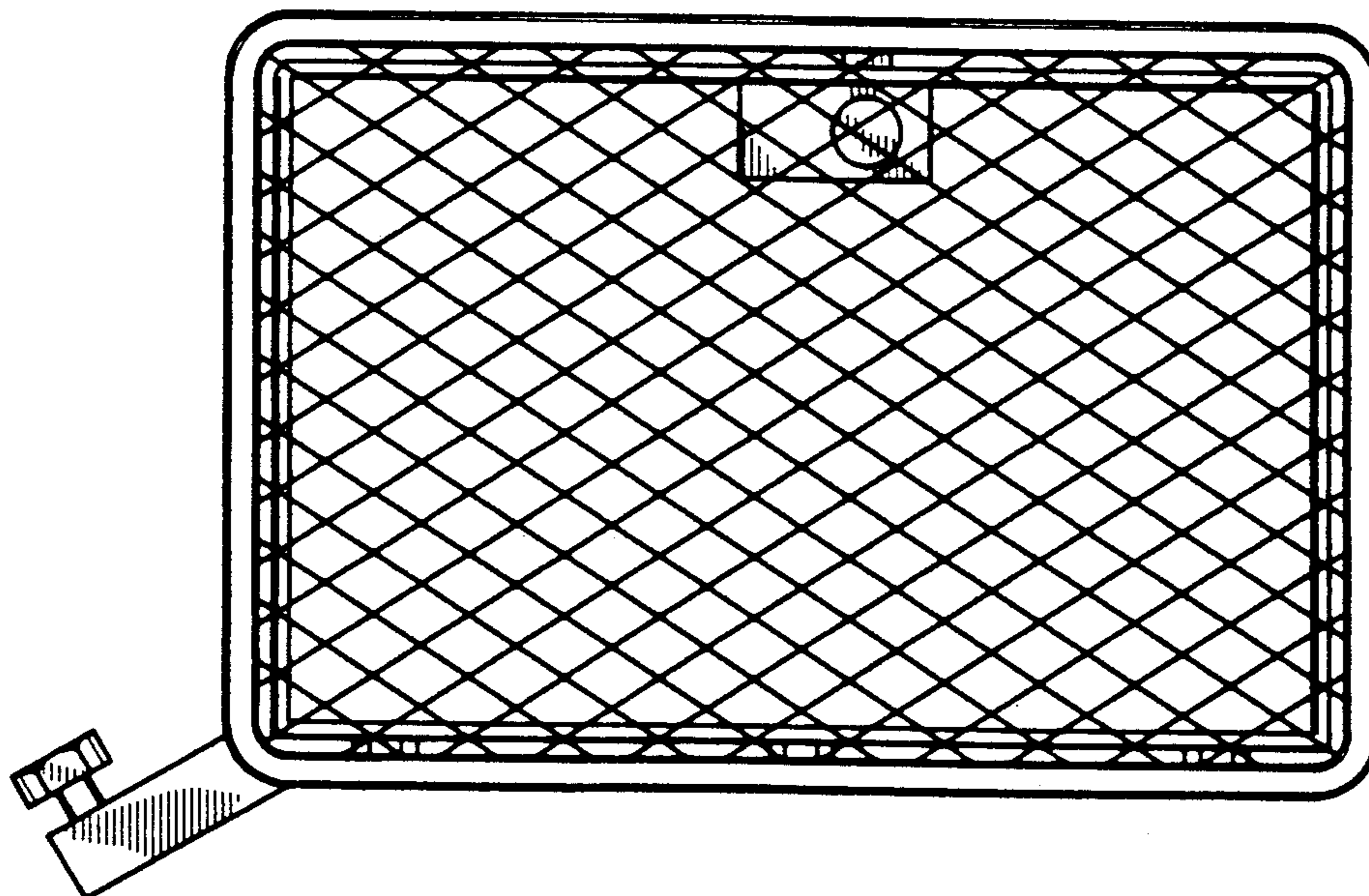

FIG. 3

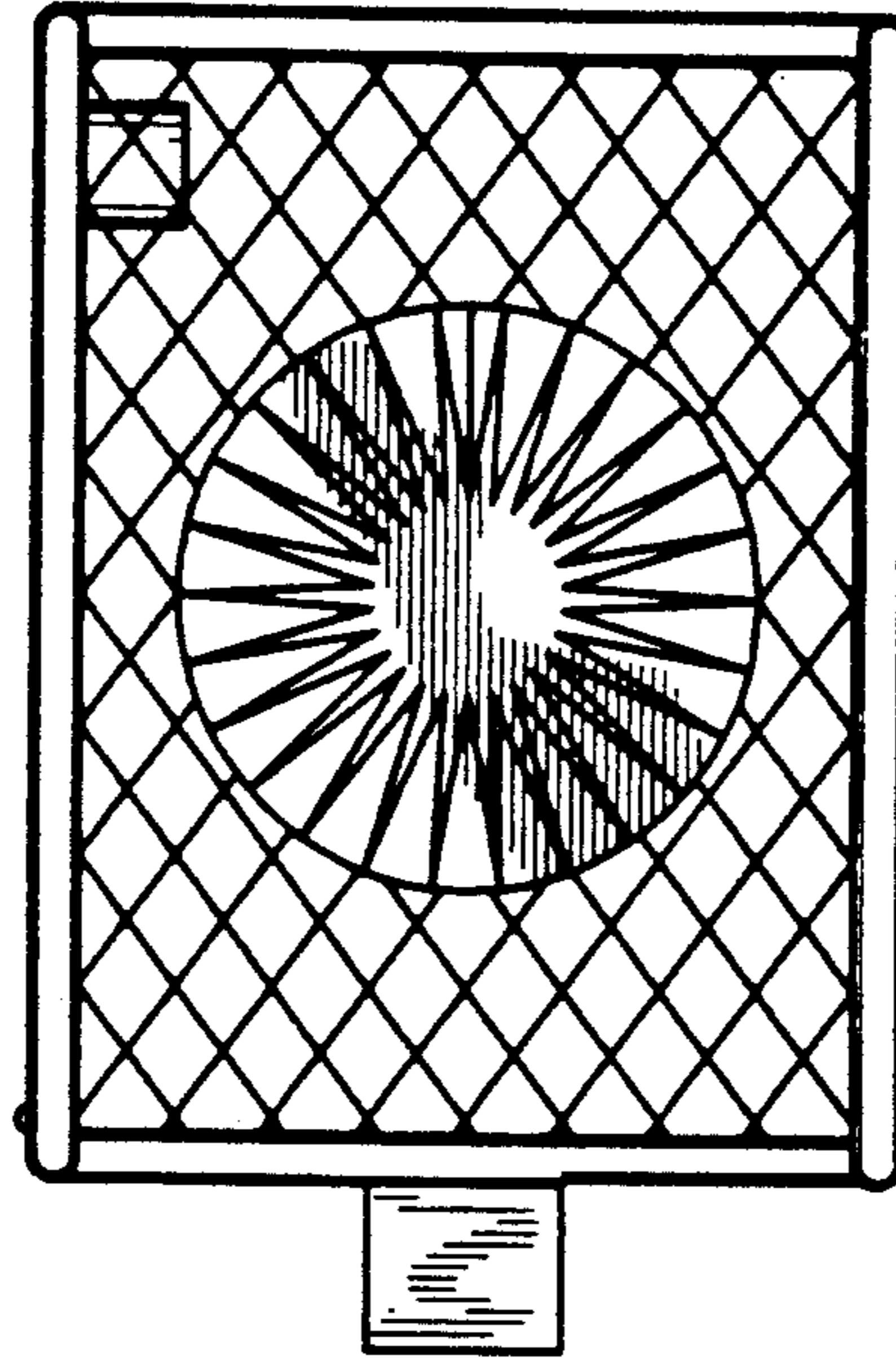

FIG. 4

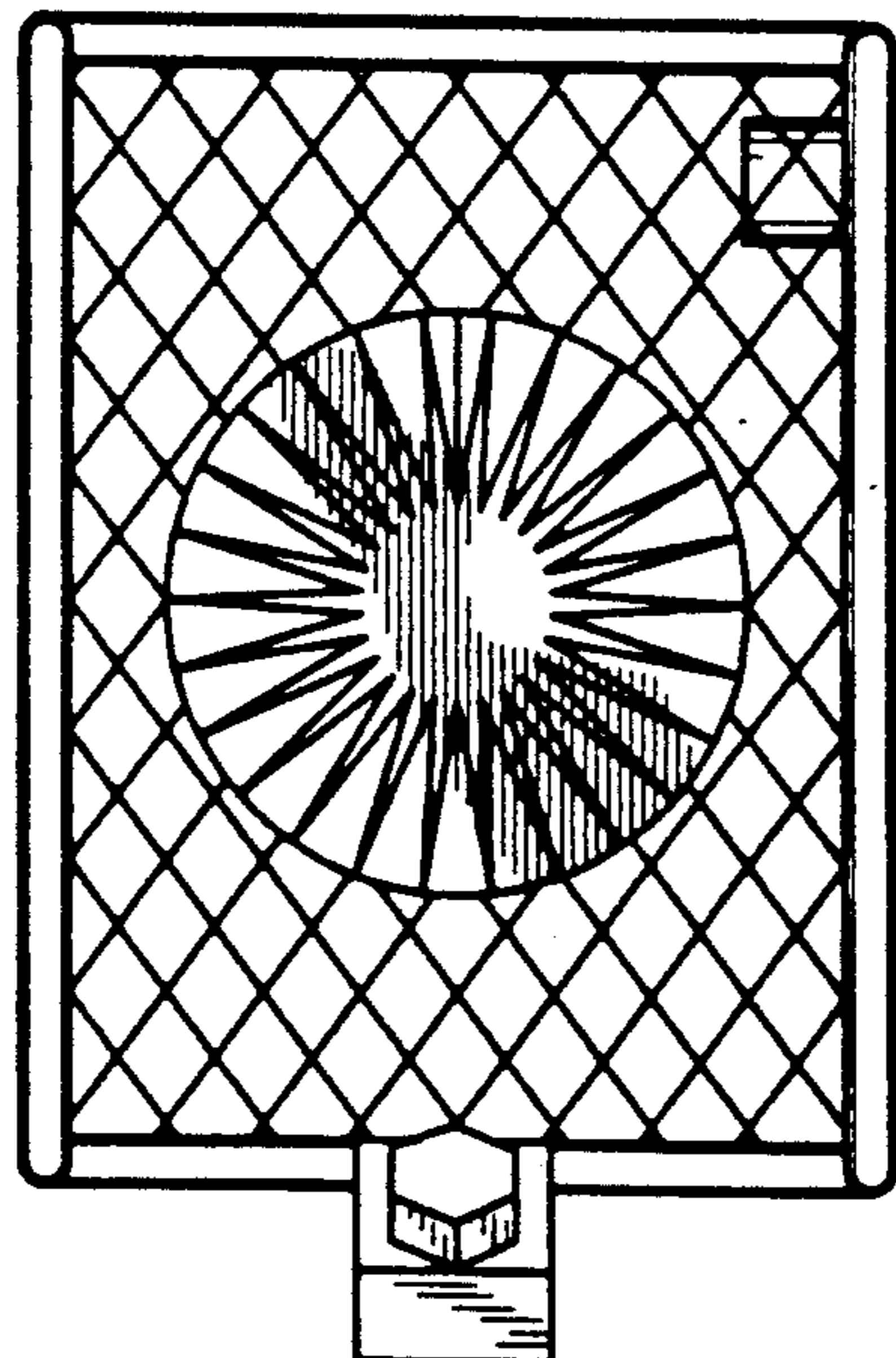

FIG. 5

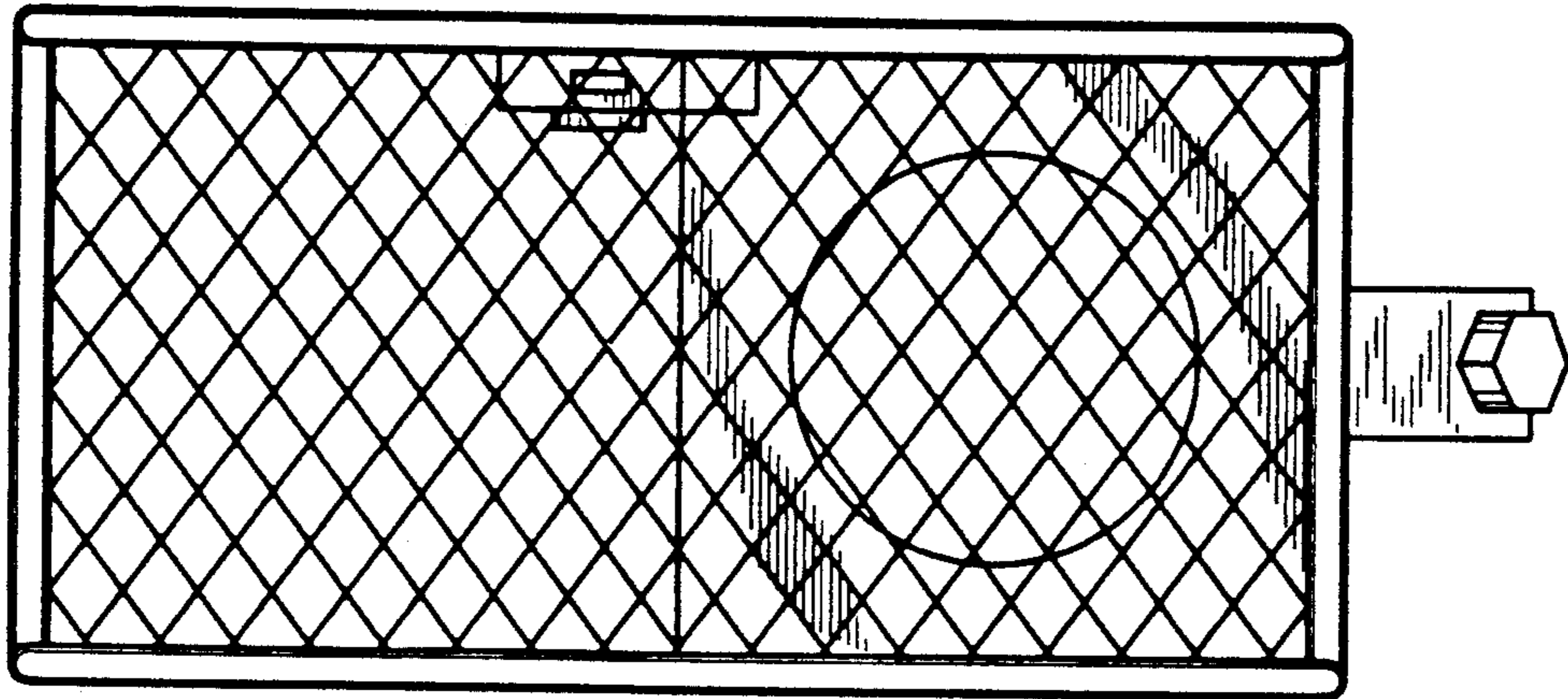

FIG. 6

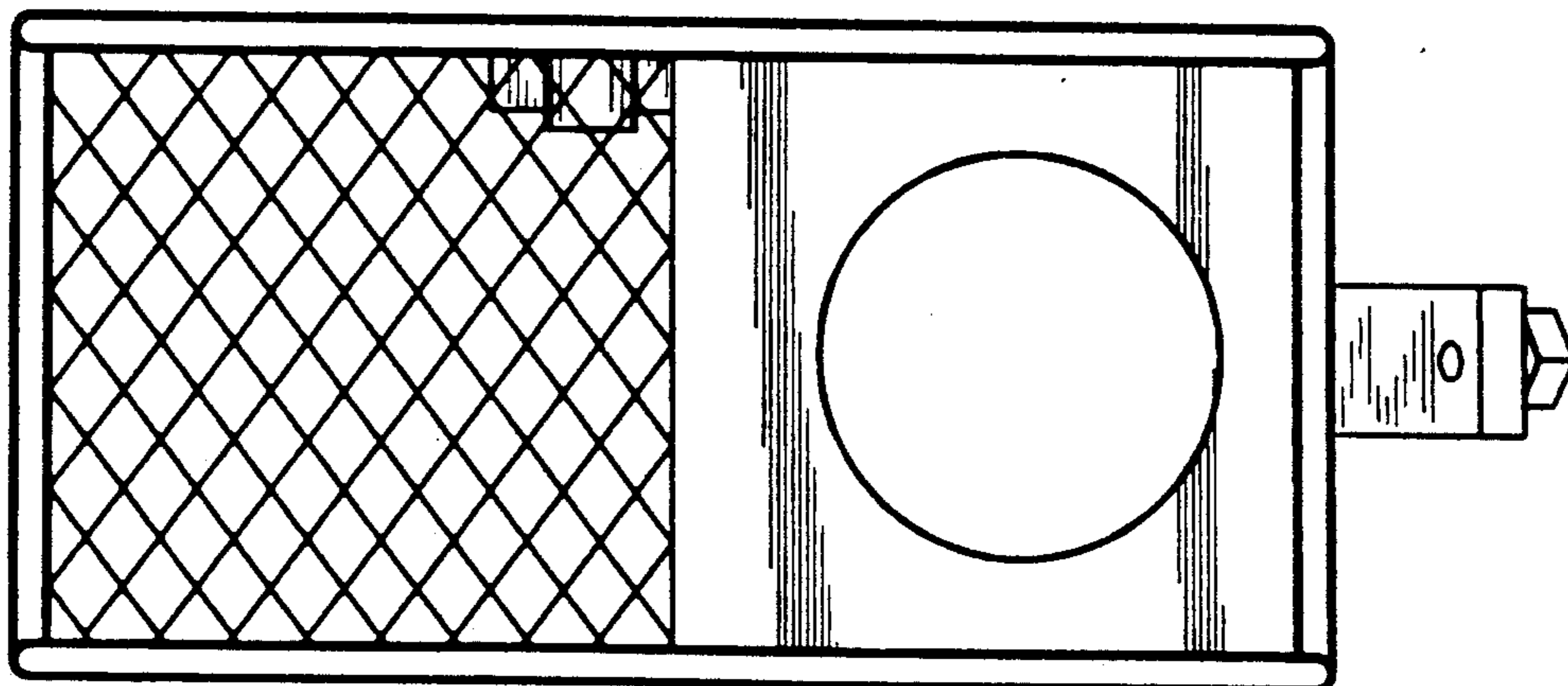

FIG. 7

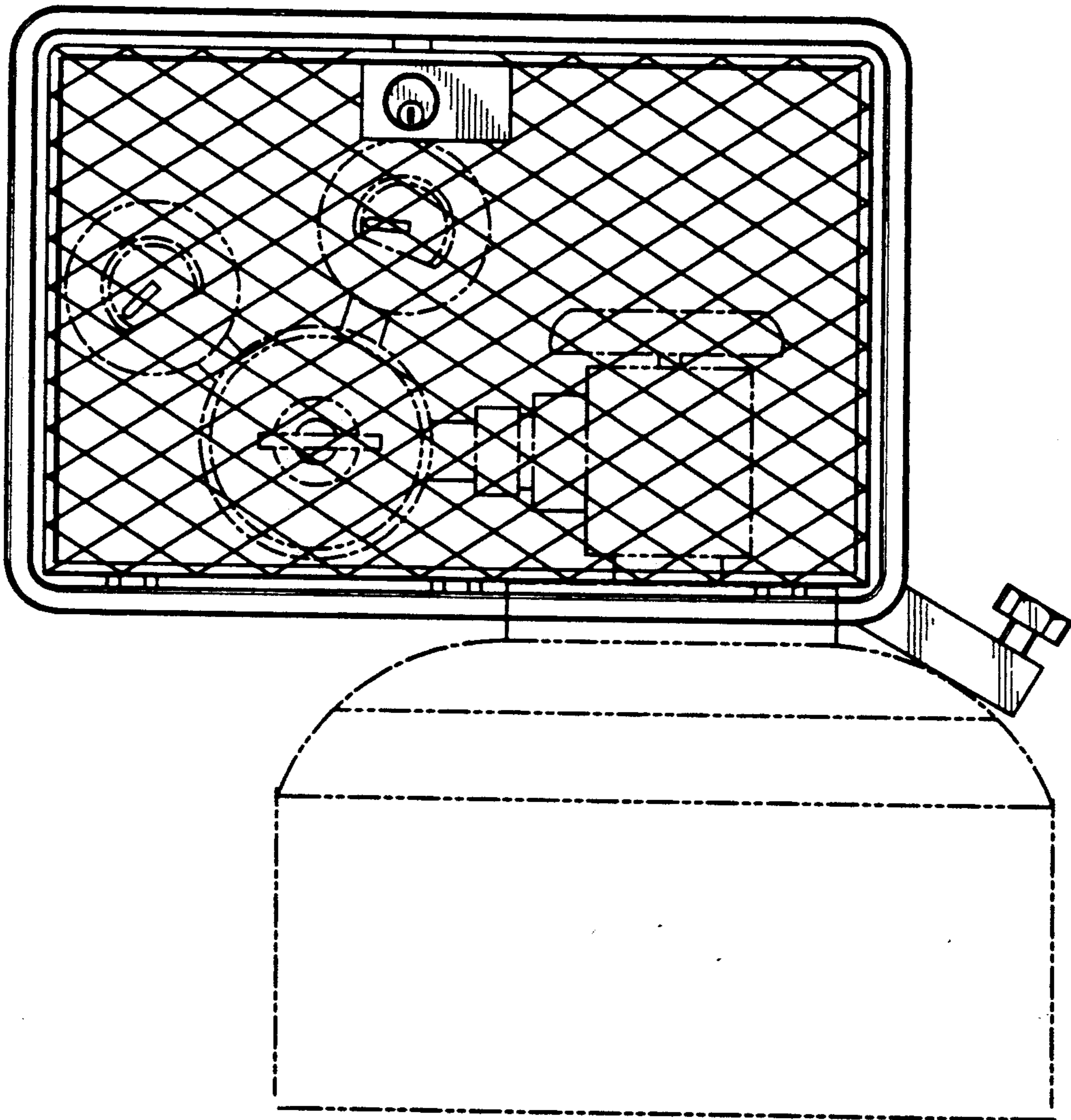

FIG. 8

