



US00D343280S

United States Patent [19]

[11] Patent Number: **Des. 343,280**

Dolinsky

[45] Date of Patent: **** Jan. 18, 1994**

- [54] **SHOE OUTSOLE**
- [75] Inventor: **Dennis Dolinsky, Morristown, N.J.**
- [73] Assignee: **E. S. Originals, Inc., New York, N.Y.**
- [**] Term: **14 Years**
- [21] Appl. No.: **936,920**
- [22] Filed: **Aug. 31, 1992**
- [52] U.S. Cl. **D2/953**
- [58] Field of Search **D2/264, 265, 274, 311, D2/317-323; 36/25 R, 28, 29, 30 R, 32 R, 59 R, 59 C, 83, 84, 89, 100-107, 112-114, 132, 136**

- D. 329,742 9/1992 Byrne et al. D2/320
- D. 331,831 12/1992 Bryne et al. D2/320

Primary Examiner—Louis S. Zarfes
Attorney, Agent, or Firm—Kirschstein et al.

[57] CLAIM

The ornamental design for a shoe outsole, as shown.

DESCRIPTION

FIG. 1 is a bottom perspective view of a shoe outsole showing my new design;
 FIG. 2 is a right side elevational view thereof;
 FIG. 3 is a top plan view thereof;
 FIG. 4 is a left side elevational view thereof;
 FIG. 5 is a front elevational view thereof;
 FIG. 6 is a rear elevational view thereof; and,
 FIG. 7 is a bottom plan view thereof.

- [56] **References Cited**
- U.S. PATENT DOCUMENTS**
- D. 321,425 11/1991 Mitsui D2/320

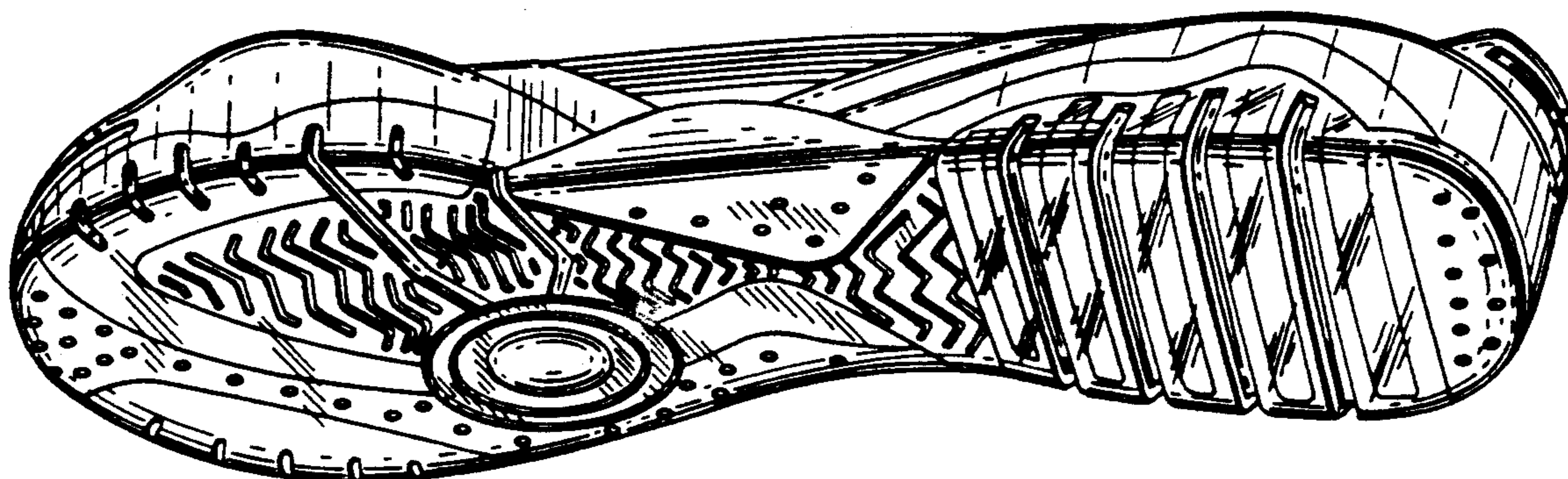

FIG. 1

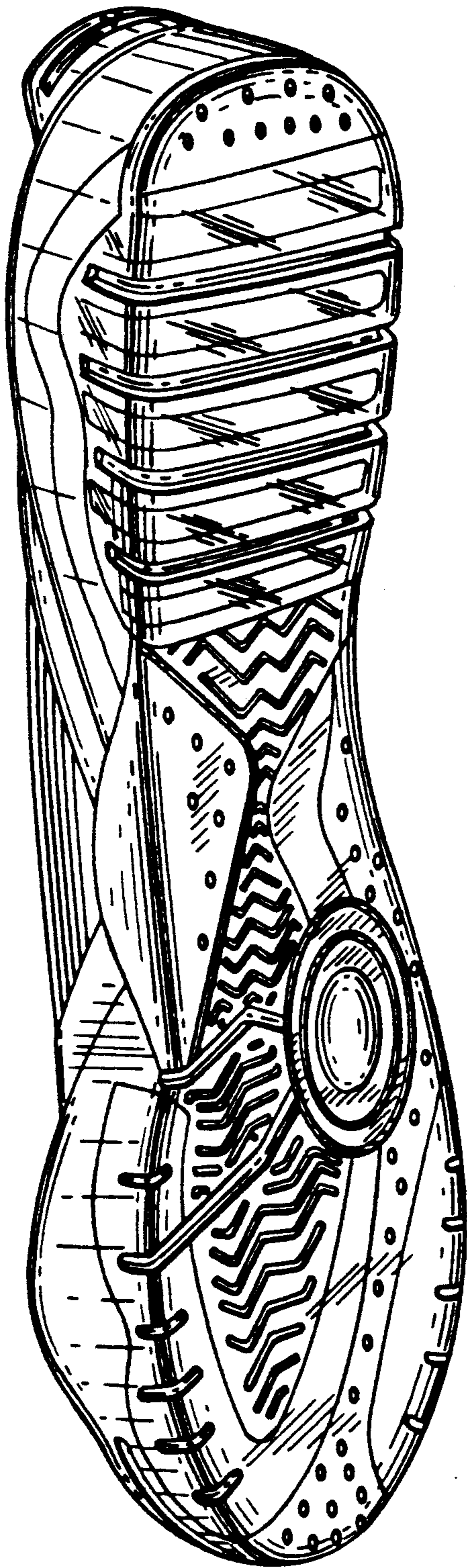

FIG. 2

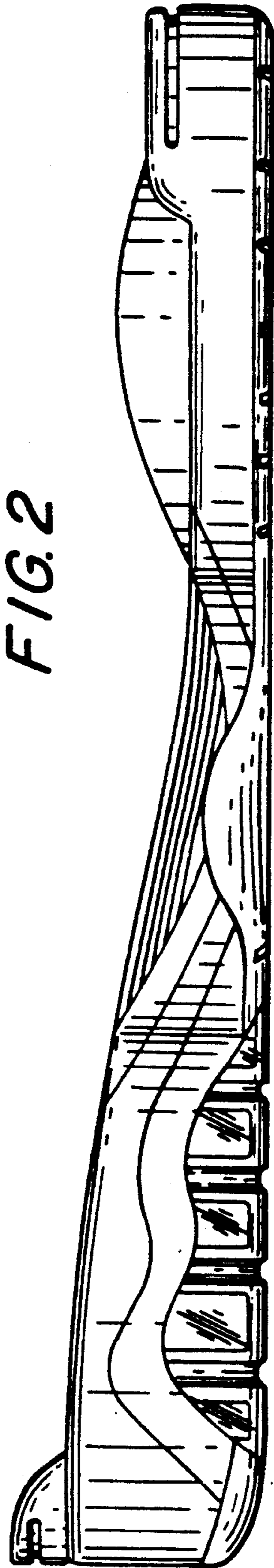

FIG. 3

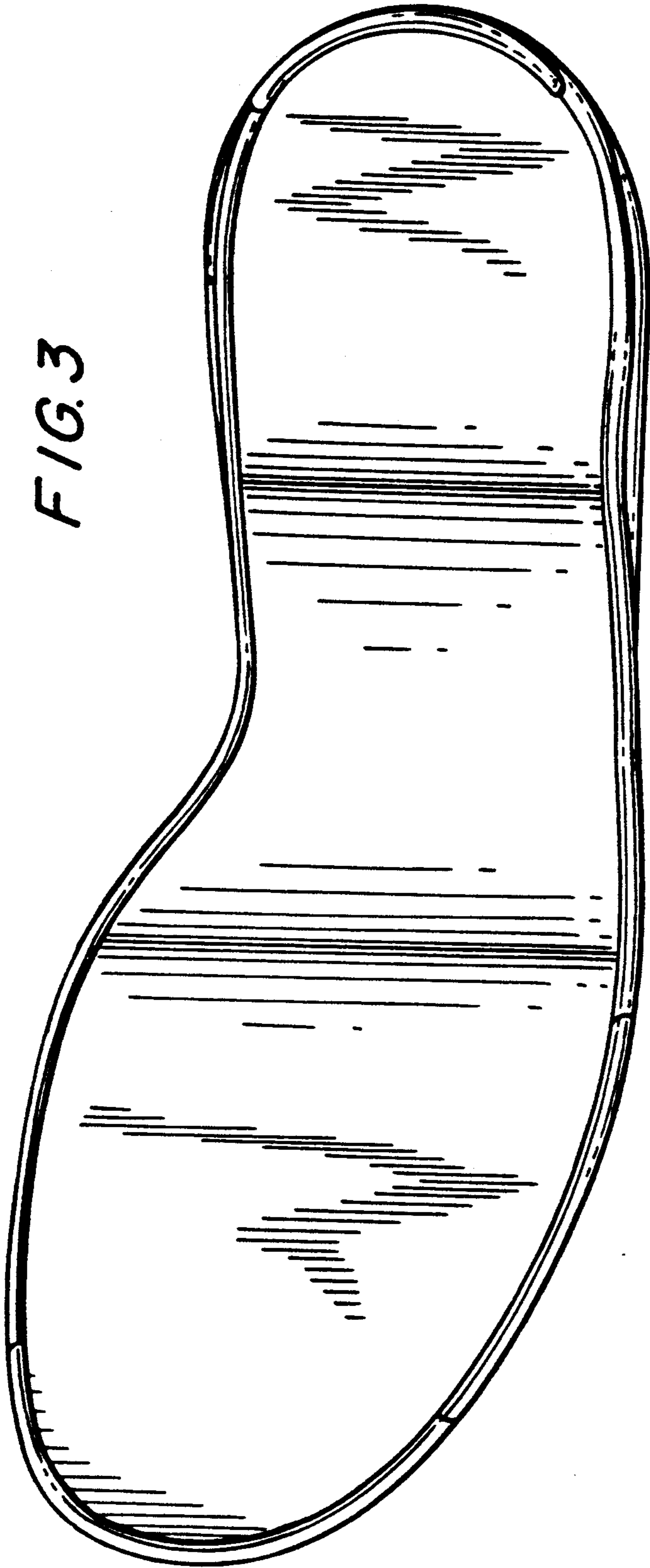

FIG. 4

