



US00D343272S

# United States Patent [19]

James

[11] Patent Number: **Des. 343,272**

[45] Date of Patent: **\*\* Jan. 18, 1994**

[54] **SHOE SOLE**

[75] Inventor: **Brent R. James**, Manhattan Beach, Calif.

[73] Assignee: **Guess?, Inc.**, Los Angeles, Calif.

[\*\*] Term: **14 Years**

[21] Appl. No.: **646**

[22] Filed: **Oct. 19, 1992**

[52] U.S. Cl. .... **D2/953; D2/960**

[58] Field of Search ..... **D2/264, 265, 274, 311, D2/317-323; 36/25 R, 28, 29, 30 R, 32 R, 59 R, 59 C, 83, 84, 89, 100-107, 112-114, 132, 136**

[56] **References Cited**

### U.S. PATENT DOCUMENTS

D. 164,096 7/1951 Bovay ..... D2/320

D. 330,112	10/1992	Hatfield et al. ....	D2/320
D. 330,454	10/1992	Elliot .....	D2/320
D. 333,034	2/1993	McDonald .....	D2/320
D. 336,978	7/1993	Peterson .....	D2/320

*Primary Examiner*—Louis S. Zarfaz  
*Attorney, Agent, or Firm*—Harris, Kern, Wallen & Tinsley

### [57] CLAIM

The ornamental design for a shoe sole, as shown.

### DESCRIPTION

FIG. 1 is a bottom plan view of a shoe sole showing my new design;  
FIG. 2 is a left side elevation view thereof;  
FIG. 3 is a top plan view thereof;  
FIG. 4 is a right side elevation view thereof;  
FIG. 5 is a front elevation view thereof; and,  
FIG. 6 is a rear elevation view thereof.

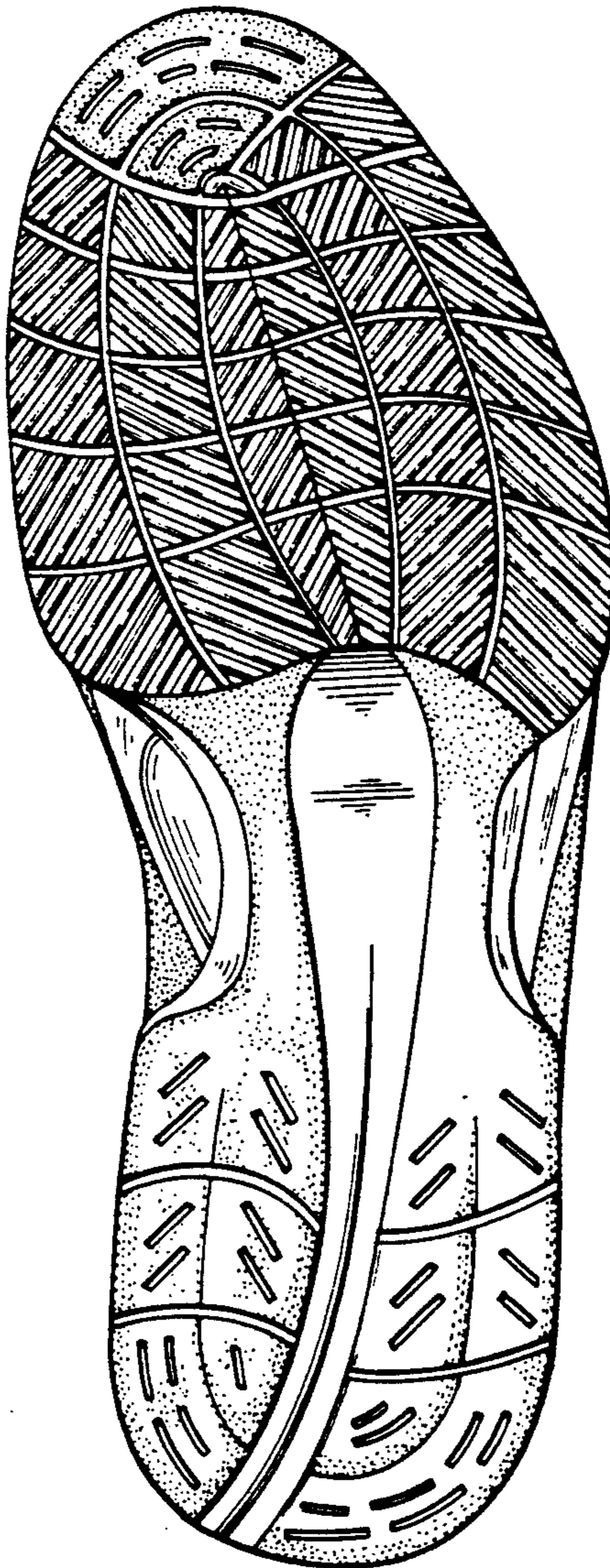

FIG. 1

FIG. 2

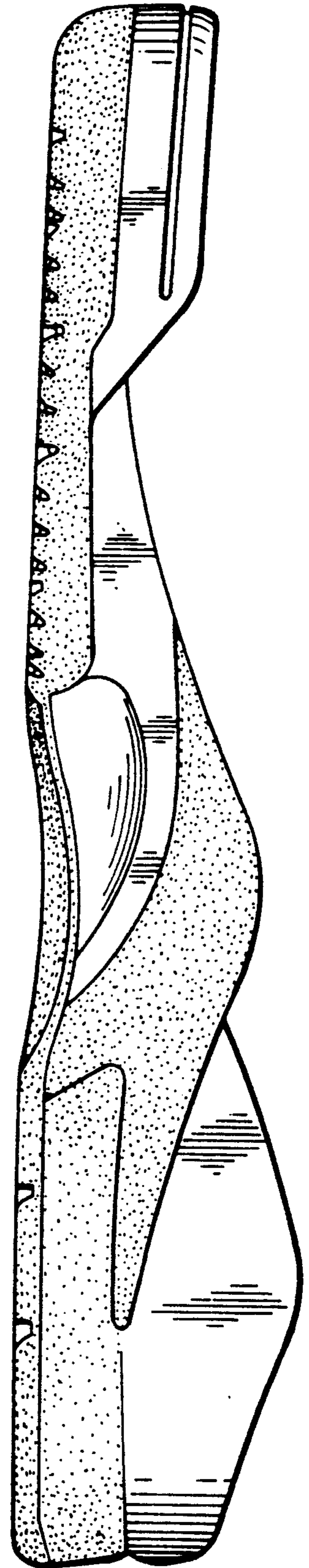
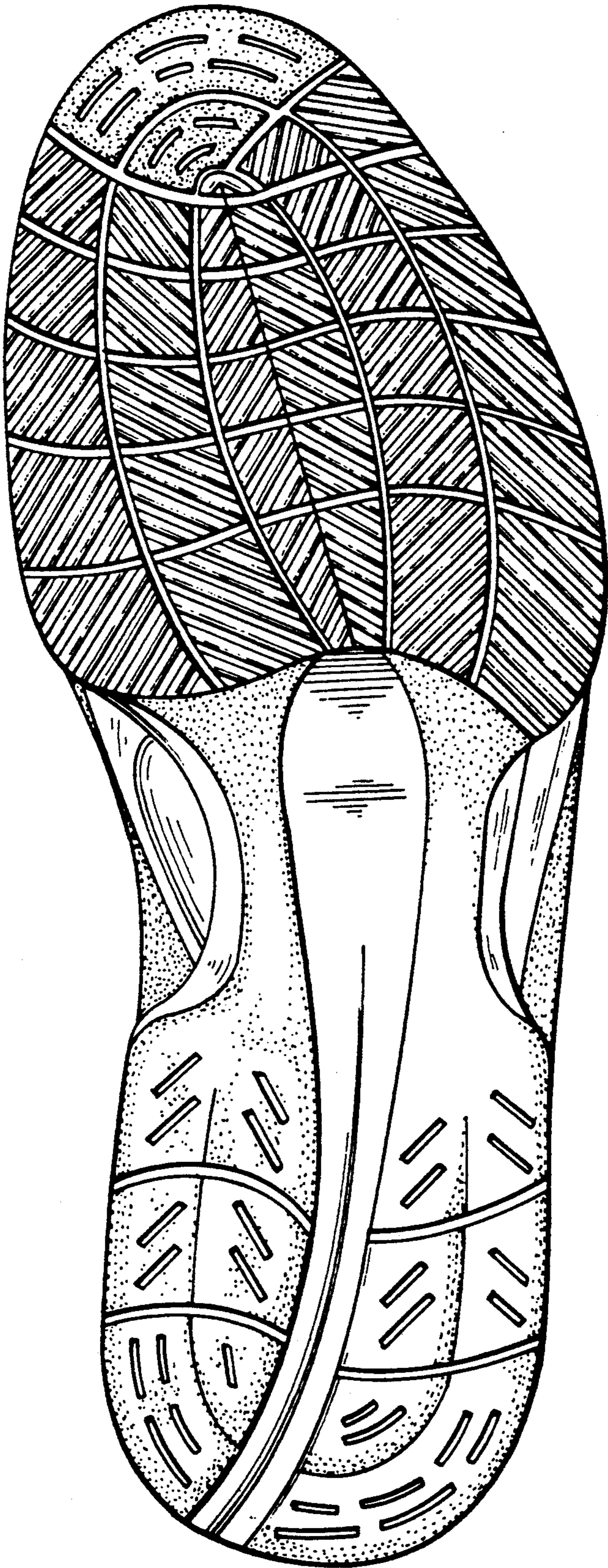

FIG. 3

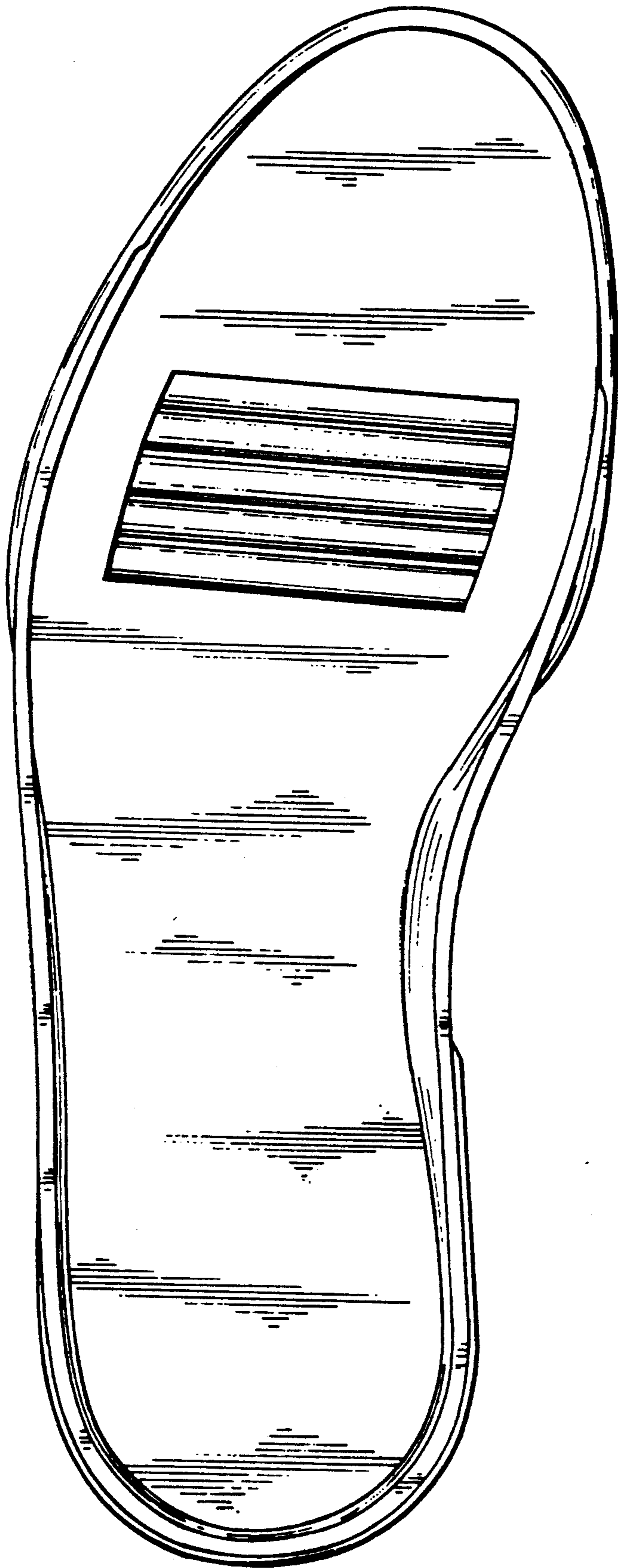
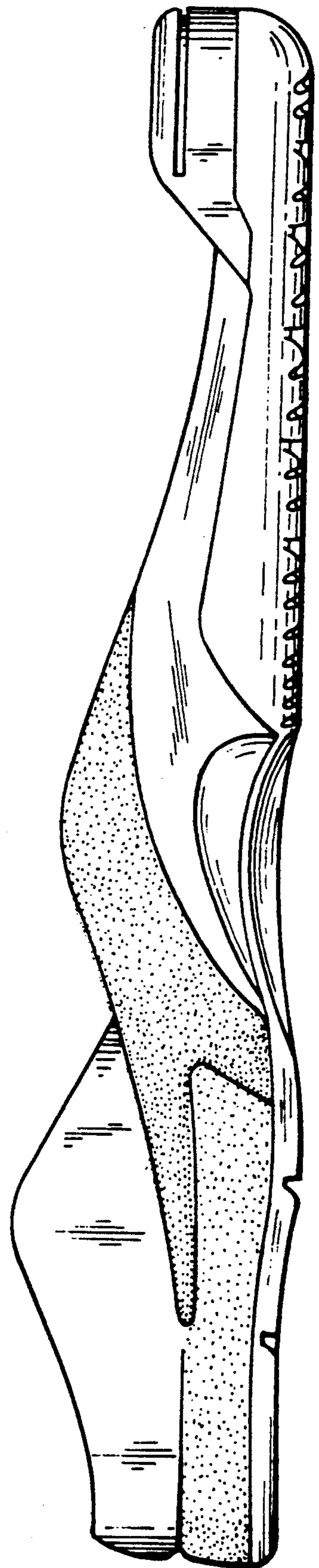

FIG. 4



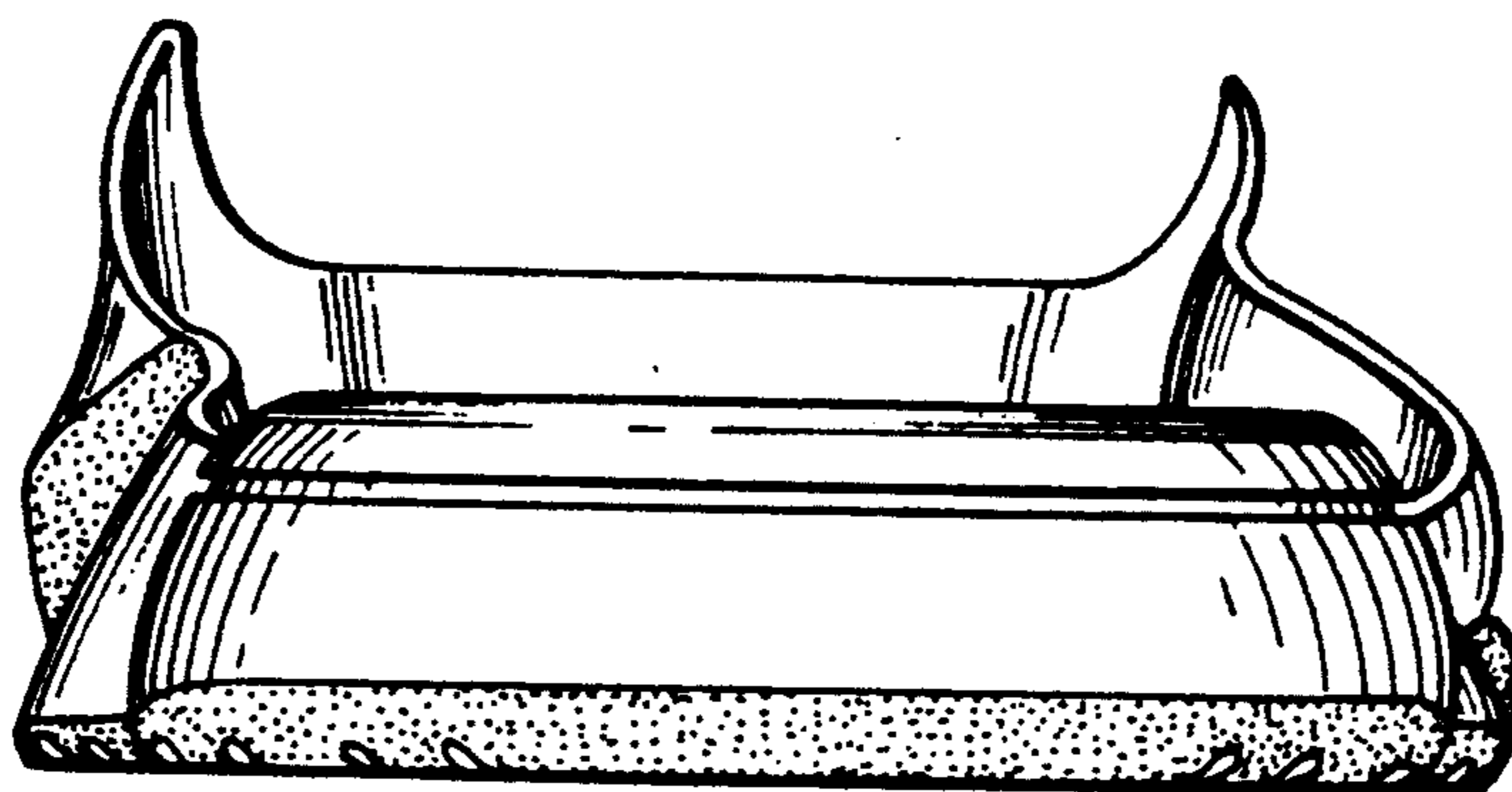

FIG. 5

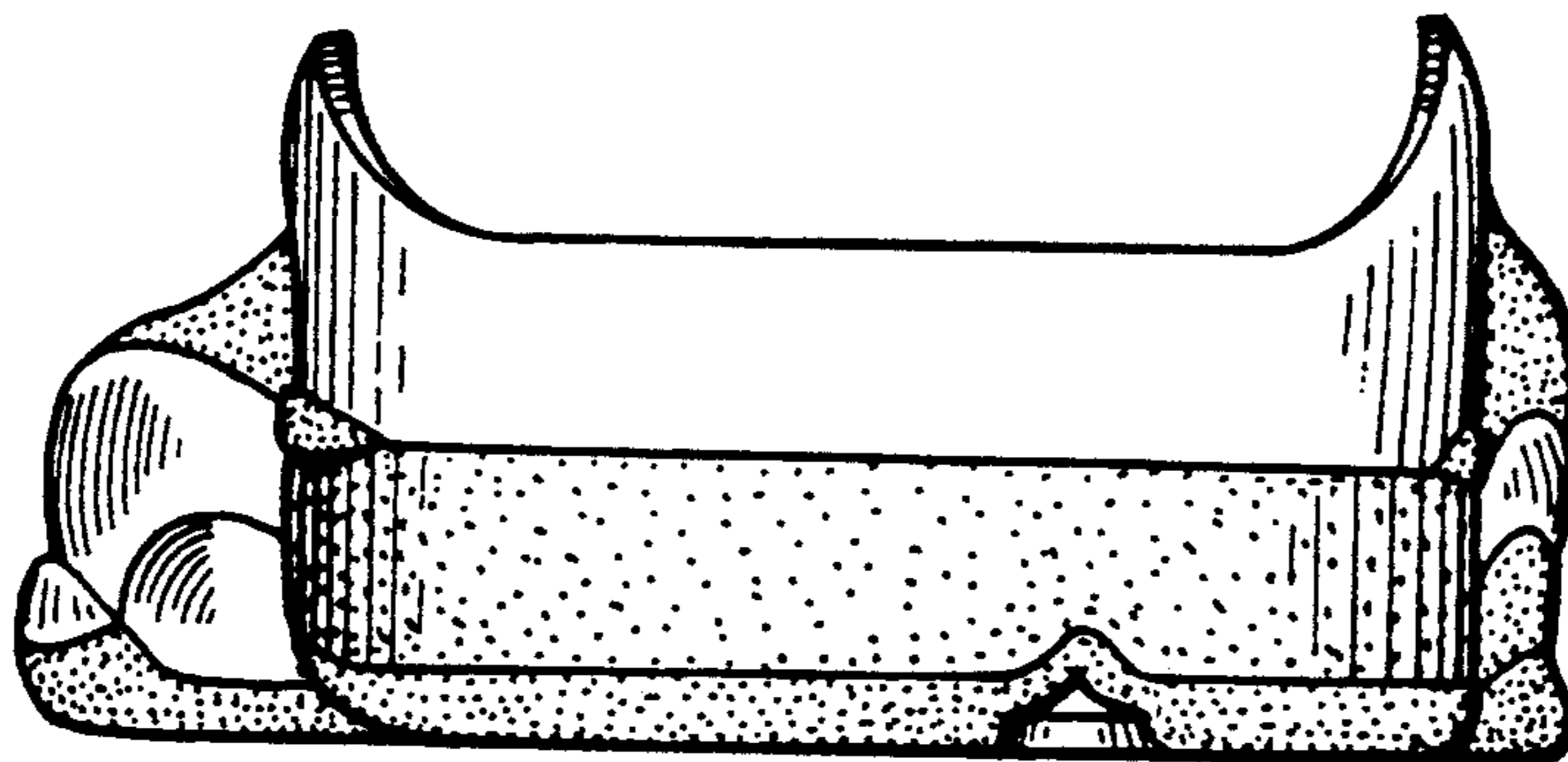

FIG. 6