



US00D343268S

United States Patent [19]

[11] Patent Number: Des. 343,268

Kraus

[45] Date of Patent: ** Jan. 18, 1994

[54] CANDY BAR

[76] Inventor: Alexander Kraus, 25 Thackeray Court, Hanger Vale Lane, London, England, W5 3AT

[**] Term: 14 Years

[21] Appl. No.: 797,711

[22] Filed: Nov. 25, 1991

[30] Foreign Application Priority Data

Aug. 7, 1991 [GB] United Kingdom 2015856

[52] U.S. Cl. D1/114; D1/127

[58] Field of Search D1/106, 104, 114, 130, D1/199, 127; 426/87, 104; D18/24, 26, 29, 30

[56] References Cited

U.S. PATENT DOCUMENTS

- D. 90,687 9/1933 Sherrill D1/121
- D. 296,543 7/1988 Seltzer et al. D18/29 X
- 4,778,683 10/1988 Newstader 426/104 X

OTHER PUBLICATIONS

Potporri, 1990, p. 62, Choculator on top of page.
Williams-Sonoma Aug. 1991, p. 32 Chocolate on left side of page.

Primary Examiner—Wallace R. Burke
Assistant Examiner—Pamela Burgess
Attorney, Agent, or Firm—Perman & Green

[57] CLAIM

The ornamental design for candy bar, as shown and described.

DESCRIPTION

FIG. 1 is a top plan view of a candy bar showing my new design;
FIG. 2 is a bottom plan view thereof;
FIG. 3 is a front elevational view thereof, the undisclosed rear being the same; and,
FIG. 4 is a side elevational view thereof, the undisclosed side being the same.

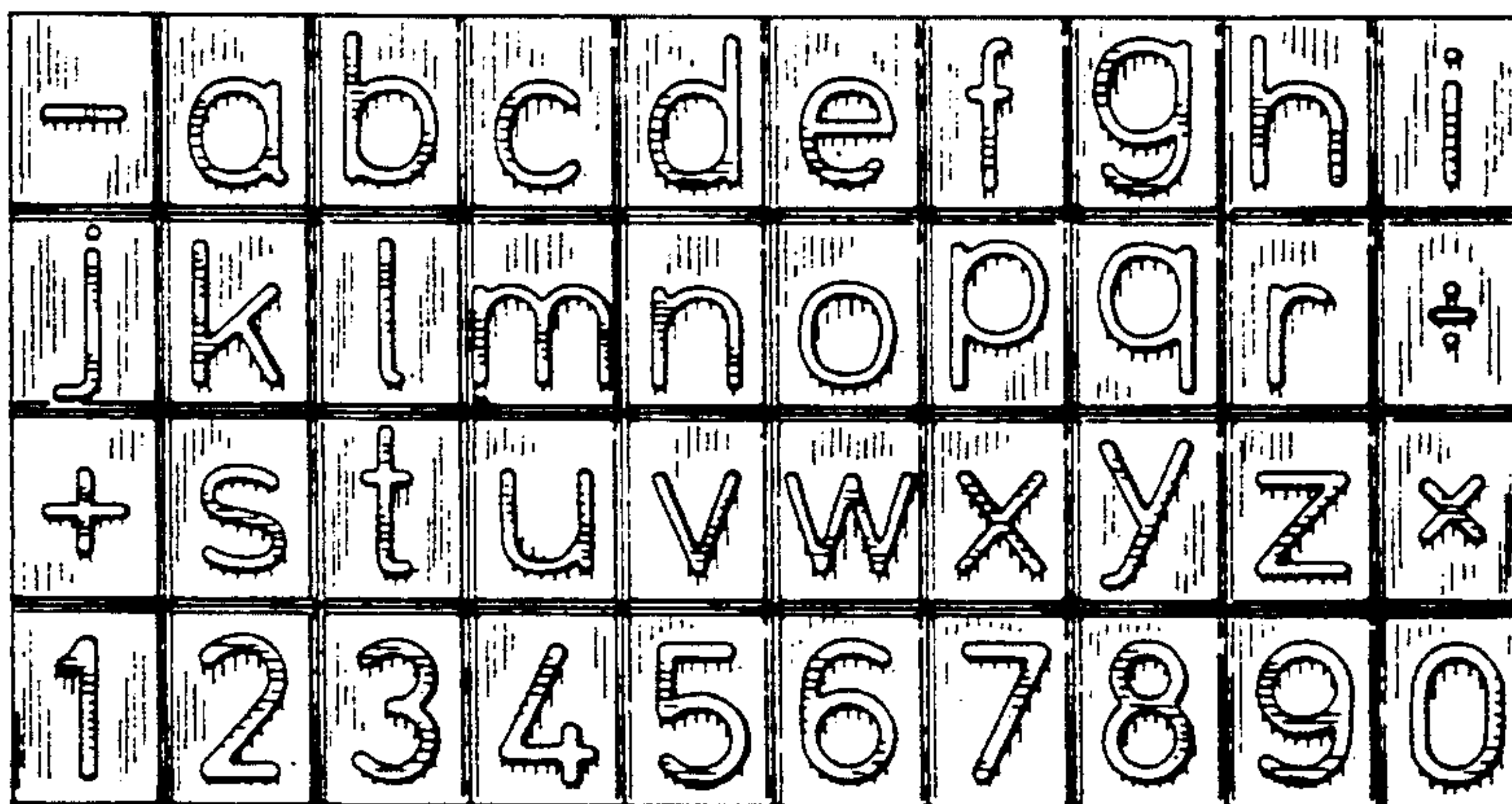

FIG. 1

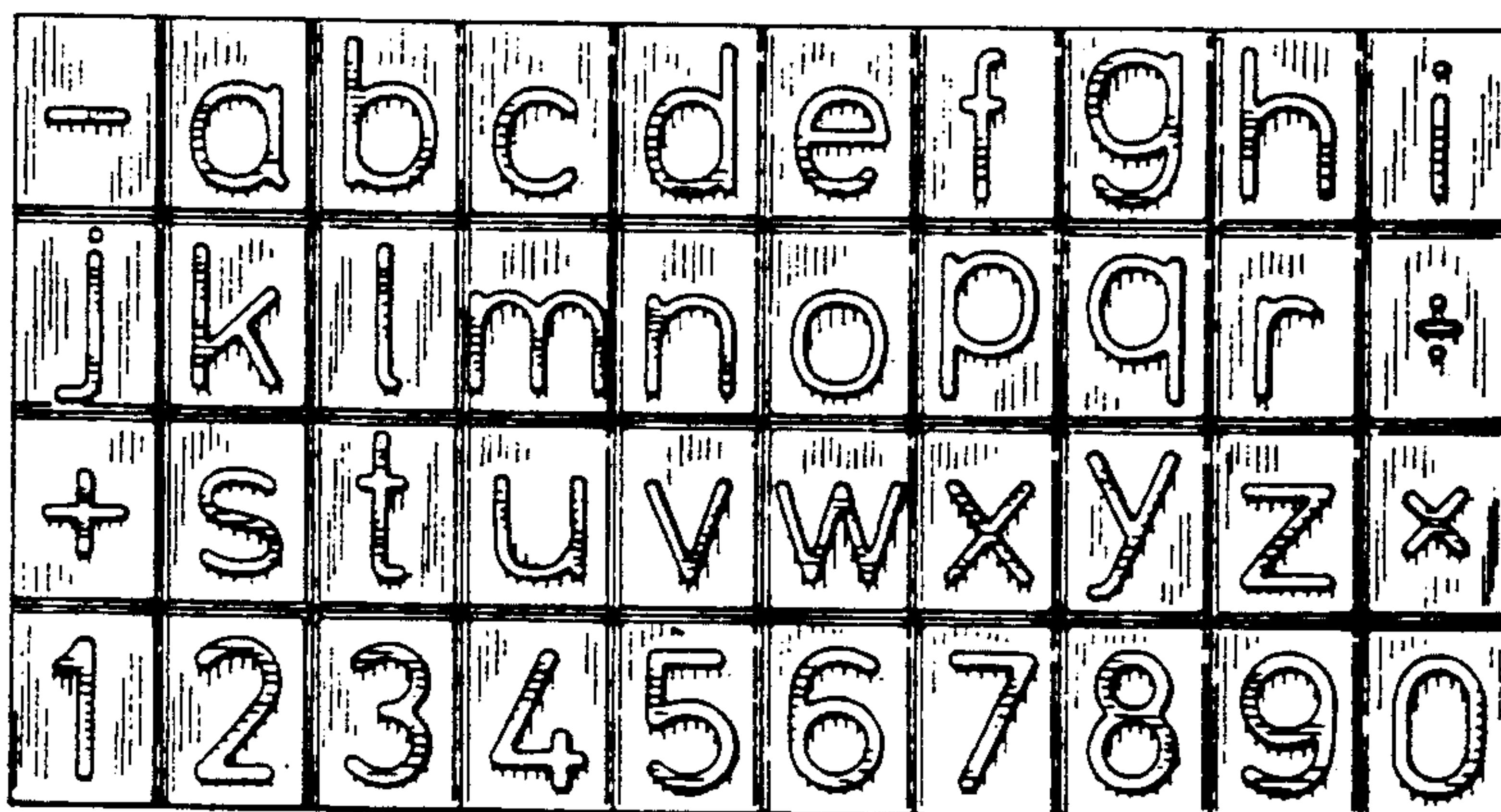

FIG. 2

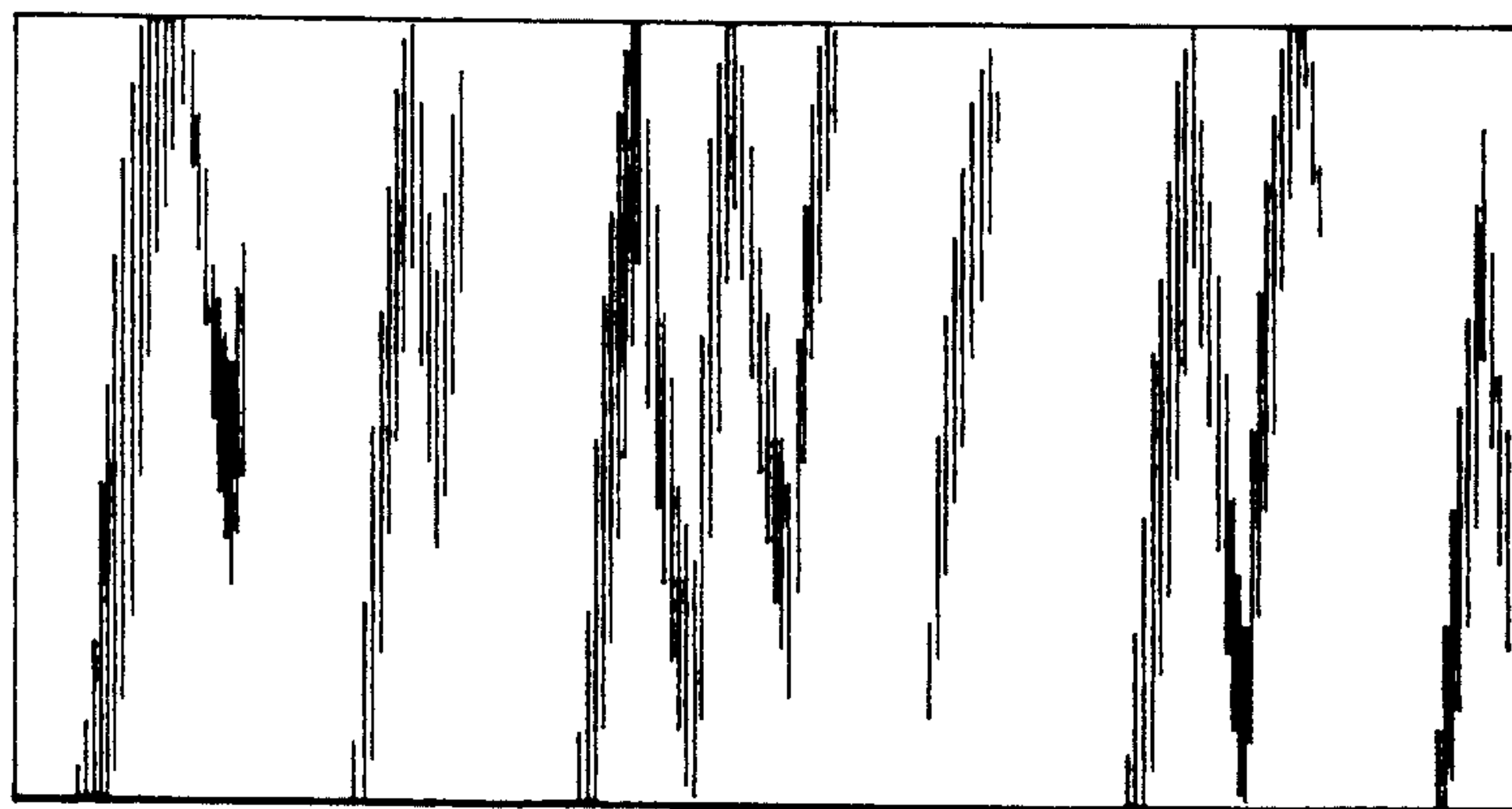

FIG. 3



FIG. 4



UNITED STATES PATENT AND TRADEMARK OFFICE
CERTIFICATE OF CORRECTION

PATENT NO. : Des. 343,268
DATED : Jan. 18, 1994
INVENTOR(S) : Kraus

It is certified that error appears in the above-identified patent and that said Letters Patent is hereby corrected as shown below:

On the title page:

Item [30], change "Aug. 7, 1991" to --July 8, 1991--.

Signed and Sealed this
Twenty-eighth Day of June, 1994

Attest:



BRUCE LEHMAN

Attesting Officer

Commissioner of Patents and Trademarks