



US00D343120S

United States Patent [19]

[11] Patent Number: **Des. 343,120**

Lapsker et al.

[45] Date of Patent: **** Jan. 11, 1994**

[54] CONTAINER

[75] Inventors: **Joshua Lapsker, Thornhill; Lawrie McIntosh, Mississauga, both of Canada**

[73] Assignee: **Starline Industries Inc., Ontario, Canada**

[**] Term: **14 Years**

[21] Appl. No.: **887,914**

[22] Filed: **May 21, 1992**

[30] Foreign Application Priority Data

Jan. 27, 1992 [CA] Canada 2701923

[52] U.S. Cl. **D9/423**

[58] Field of Search D9/420-423, 424, 432, 337; D3/30.1, 39, 74, 75, 78, 79, 99; 206/6.1, 5.1, 216, 235, 38, 566; 220/213, 214, 244, 334, 376, 380; D28/76, 77, 78, 83, 73

[56] References Cited

U.S. PATENT DOCUMENTS

- D. 204,504 4/1966 Braun D9/423
- D. 245,579 8/1977 Jewell D9/423 X
- D. 281,024 10/1985 Rittenhouse et al. D28/83 X
- D. 303,998 10/1989 Davis D3/30.1 X
- D. 321,415 11/1991 Chen D28/83 X
- 4,574,944 3/1986 Gregory 206/5.1
- 5,035,319 7/1991 Kunisch 206/566 X

OTHER PUBLICATIONS

Tory Jewel Box Corp., Cat #50, 1950, p. 4 Regina Style 43 Box.

Modern Plastics, Jan. 1941, p. 39, item #10.

Primary Examiner—Prabhakar G. Deshmukh
Attorney, Agent, or Firm—Bachman & LaPointe

[57] CLAIM

The ornamental design for the container, as shown and described.

DESCRIPTION

FIG. 1 is a perspective view of a container showing our new design;

FIG. 2 is a top plan view thereof;

FIG. 3 is a front elevational view thereof;

FIG. 4 is a right side elevational view thereof;

FIG. 5 is a left side elevational view thereof;

FIG. 6 is a rear elevational view thereof;

FIG. 7 is a perspective view of a second embodiment of FIG. 1;

FIG. 8 is a top plan view of FIG. 7;

FIG. 9 is a front elevational view of FIG. 7;

FIG. 10 is a left side elevational view of FIG. 7;

FIG. 11 is a right side elevational view of FIG. 7;

FIG. 12 is a perspective view of a third embodiment of FIG. 1;

FIG. 13 is a front elevational view of FIG. 12;

FIG. 14 is a left side elevational view of FIG. 12;

FIG. 15 is a right side elevational view of FIG. 12; and,

FIG. 16 is a rear elevational view of FIG. 12.

The rear elevational view of the second embodiment (FIG. 7) is similar to the first embodiment (FIG. 6).

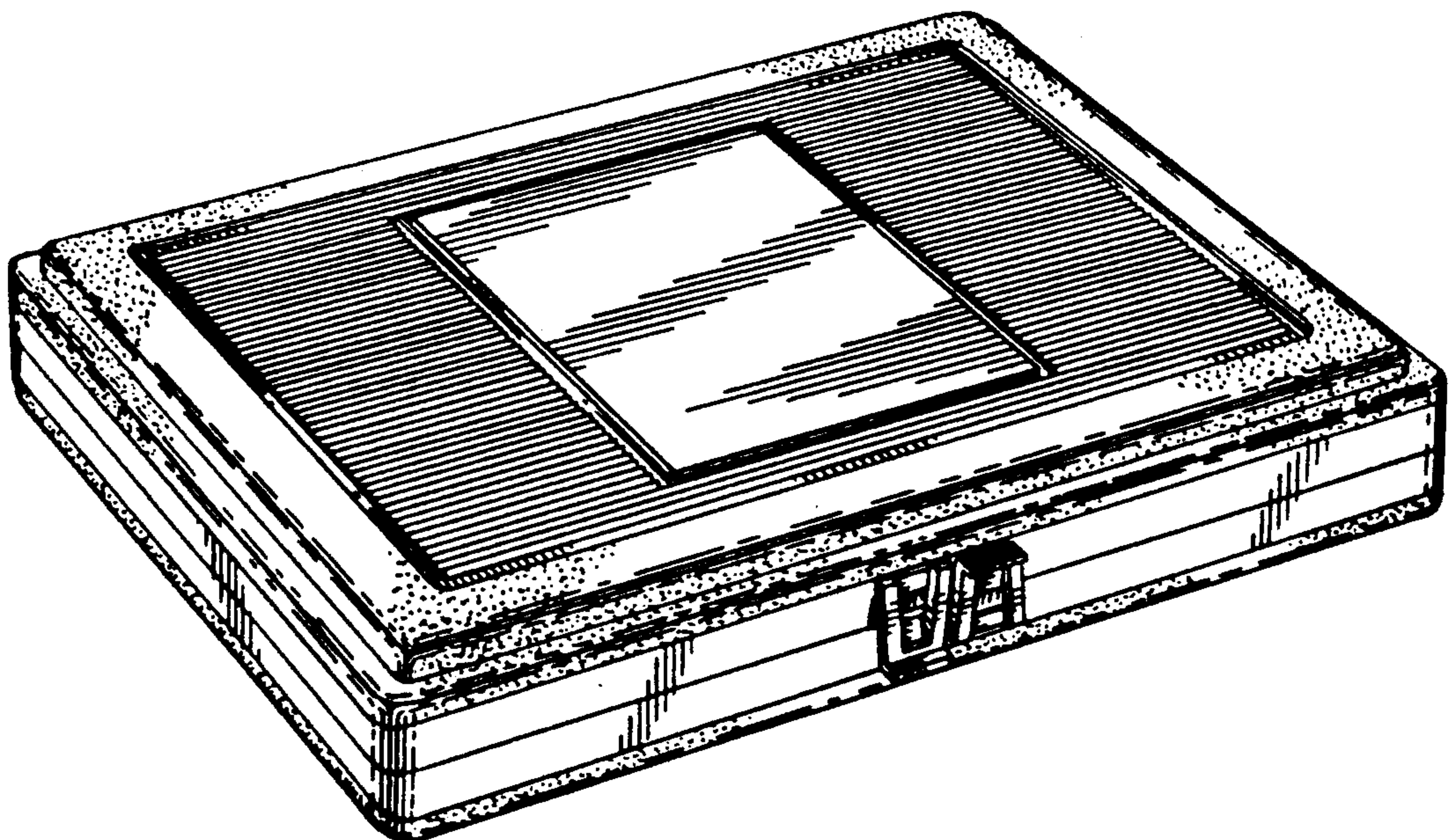

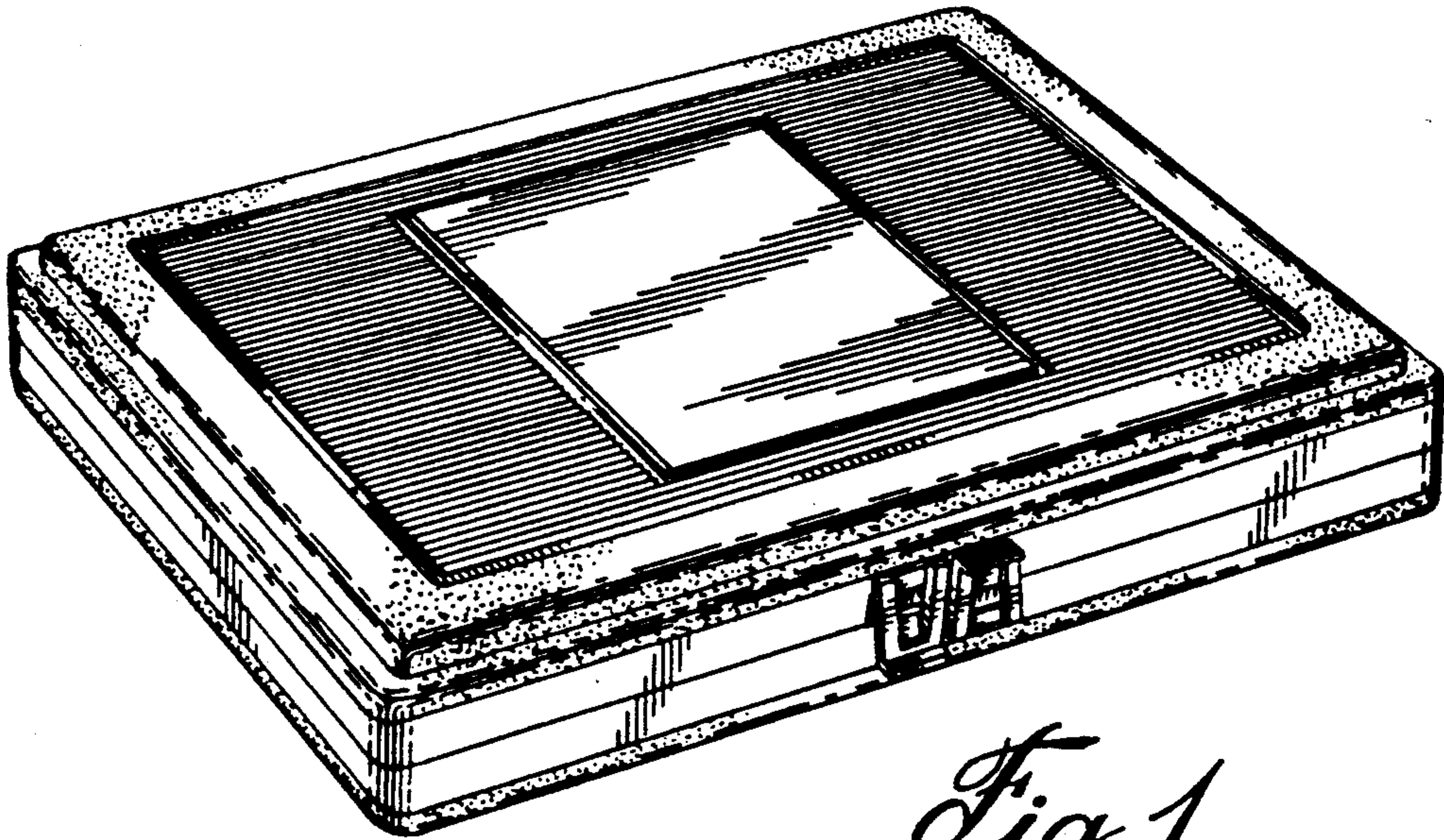

Fig. 1

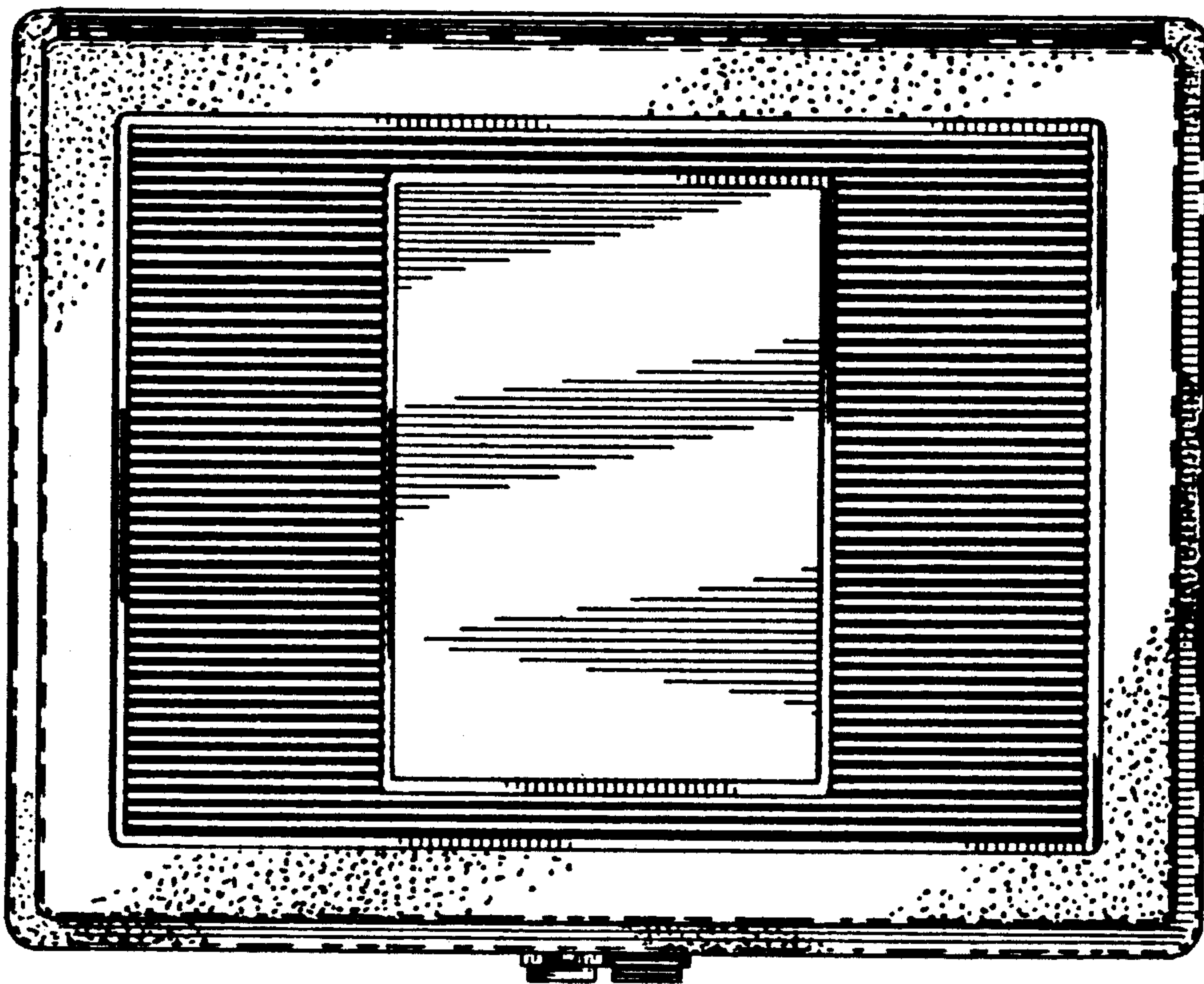

Fig. 2

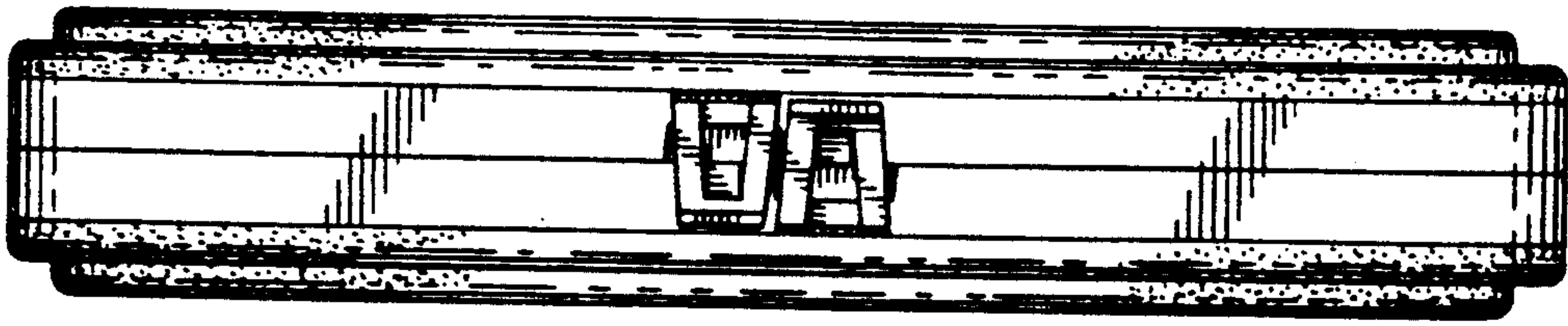

Fig. 3

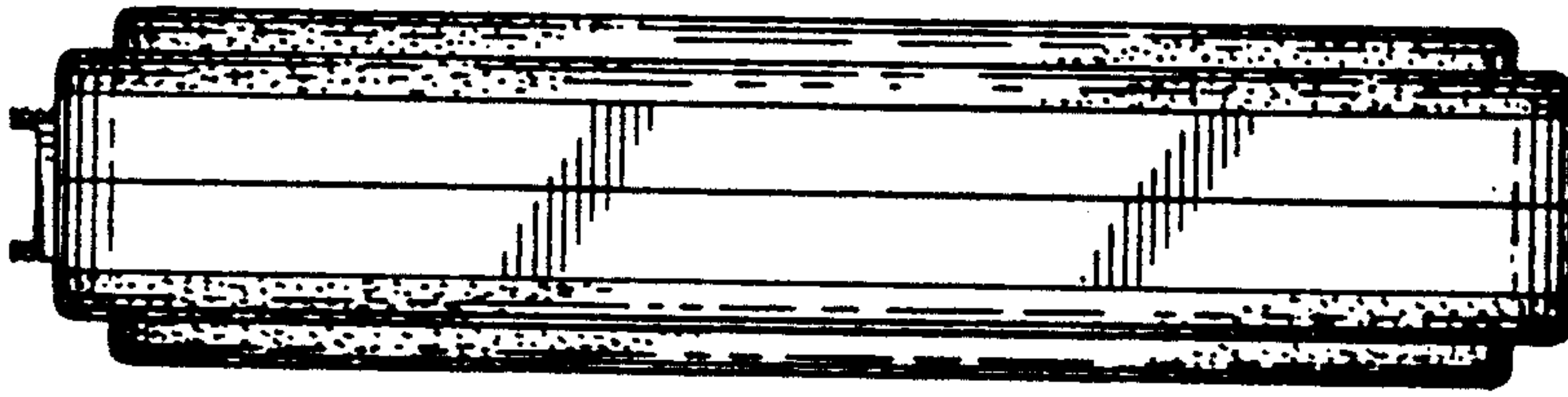

Fig. 4

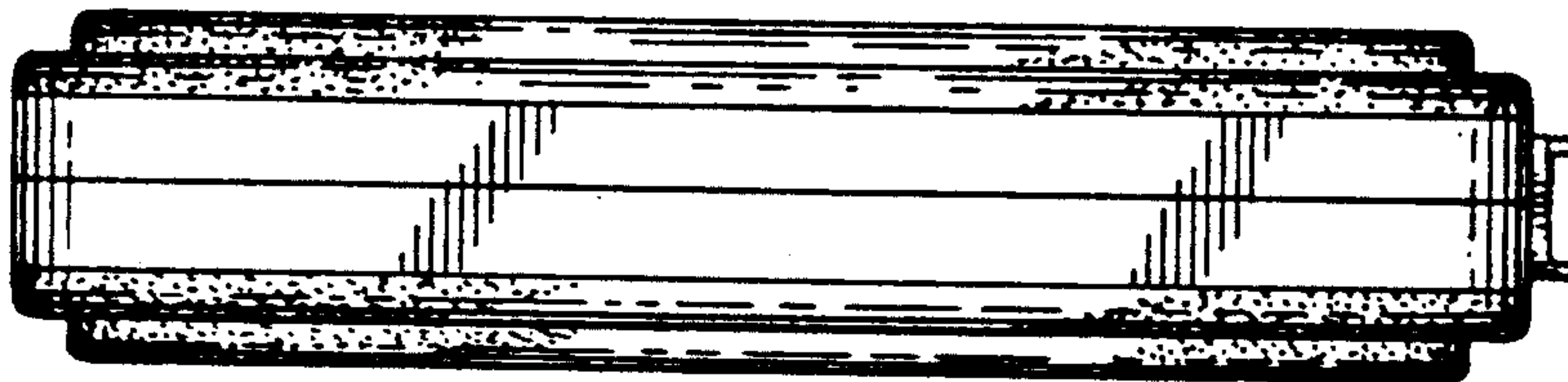

Fig. 5

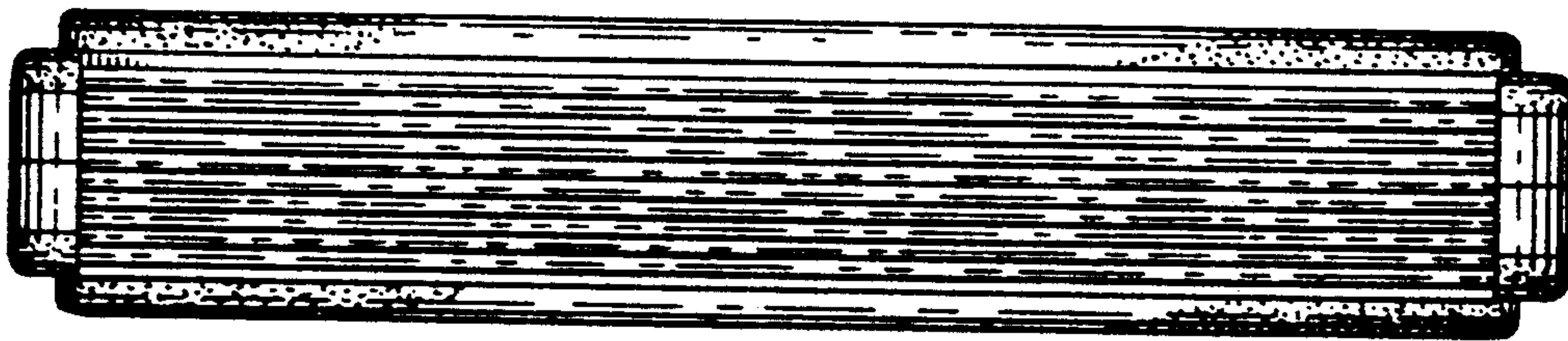

Fig. 6

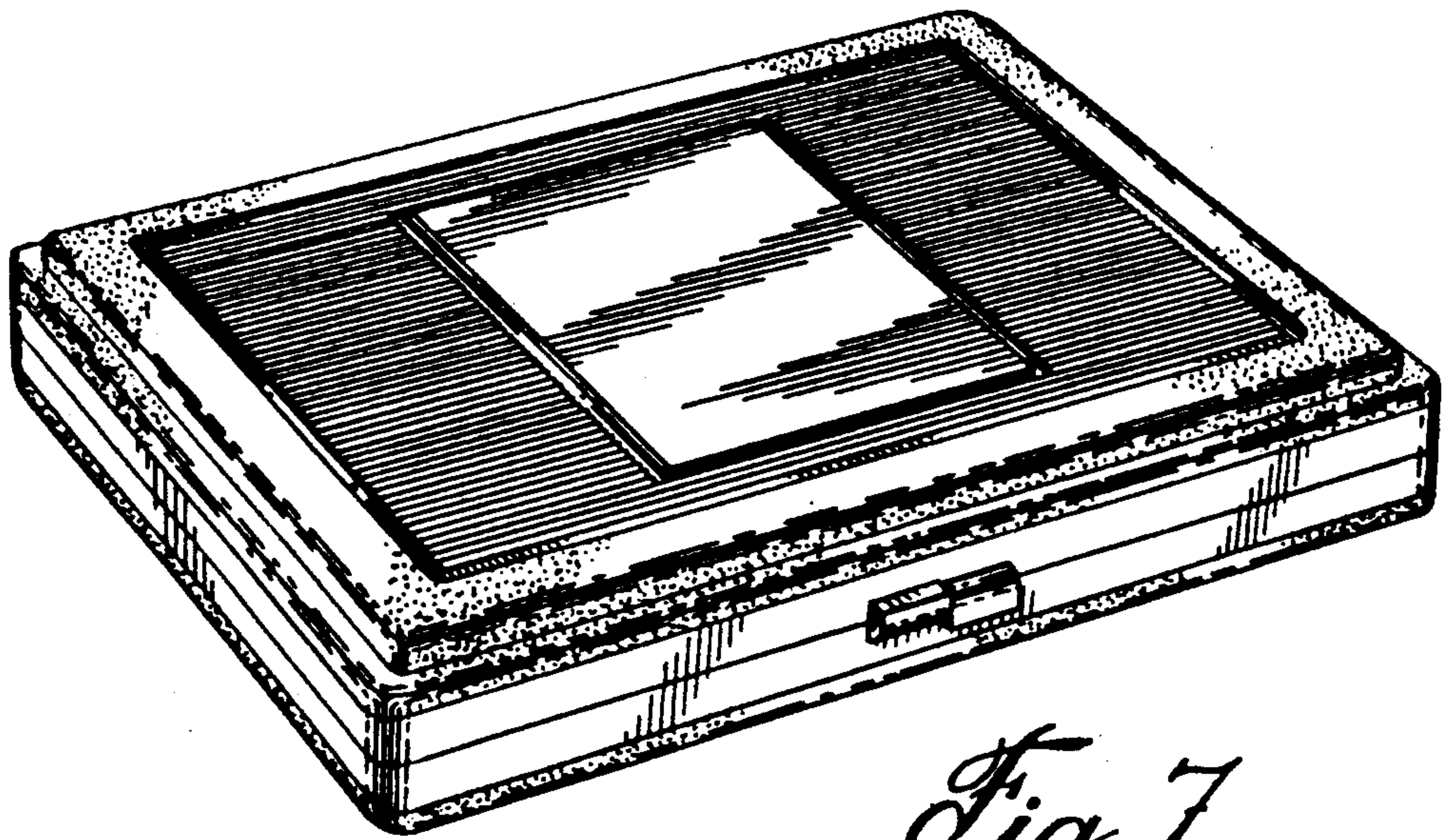

Fig. 7

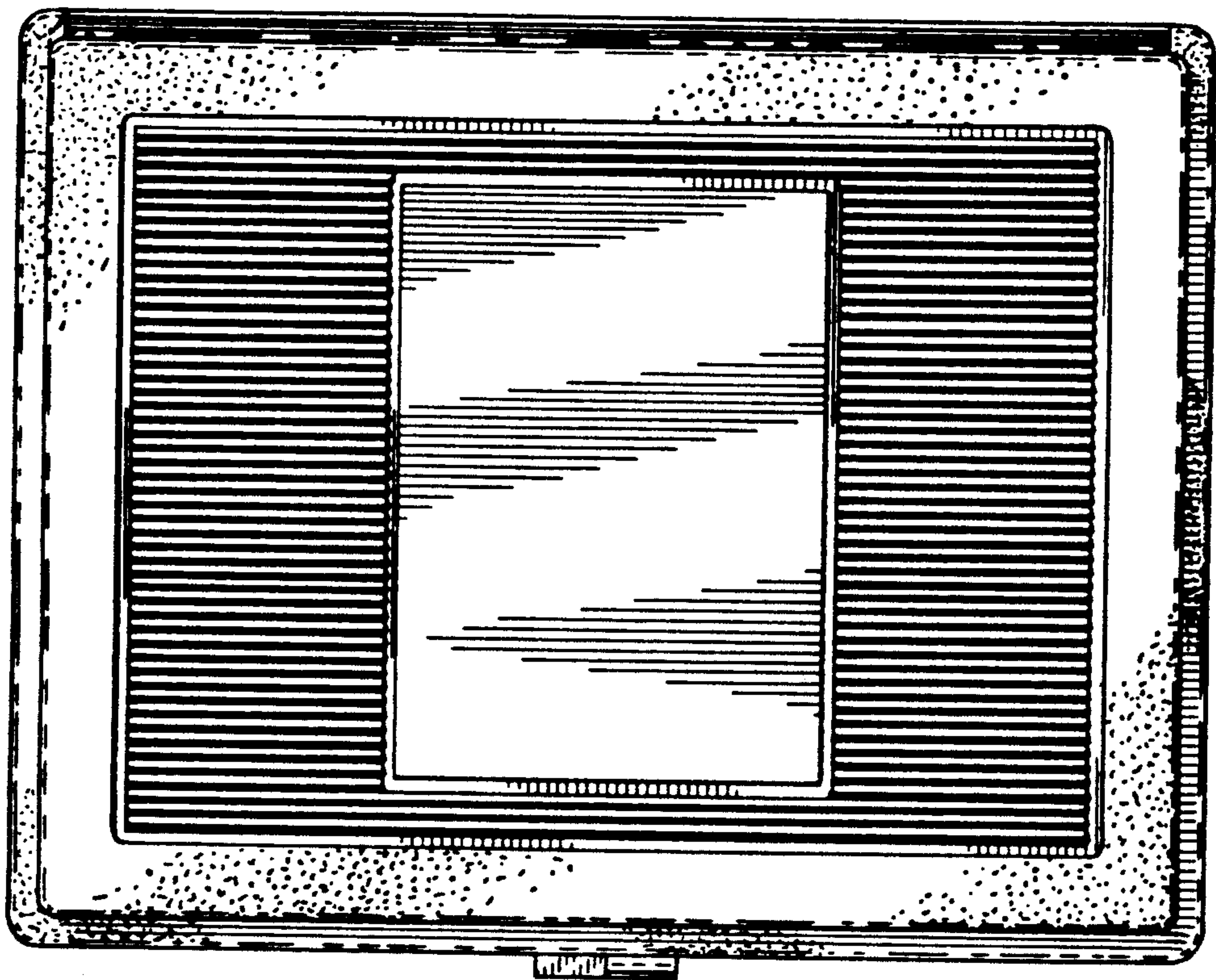

Fig. 8

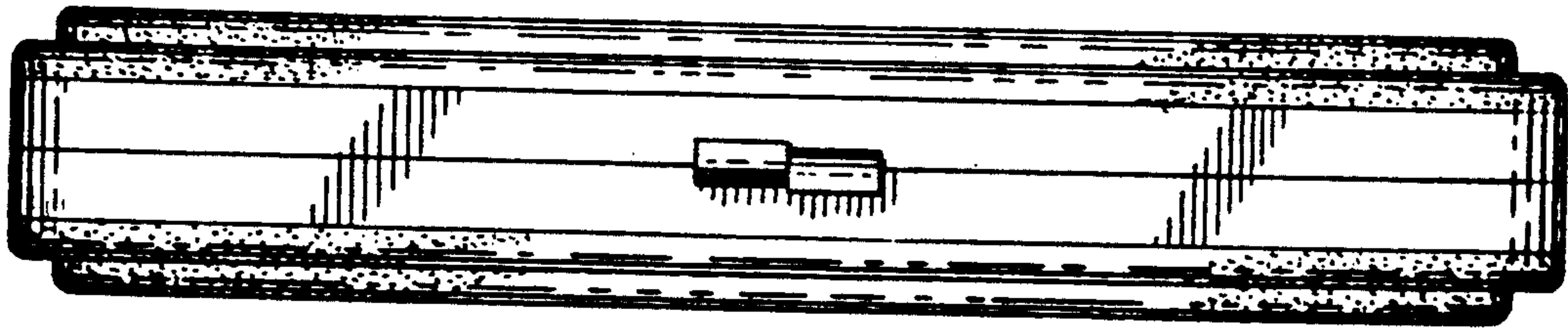

Fig. 9

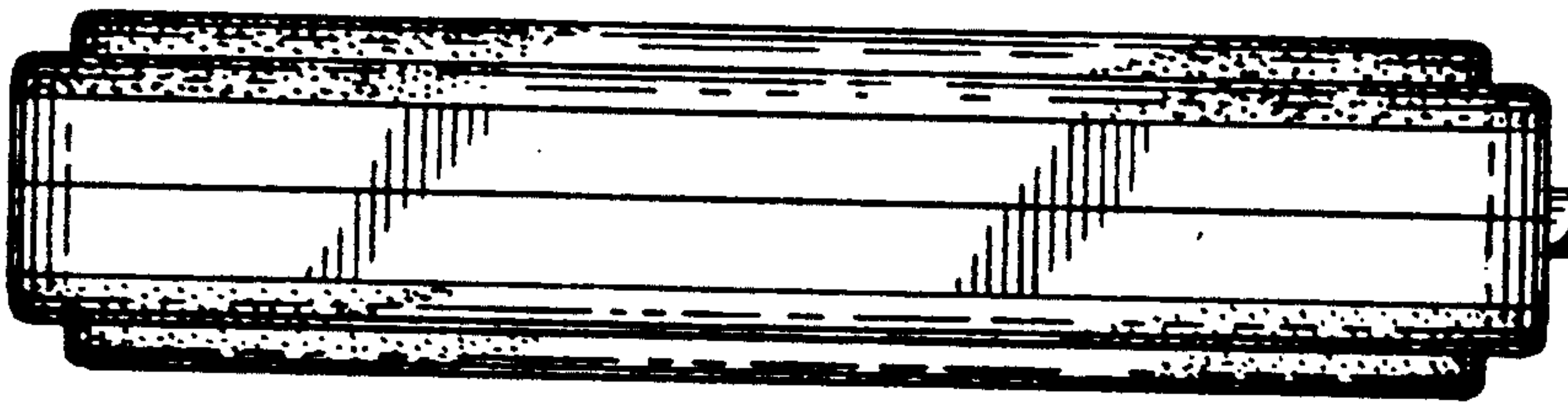

Fig. 10

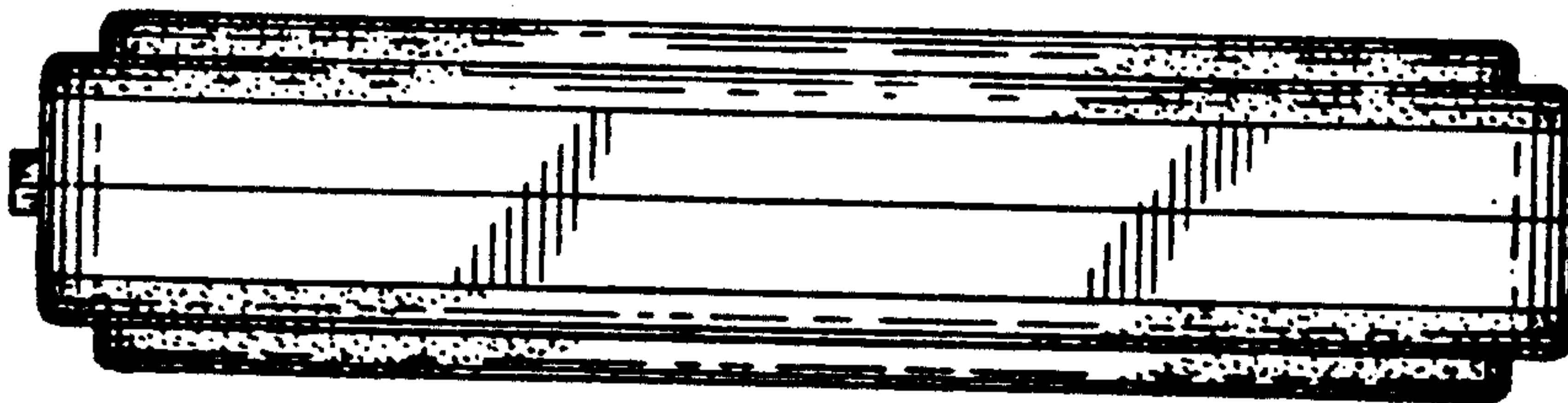

Fig. 11

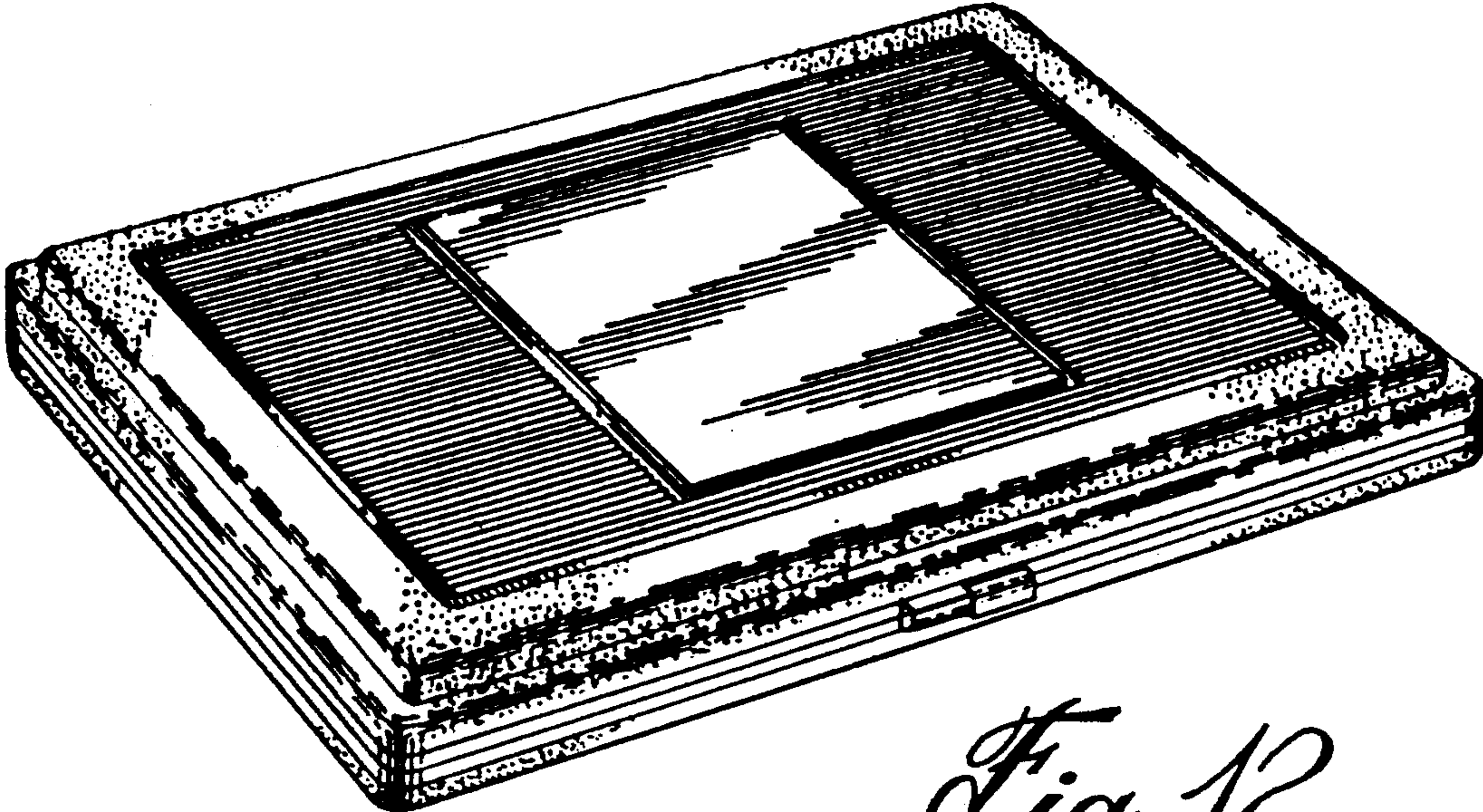

Fig. 12

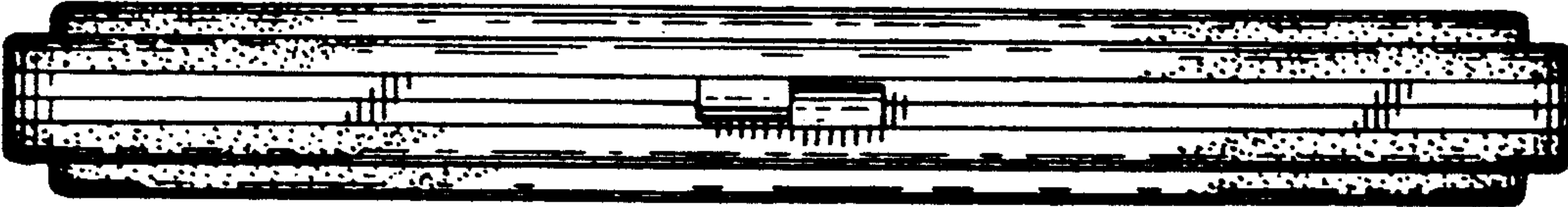

Fig. 13

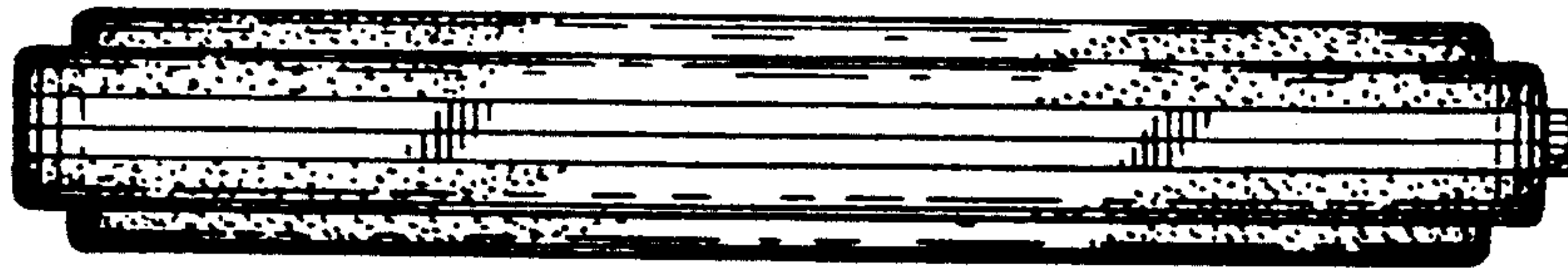

Fig. 14

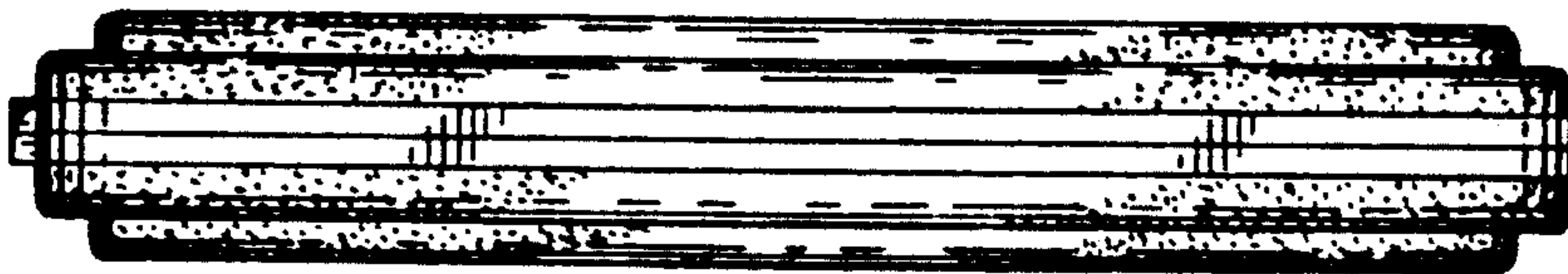

Fig. 15

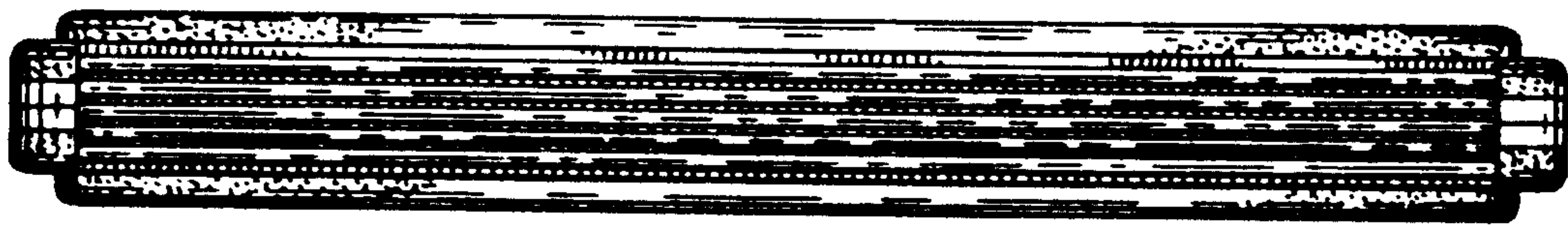

Fig. 16