



US00D343054S

United States Patent [19] Tonkel

[11] Patent Number: **Des. 343,054**

[45] Date of Patent: **** Jan. 11, 1994**

[54] **SHOE SOLE**

[75] Inventor: **Raymond F. Tonkel, Sudbury, Mass.**

[73] Assignee: **The Rockport Co., Inc., Marlboro, Mass.**

[**] Term: **14 Years**

[21] Appl. No.: **9,327**

[22] Filed: **Jun. 11, 1993**

D. 266,372	10/1982	Stubblefield	D2/320
D. 281,829	12/1985	Radford	D2/309
D. 295,917	5/1988	Brown et al.	D2/320
D. 331,491	12/1992	Ohno	D2/320
4,538,366	9/1985	Norton	36/32 R

Primary Examiner—Louis S. Zarfes
Attorney, Agent, or Firm—Sterne, Kessler, Goldstein & Fox

[57] CLAIM

The ornamental design for a shoe sole, as shown and described.

Related U.S. Application Data

[62] Division of Ser. No. 1,312, Nov. 9, 1992, Pat. No. Des. 338,097.

[52] U.S. Cl. **D2/955**

[58] Field of Search D2/264, 265, 274, 311, D2/317-323; 36/25 R, 28, 29, 30 R, 32 R, 59 R, 59 C, 83, 84, 89, 100-107, 112-114, 132, 136

[56] References Cited

U.S. PATENT DOCUMENTS

124,127 2/1872 Gibson, Jr. .

DESCRIPTION

FIG. 1 is bottom plan view of a shoe sole showing my new design;

FIG. 2 is a left side elevational view thereof;

FIG. 3 is a right side elevational view thereof;

FIG. 4 is a front elevational view thereof; and,

FIG. 5 is a rear elevational view thereof.

The broken line showing of a shoe upper in the figures is environmental only and forms no part of the claimed design.

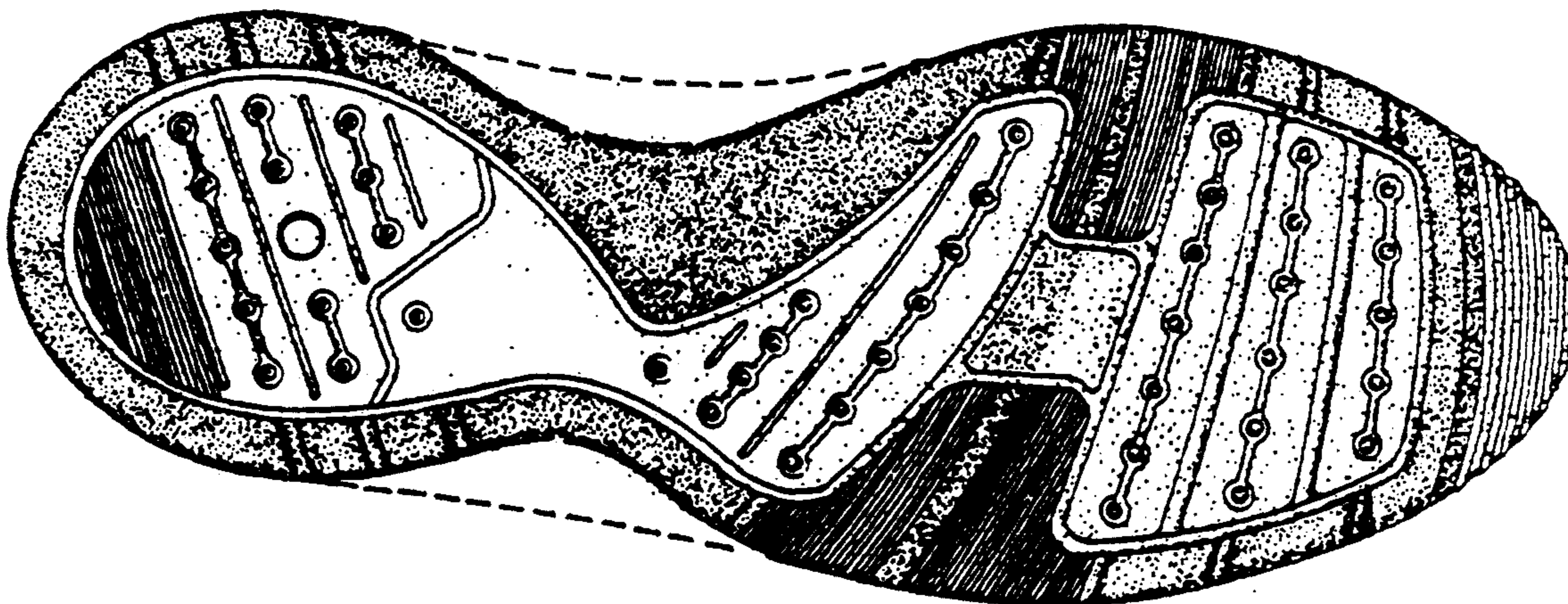

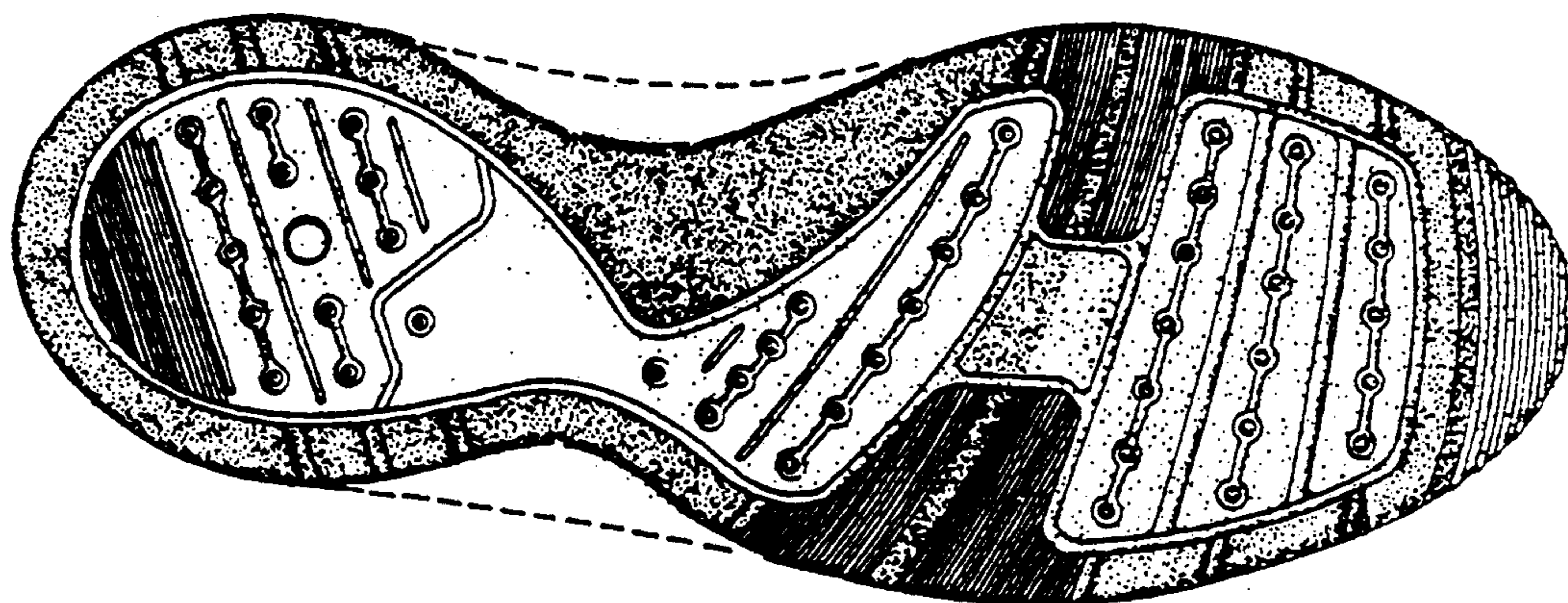

FIG. 1



FIG. 2

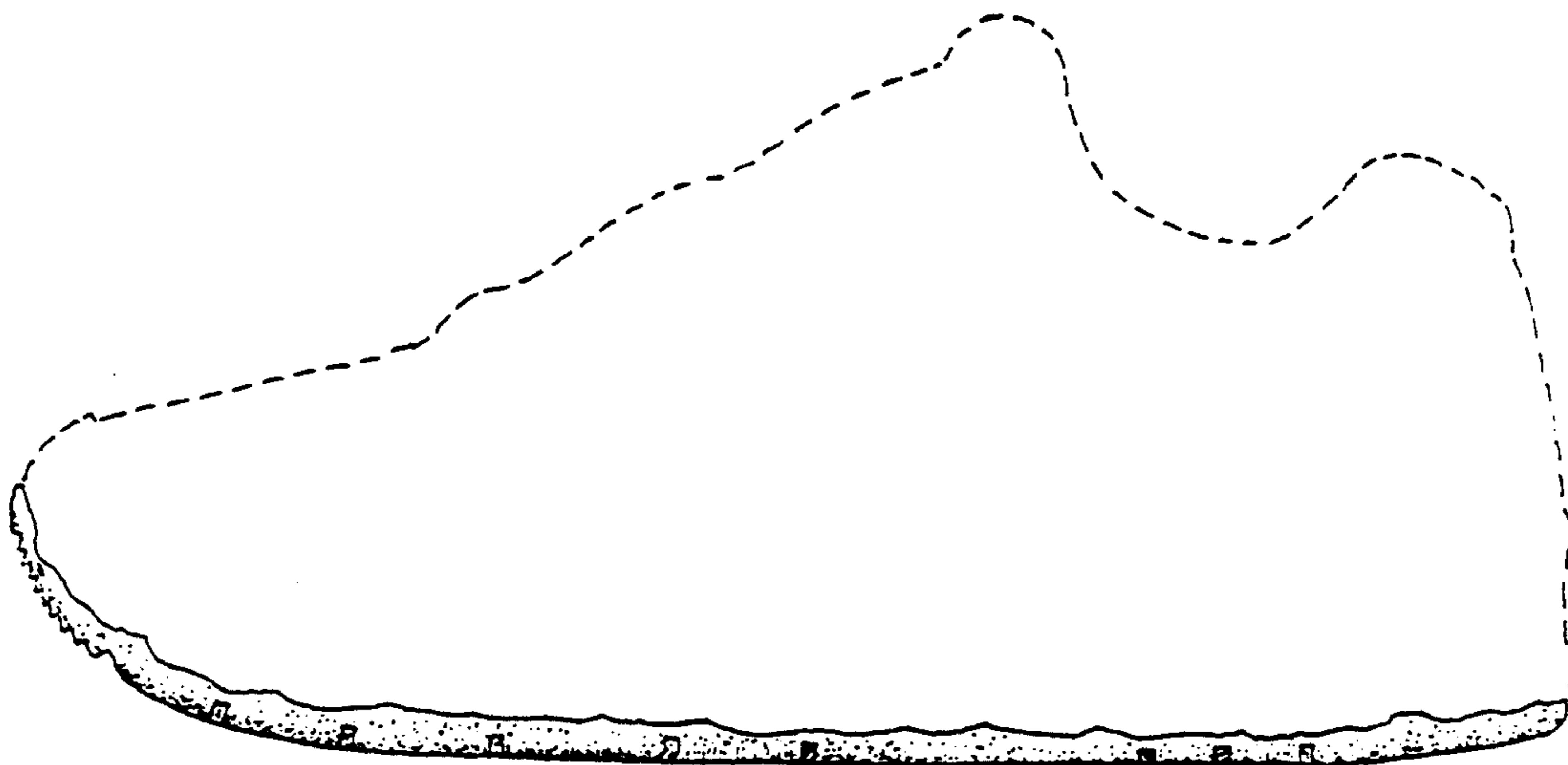

FIG. 3

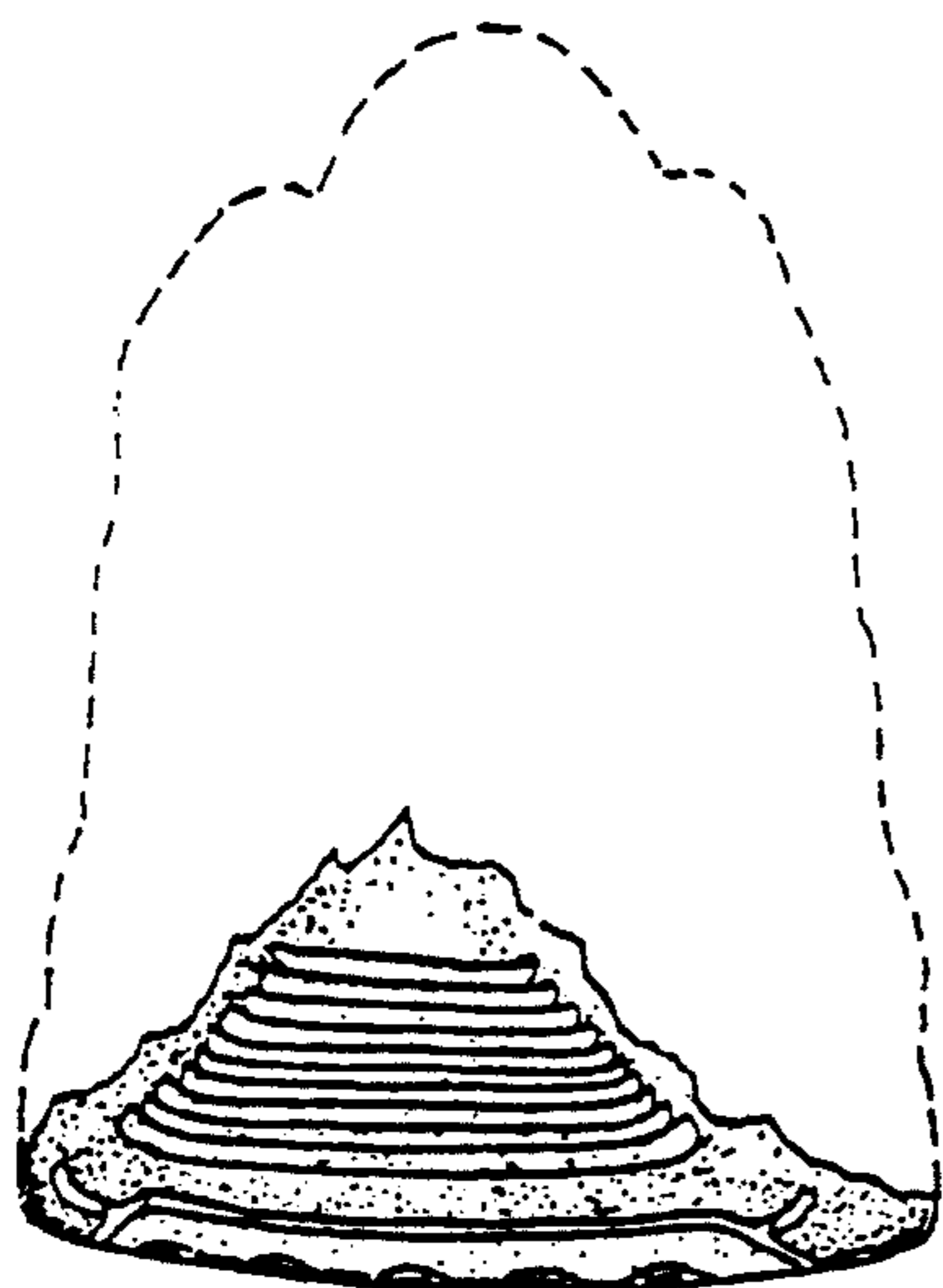

FIG. 4

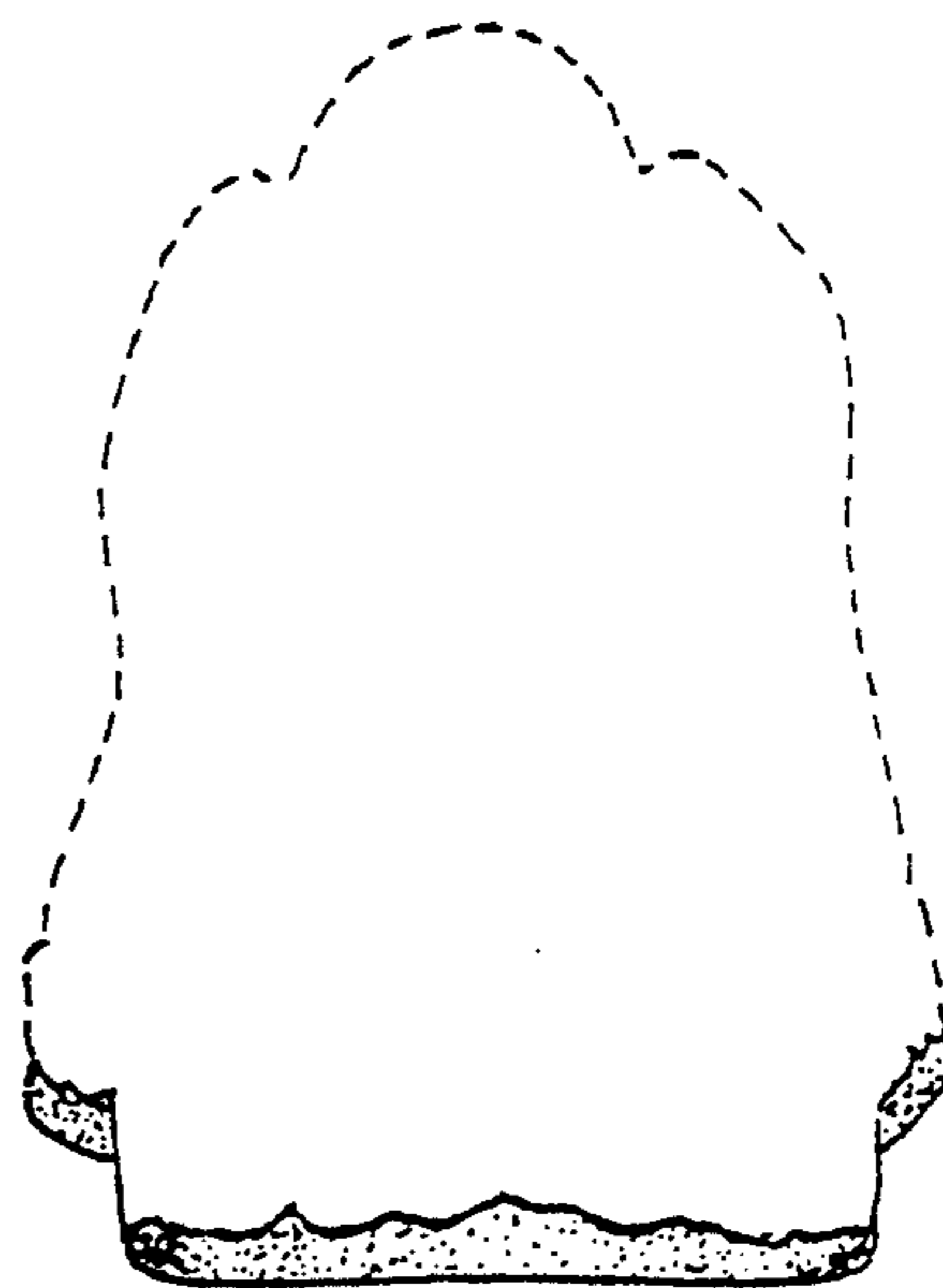

FIG. 5