



US00D343050S

United States Patent [19]

[11] Patent Number: **Des. 343,050**

Blissett

[45] Date of Patent: **** Jan. 11, 1994**

- [54] **CONTOUR SHOE SOLE**
- [75] Inventor: **Malcolm G. Blissett**, Grand Rapids, Mich.
- [73] Assignee: **Wolverine World Wide, Inc.**, Rockford, Mich.
- [**] Term: **14 Years**
- [21] Appl. No.: **869,703**
- [22] Filed: **Apr. 15, 1992**
- [52] U.S. Cl. **D2/959; D2/960**
- [58] Field of Search **D2/264, 265, 274, 311, D2/317-323; 36/25 R, 30 R, 59 R, 59 C, 83, 84, 89, 100-107, 112-114, 132, 136**

D. 329,130	9/1992	Yoon	D2/320
D. 333,211	2/1993	Foster	D2/320
D. 334,656	4/1993	Bianchini	D2/320
2,627,676	2/1953	Hack	D2/320 X
4,724,622	2/1988	Mills	36/32

Primary Examiner—Louis S. Zarfaz
Attorney, Agent, or Firm—Price, Heneveld, Cooper, DeWitt & Litton

[57] CLAIM

The ornamental design for a contour shoe sole, as shown and described.

DESCRIPTION

FIG. 1 is a bottom view of a contour shoe sole showing my new design;
 FIG. 2 is an elevational view of the medial side thereof;
 FIG. 3 is an elevational view of the lateral side thereof;
 FIG. 4 is a rear elevational view thereof; and,
 FIG. 5 is a front elevational view thereof.
 The top of the sole is plain.

- [56] **References Cited**
- U.S. PATENT DOCUMENTS**
- D. 266,798 11/1982 Famolare, Jr. D2/322
- D. 316,625 5/1991 Bianchini et al. D2/320
- D. 319,532 9/1991 Mitsui
- D. 320,884 10/1991 Brué

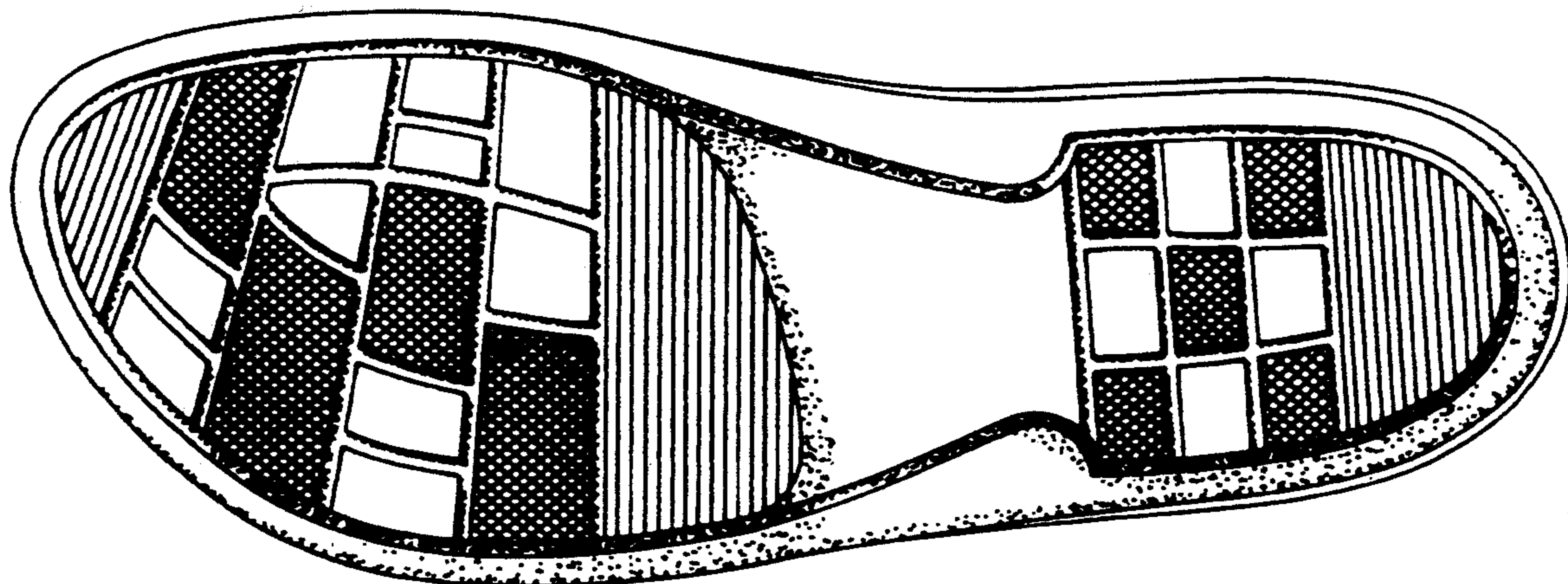

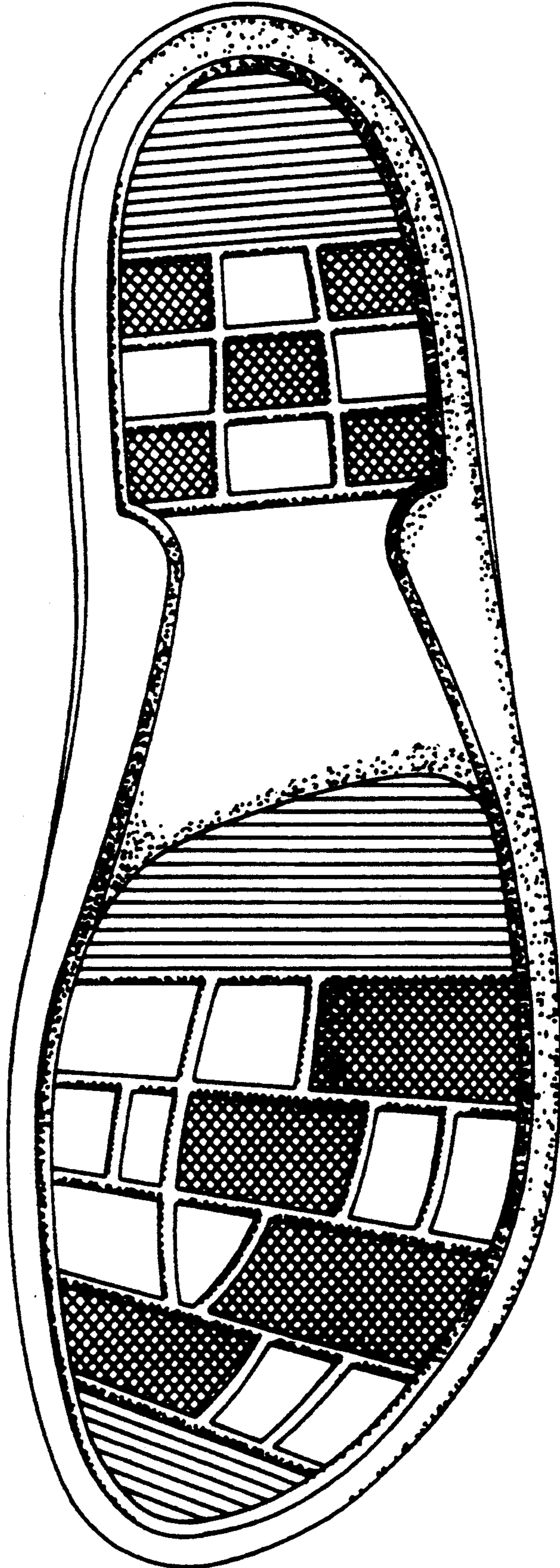

FIG. 1

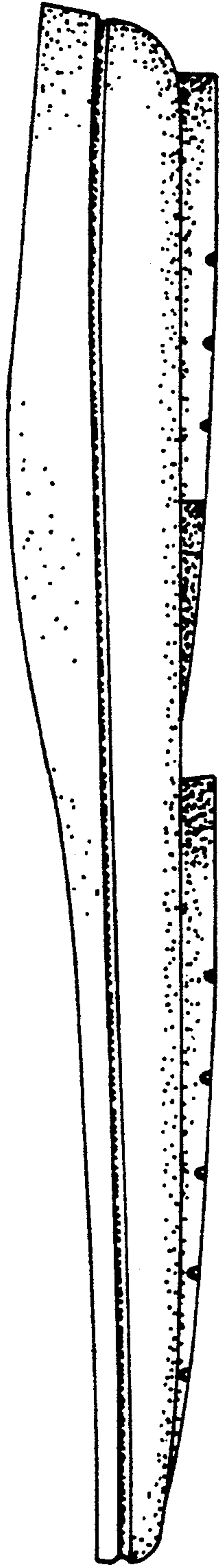

FIG. 2

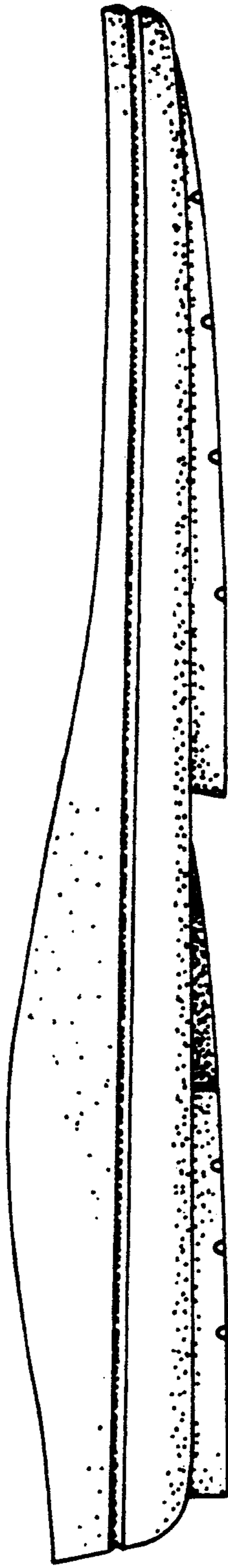

FIG. 3

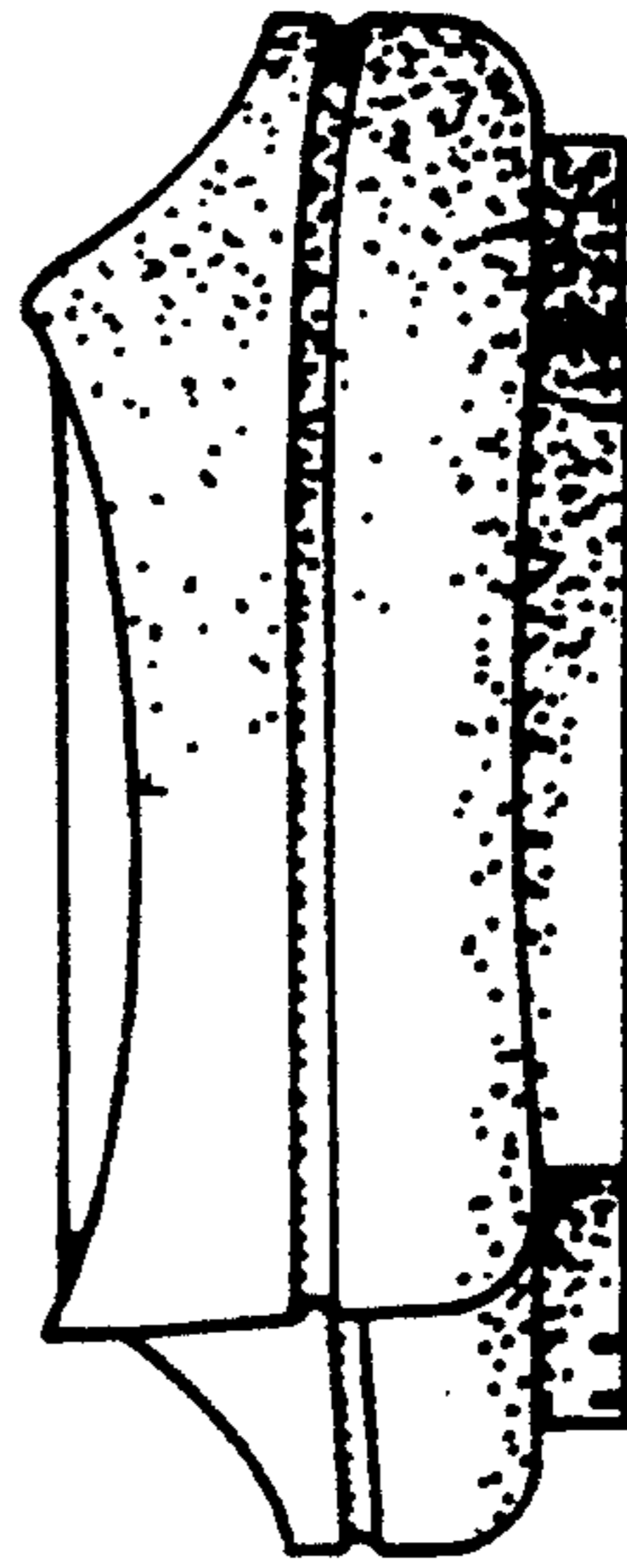

FIG. 4



FIG. 5