



US00D343010S

United States Patent [19]
Cole

[11] **Patent Number: Des. 343,010**
[45] **Date of Patent: ** Jan. 4, 1994**

[54] **WINDOW COMPONENT EXTRUSION**
[75] **Inventor: Douglas L. Cole, Seattle, Wash.**
[73] **Assignee: Mikron Industries, Kent, Wash.**
[**] **Term: 14 Years**
[21] **Appl. No.: 880,351**
[22] **Filed: May 7, 1992**
[52] **U.S. Cl. D25/124**
[58] **Field of Search 49/504, DIG. 2;
D25/124-125**

D. 292,737 11/1987 Reisinger et al. D25/125
2,910,740 11/1959 Greenman 49/DIG. 2

Primary Examiner—A. Hugo Word
Assistant Examiner—Doris Clark
Attorney, Agent, or Firm—Seed and Berry

[57] **CLAIM**

The ornamental design for a window component extrusion, as shown and described.

DESCRIPTION

FIG. 1 is a perspective view of a window component extrusion showing my new design viewed from the top left; and, FIG. 2 is a perspective view thereof viewed from the bottom right.

[56] **References Cited**
U.S. PATENT DOCUMENTS
D. 259,811 7/1981 Guy D25/124

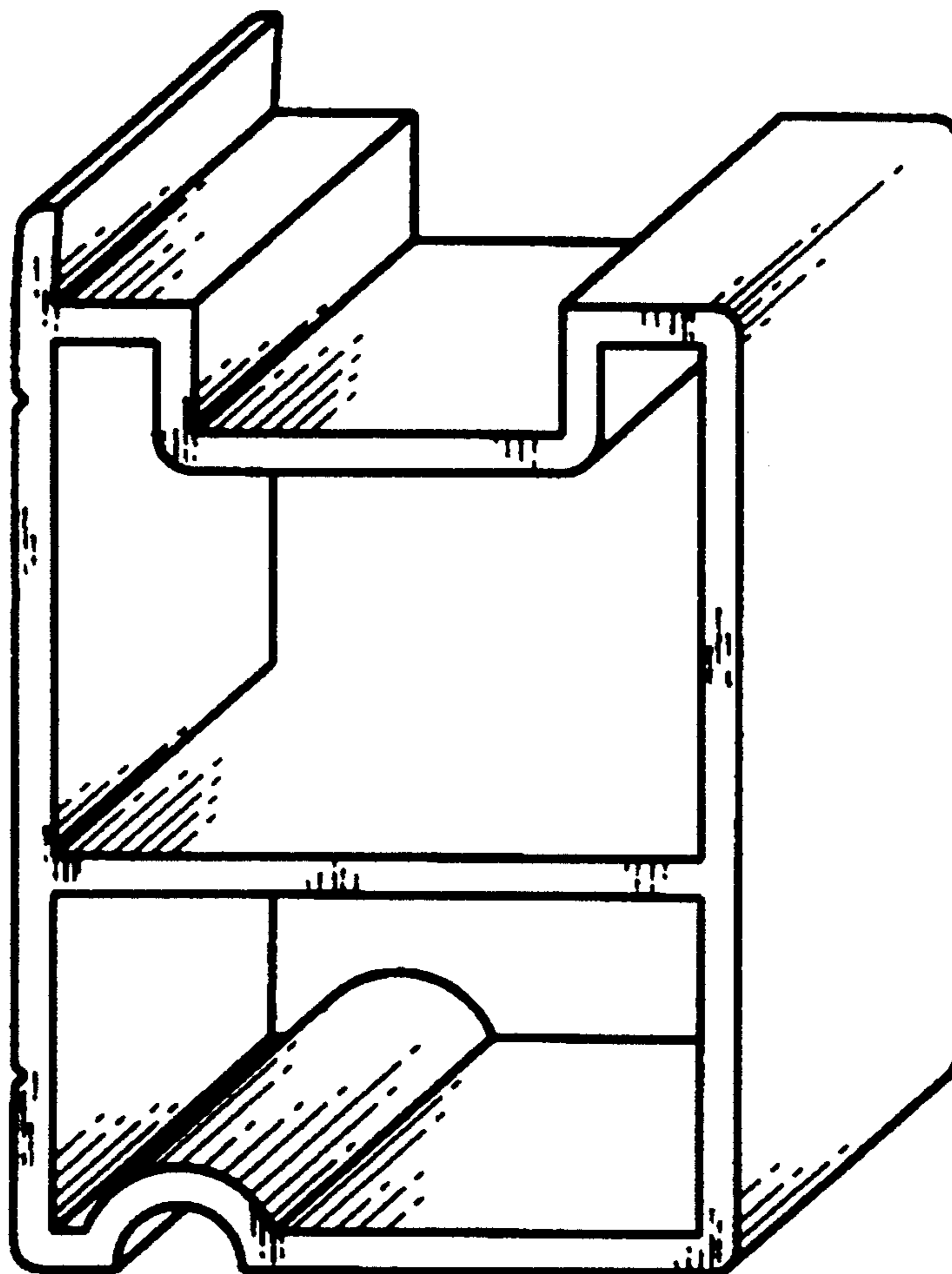

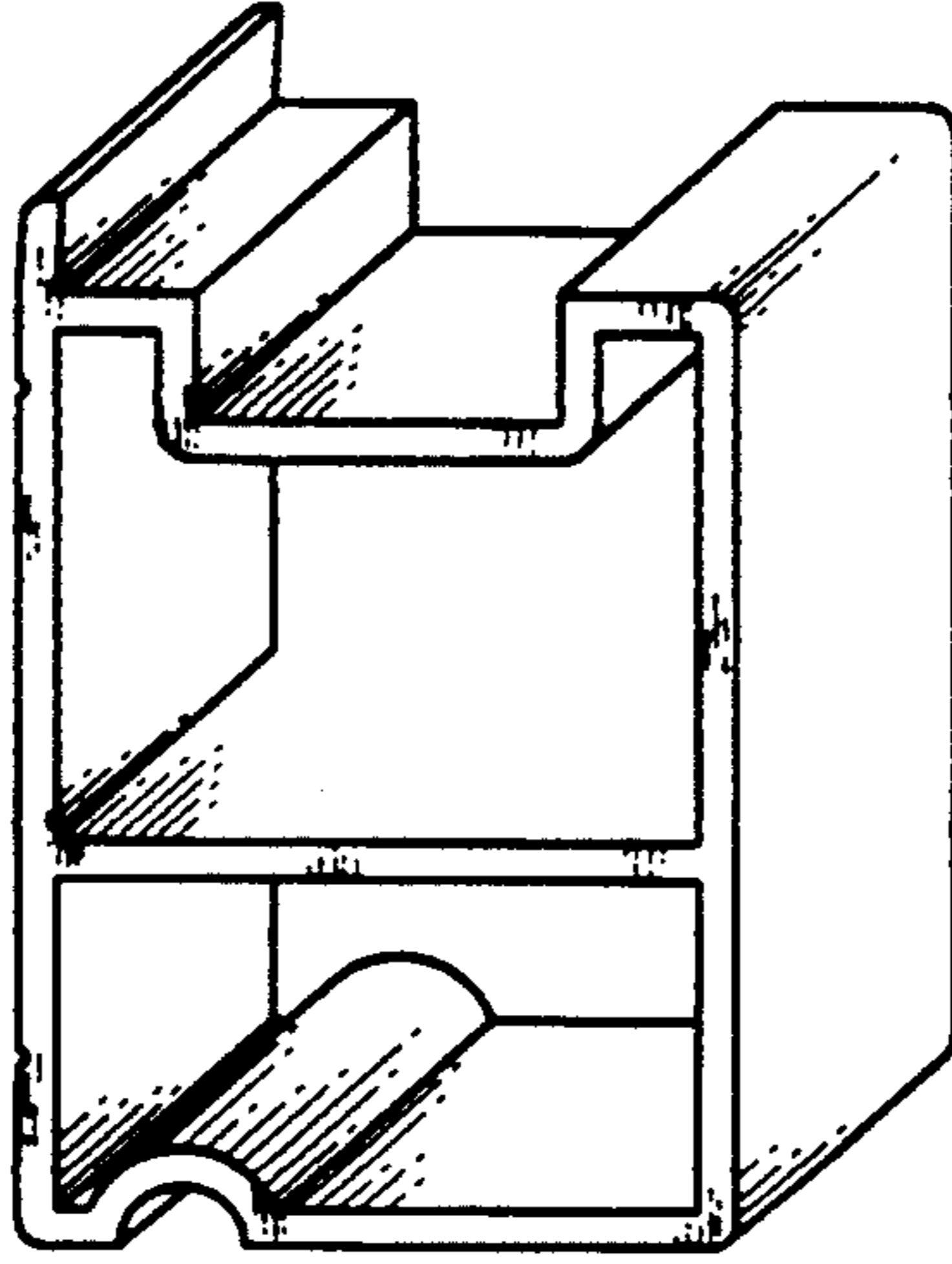

FIG. 1

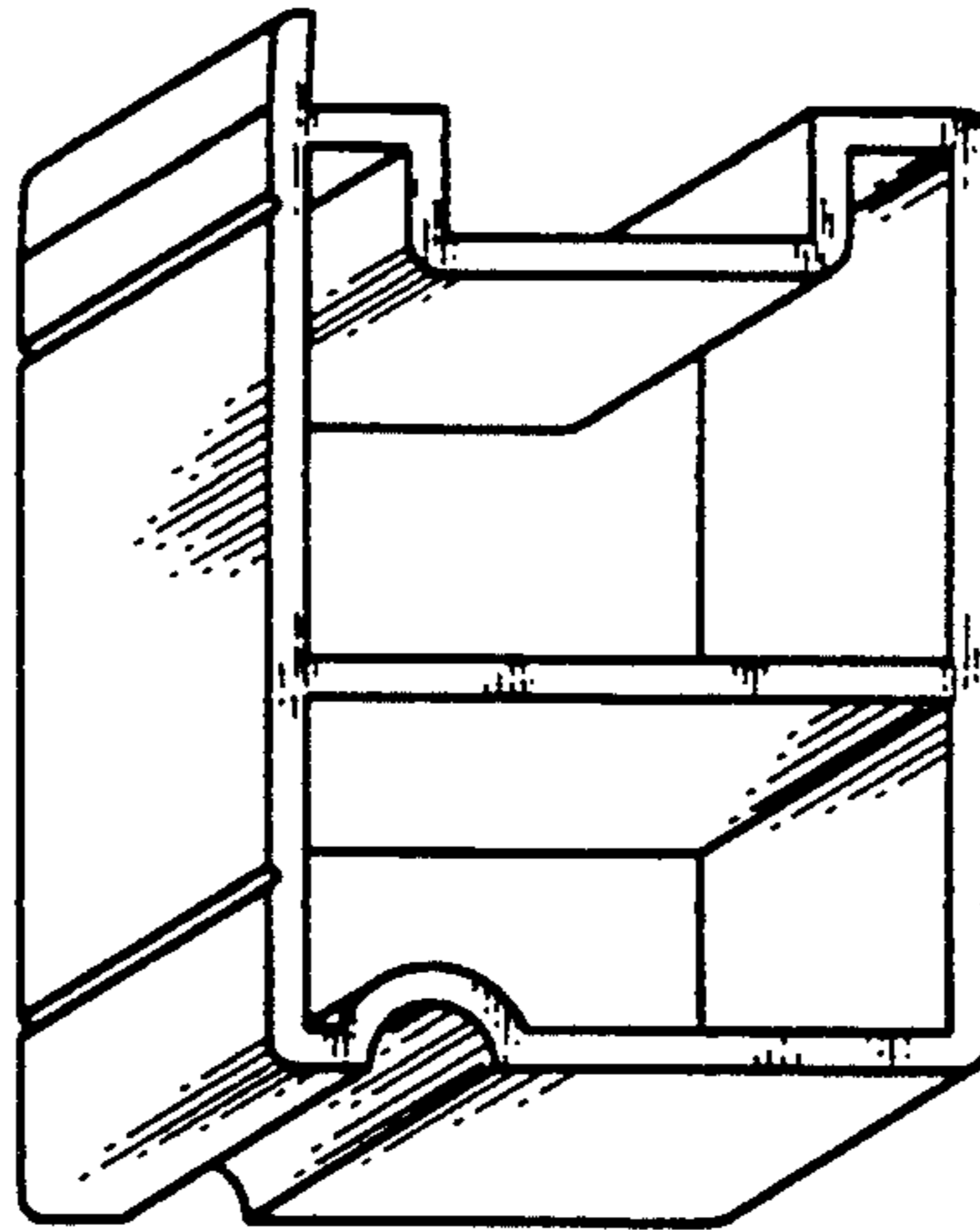

FIG. 2