



US00D342940S

United States Patent [19]

[11] Patent Number: **Des. 342,940**

Chockran

[45] Date of Patent: **** Jan. 4, 1994**

[54] **WALL SWITCH OPERATOR**

[76] Inventor: **Edward C. Chockran**, 8906 McIlvain Dr., Indianapolis, Ind. 46256

[**] Term: **14 Years**

[21] Appl. No.: **2,651**

[22] Filed: **Dec. 15, 1992**

[52] U.S. Cl. **D13/173**

[58] Field of Search **D8/14; 200/331; D13/173**

[56] **References Cited**

U.S. PATENT DOCUMENTS

D. 334,563	4/1993	Burbage	D13/173
2,668,456	2/1954	Meistrell	200/331 X
2,775,674	12/1956	Meder	200/331
3,839,615	10/1974	Bradford	200/331
4,295,026	10/1981	Williams et al.	200/331

FOREIGN PATENT DOCUMENTS

1242236	9/1988	Canada	200/331
---------	--------	--------	-------	---------

Primary Examiner—Wallace R. Burke

Assistant Examiner—Joel Sincavage
Attorney, Agent, or Firm—Woodard, Emhardt, Naughton, Moriarty & McNett

[57] **CLAIM**

The ornamental design for a wall switch operator, as shown and described.

DESCRIPTION

FIG. 1 is a front elevational view of a wall switch operator, showing my new design;

FIG. 2 is a right-side elevational view thereof;

FIG. 3 is a longitudinal section therethrough taken at line 3—3 in FIG. 1 and viewed in the direction of the arrows;

FIG. 4 is a rear elevational view thereof; and,

FIG. 5 is a top plan view thereof on an enlarged scale looking in the direction of arrows 5—5 in FIG. 4.

The left-hand side appearance is a mirror image of that of FIG. 2. The appearance from the bottom is the same as from the top.

The broken lines in the sectional view of FIG. 3 are to illustrate environment as the switch operator covers the wall switch lever and cover plate, but which are not a part of the design.

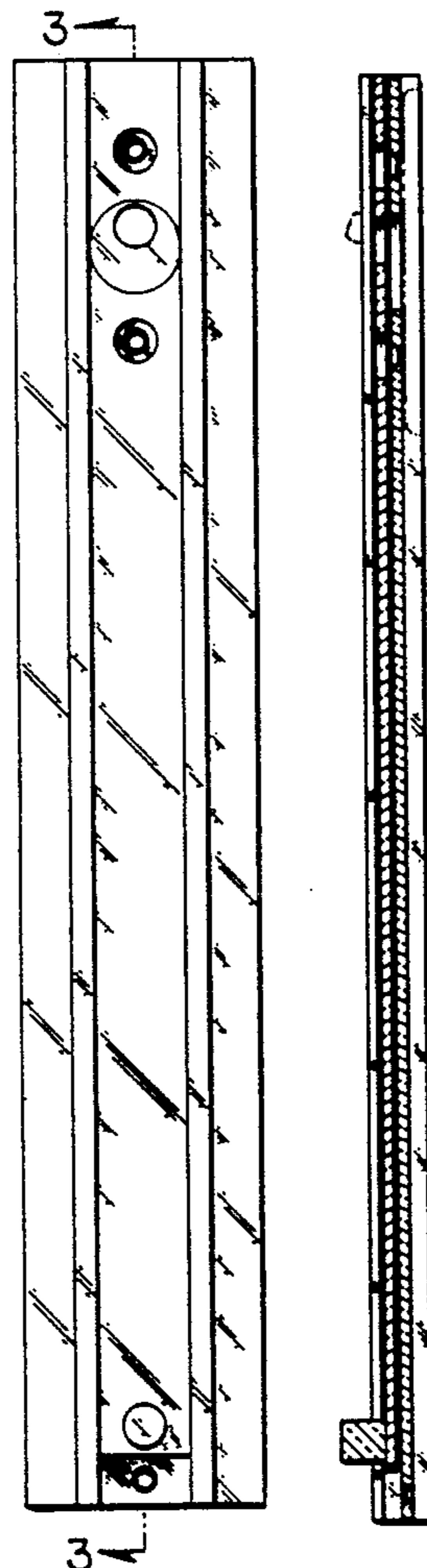

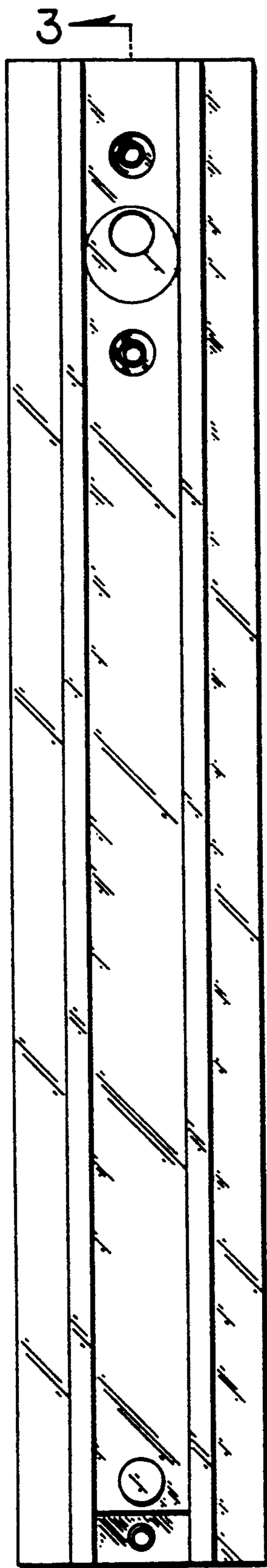

Fig. 1

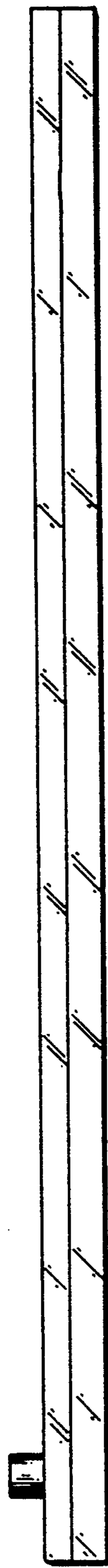

Fig. 2



Fig. 3

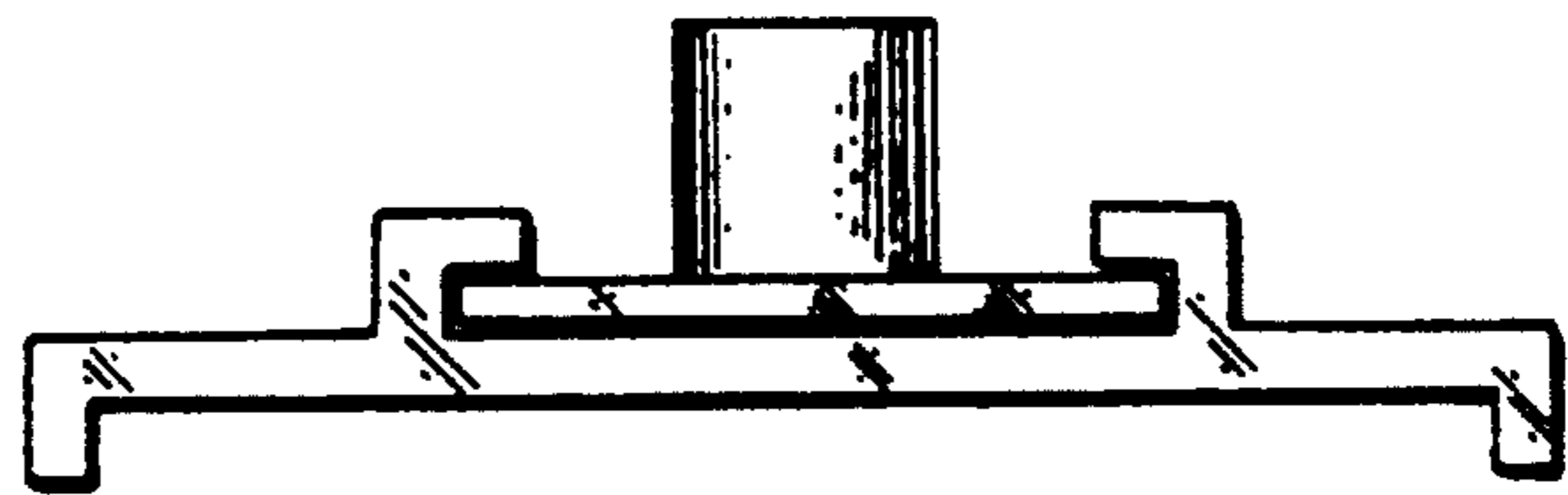
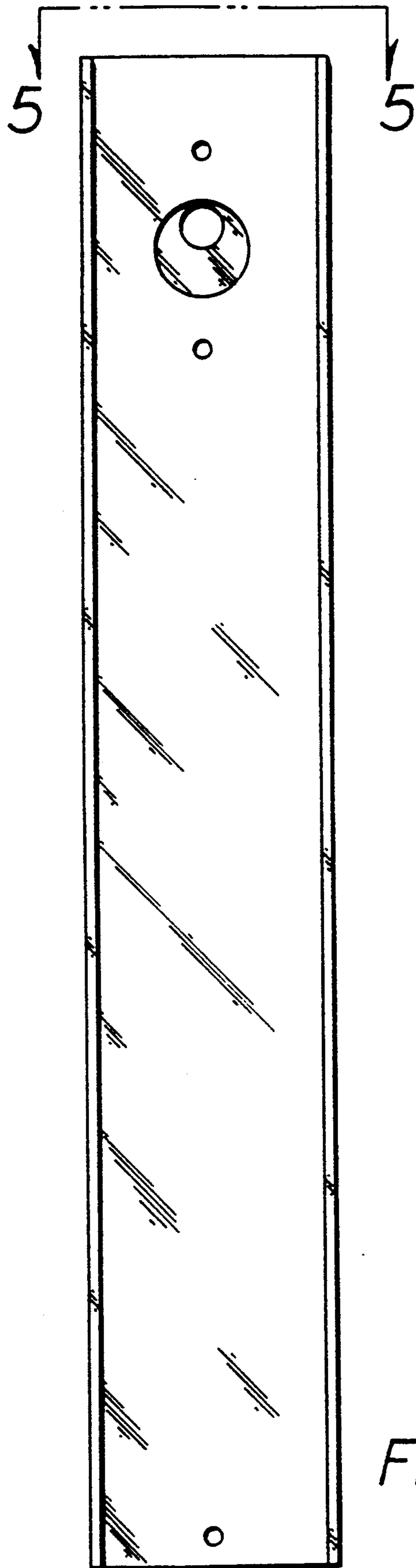

Fig. 5

Fig. 4