



US00D342844S

United States Patent [19]

Rittenberg

[11] Patent Number: **Des. 342,844**

[45] Date of Patent: **** Jan. 4, 1994**

[54] **DISPLAY RACK**

[75] Inventor: **Gerry Rittenberg, Mamaroneck, N.Y.**

[73] Assignee: **Amscan Incorporated, Harrison, N.Y.**

[**] Term: **14 Years**

[21] Appl. No.: **3,858**

[22] Filed: **Jan. 19, 1993**

D. 267,841	2/1983	Leslie	D6/566
D. 279,150	6/1985	Belotta	D6/467 X
D. 335,403	5/1993	Rittenberg	D6/566 X
2,517,244	8/1950	Rundell	211/181 X
2,519,711	8/1950	Spechmann	211/181 X
2,914,185	11/1959	Le vay	211/181 X

Primary Examiner—Nelson C. Holtje
Assistant Examiner—Jeffrey Asch
Attorney, Agent, or Firm—Darby & Darby

[57] **CLAIM**

The ornamental design for a display rack, as shown and described.

Related U.S. Application Data

[62] Division of Ser. No. 832,755, Feb. 5, 1992, Pat. No. Des. 335,403.

[52] U.S. Cl. **D6/462; D6/469; D6/566**

[58] Field of Search **D6/566, 567, 569, 574, 396, 397, 449, 466, 469, 462-465, 475, 476, 211/13, 181, 60.1, 70.1, 71; D7/618-621**

DESCRIPTION

FIG. 1 is a perspective view from the left side of the display rack embodying my new design;
FIG. 2 is a front elevational view thereof;
FIG. 3 is a left side elevational view thereof, the right side elevational view being a mirror image thereof;
FIG. 4 is a rear elevational view thereof;
FIG. 5 is a top plan view thereof;
FIG. 6 is a bottom plan view thereof;
FIG. 7 is a front view of the display rack; and,
FIG. 8 is a left side elevational view thereof.
The broken line showings in FIGS. 7 and 8 are for illustrative purposes only.

[56] **References Cited**

U.S. PATENT DOCUMENTS

D. 236,050	7/1975	Folberth	D6/566
D. 242,315	11/1976	Arnett	D6/566
D. 251,579	4/1979	Calgaro	D6/566
D. 252,439	7/1979	Smith	D6/566 X
D. 259,967	7/1981	Ramsey	D6/566 X

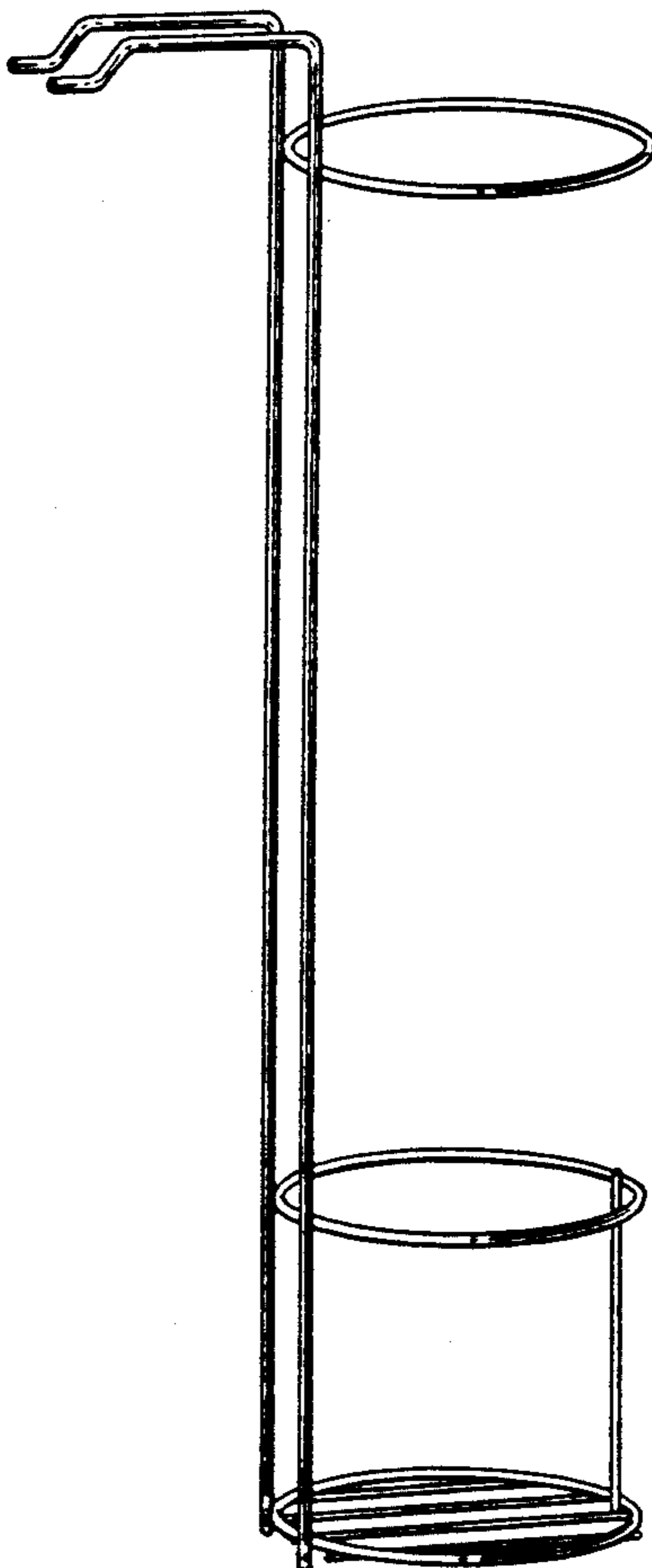

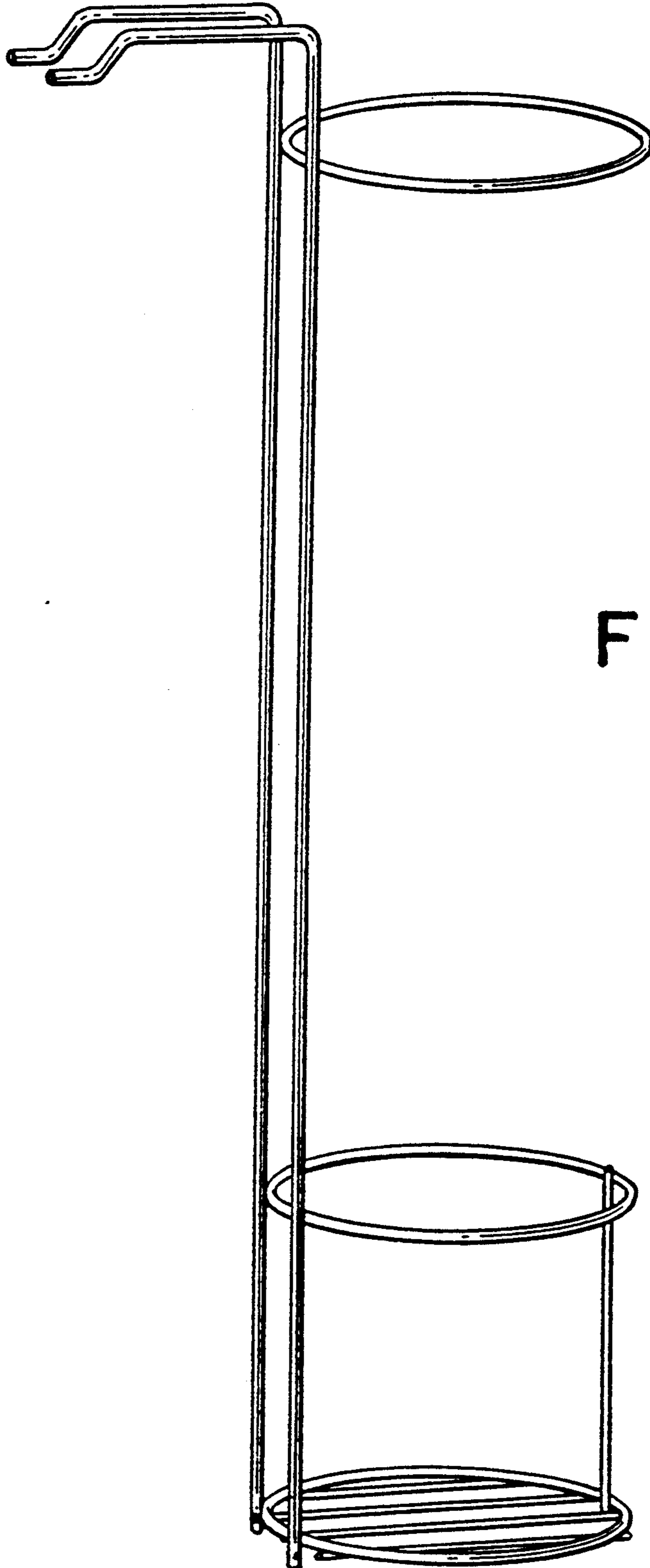

FIG. 1

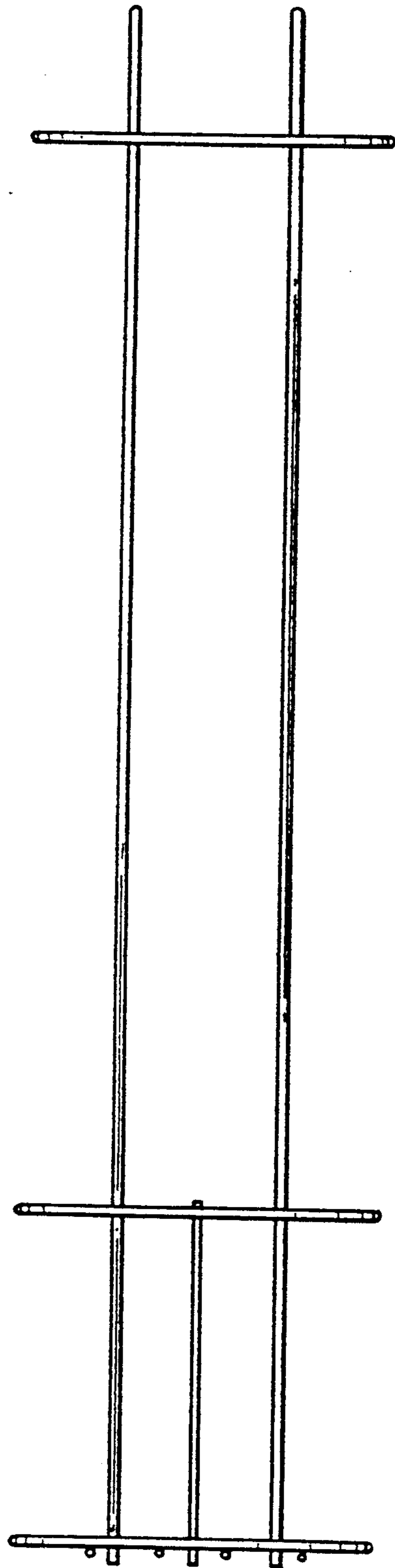

FIG. 2

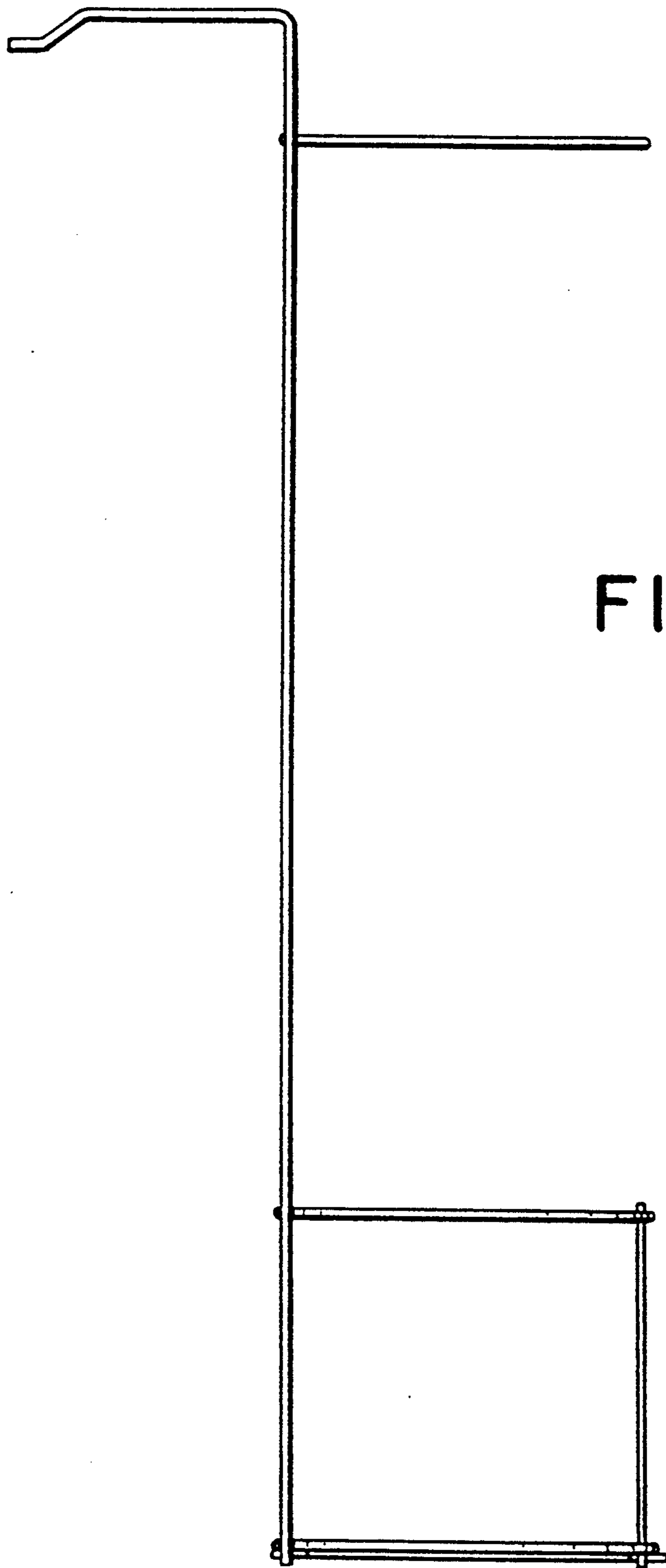

FIG. 3

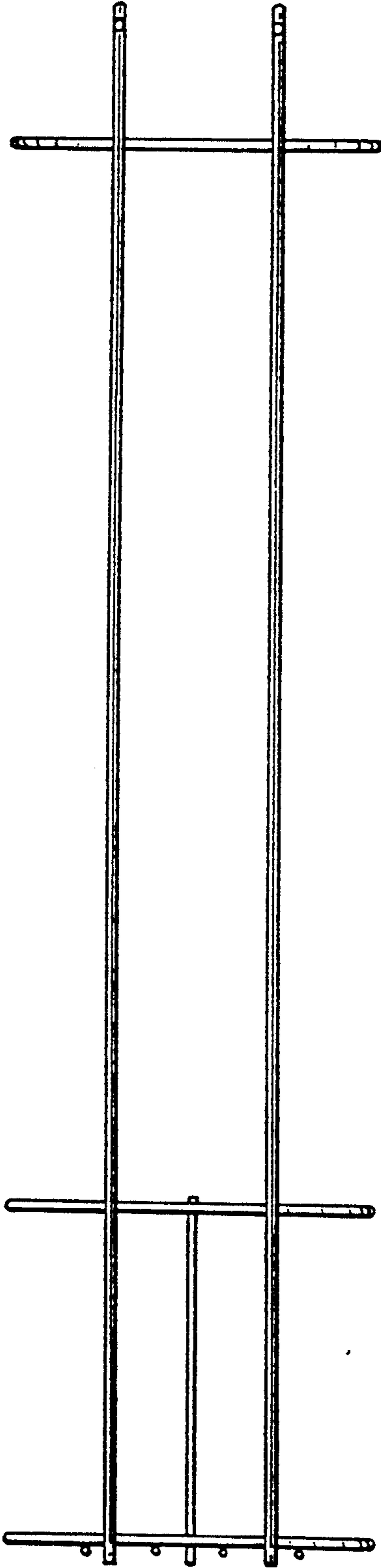

FIG. 4

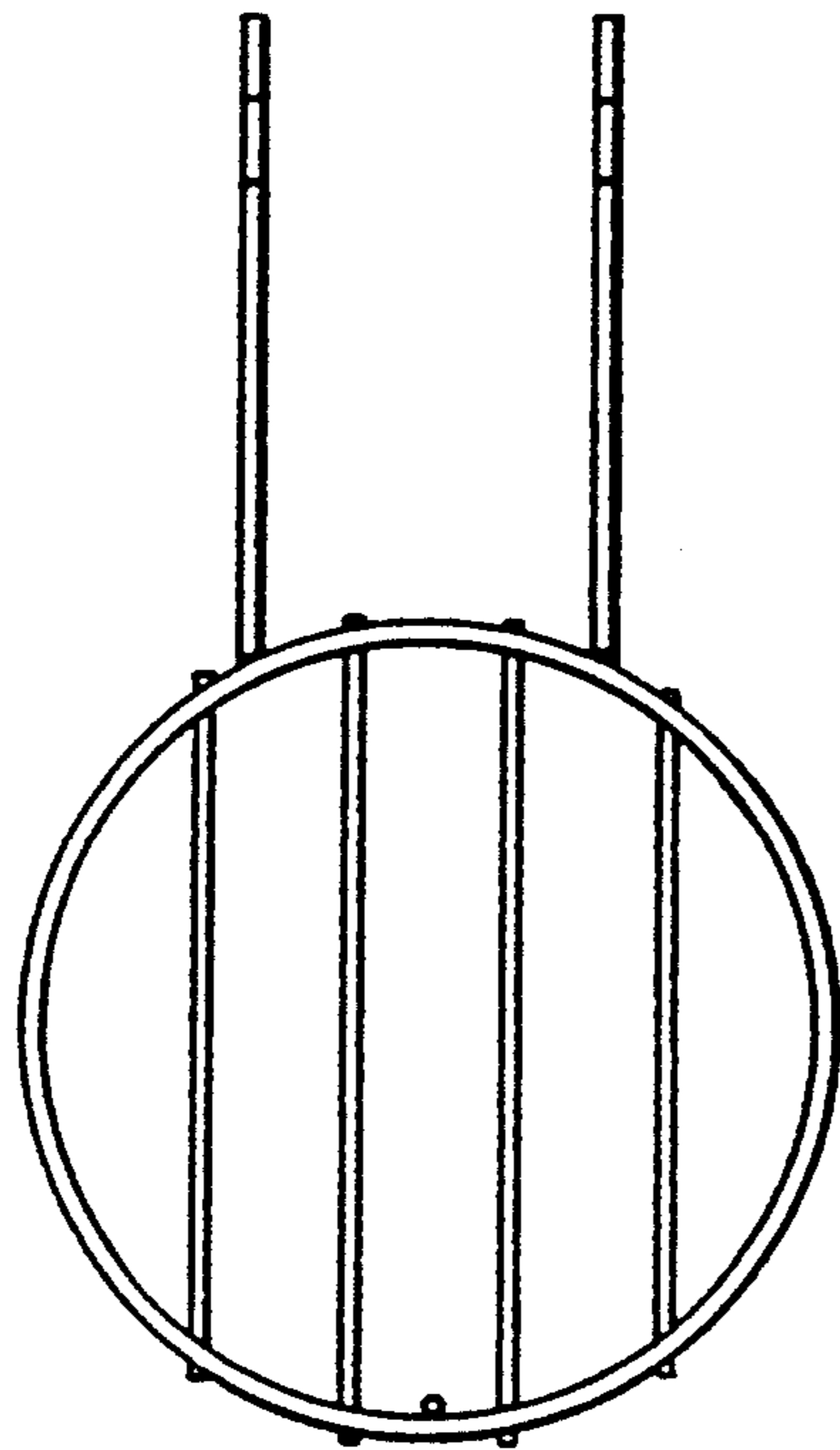

FIG. 5

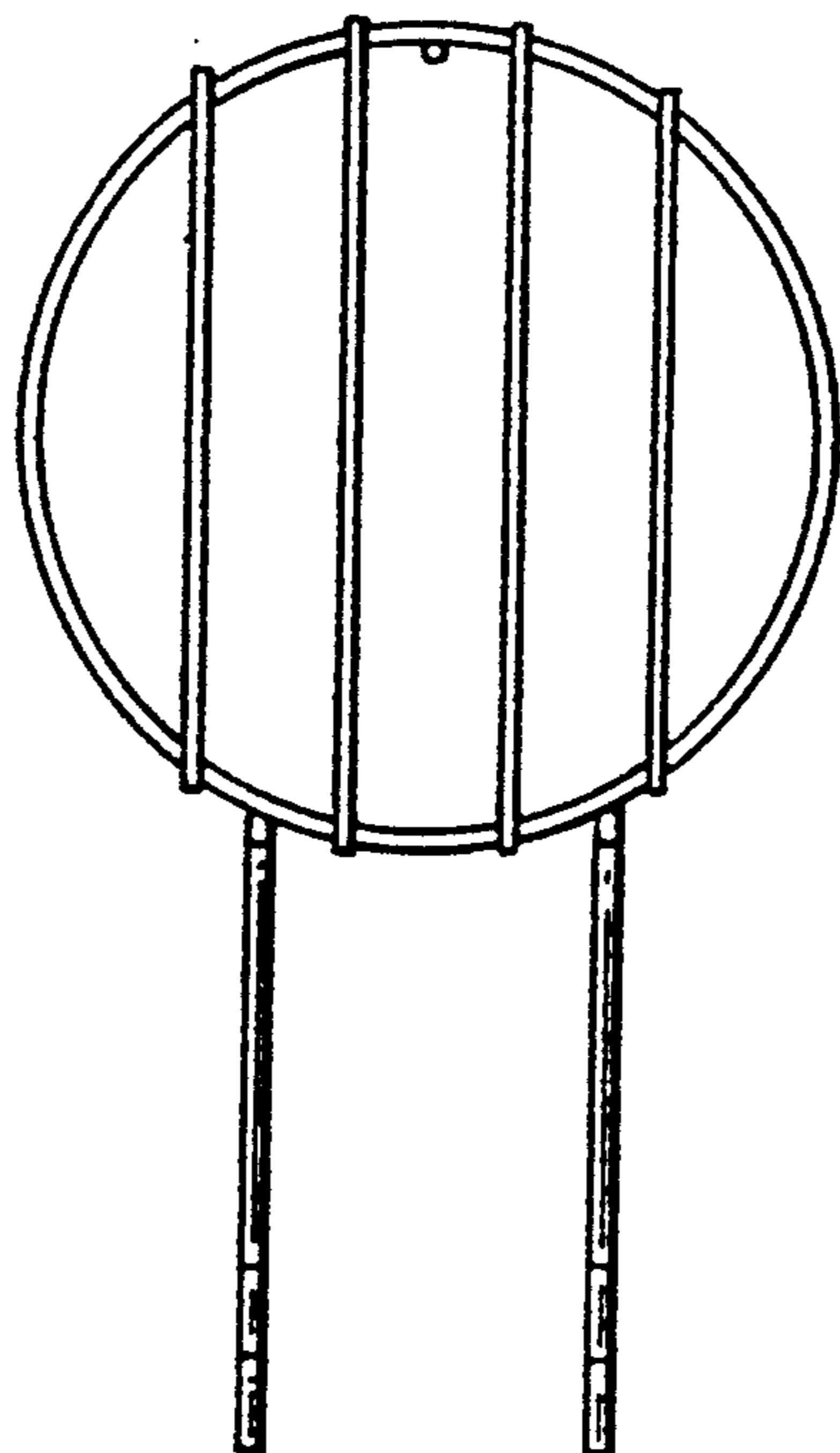

FIG. 6

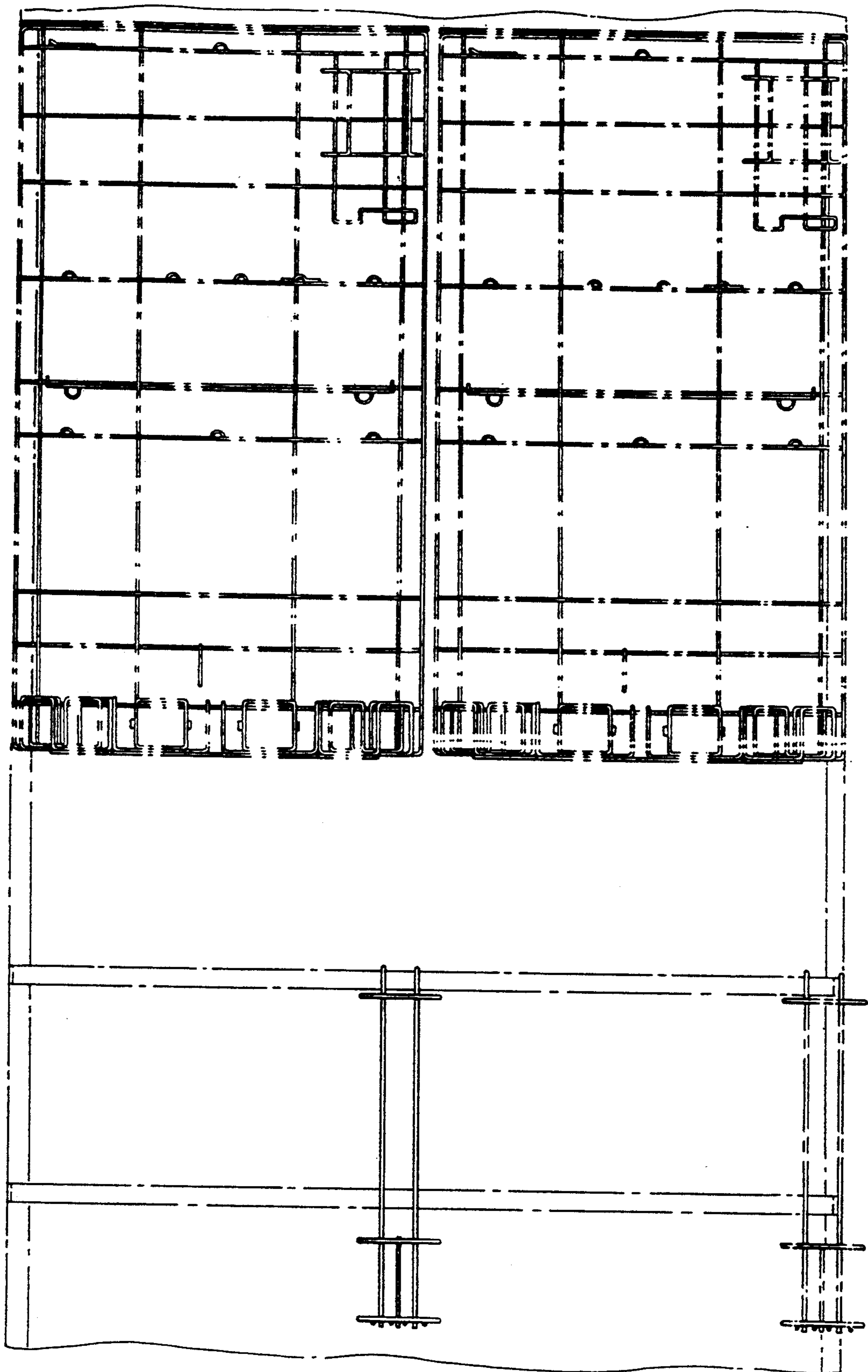

FIG. 7

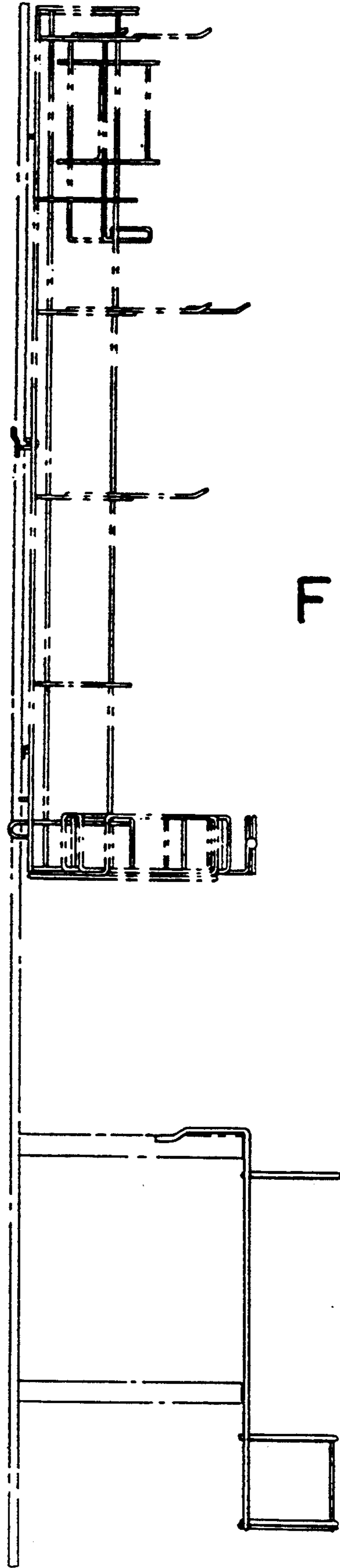

FIG. 8