



US00D342825S

United States Patent [19] McDonald

[11] Patent Number: **Des. 342,825**
[45] Date of Patent: **** Jan. 4, 1994**

[54] **OUTSOLE OF A SHOE**
[75] Inventor: **Steve C. McDonald, Portland, Oreg.**
[73] Assignee: **Nike, Inc., Beaverton, Oreg.**
[**] Term: **14 Years**
[21] Appl. No.: **3,248**
[22] Filed: **Mar. 17, 1993**
[52] U.S. Cl. **D2/954**
[58] Field of Search **D2/264, 265, 274, 311, D2/317-, 323; 36/25R, 28, 29, 30R, 32R, 59R, 59C, 83, 84, 89, 100-107, 112-114, 132, 136**

5,012,597 5/1991 Thomasson 36/59 C

OTHER PUBLICATIONS

Nike catalogs—Spring 1989, pp. 62,66,82; Fall 1989, Nike catalog pp. 54,56,58,76; Spring 1990 Nike catalog pp. 6, 58.
Fall 1990 Nike catalog, pp. 58,88.
Spring 1992 Nike Catalog, pp. 84,86.
Fall 1988 Nike Catalog, p. 84.
Fall 1992 Nike Catalog p. 48.
Spring 1993 Nike Catalog pp. 42,44.

Primary Examiner—Louis S. Zarfes
Attorney, Agent, or Firm—Banner, Birch, McKie & Beckett

[56] References Cited

U.S. PATENT DOCUMENTS

D. 204,186	3/1966	Mattos .	
D. 274,956	8/1984	Saruwatari .	
D. 288,028	2/1987	Chassaing .	
D. 291,146	8/1987	Selbiger .	
D. 293,274	12/1987	Igoe .	
D. 296,152	6/1988	Selbiger .	
D. 299,984	2/1989	Liggett et al. .	
D. 311,810	11/1990	Hatfield .	
D. 315,442	3/1991	Kilgore et al. .	
D. 318,170	7/1991	Hatfield .	
D. 319,335	8/1991	Kawasaki et al. .	
D. 319,726	9/1991	Lucas .	
D. 320,690	10/1991	Lucas .	
D. 321,977	12/1991	Kilgore et al.	D2/320
D. 322,511	12/1991	Lucas .	
D. 324,449	3/1992	Hatfield	D2/320
D. 324,941	3/1992	Hatfield	D2/320
D. 326,015	5/1992	Kayano .	
D. 327,163	6/1992	Nakano	D2/320
D. 329,536	9/1992	Lucas	D2/320
D. 329,940	10/1992	Hatfield	D2/320
D. 330,800	11/1992	Lucas	D2/320
4,624,062	11/1986	Autry	36/114

[57] CLAIM

The ornamental design for an outsole of a shoe, as shown and described.

DESCRIPTION

FIG. 1 is a side elevational view of one side of an outsole of a shoe showing my new design;
FIG. 2 is a side elevational view of the other side of the outsole shown in FIG. 1;
FIG. 3 is a bottom plan view of an outsole shown in FIG. 1;
FIG. 4 is a cross section taken along line 4—4 of FIG. 3;
FIG. 5 is a cross section taken along line 5—5 of FIG. 3;
FIG. 6 is a cross section taken along line 6—6 of FIG. 3; and,
FIG. 7 is a cross sectional view taken along line 7—7 of FIG. 3.
The broken lines showing of a shoe periphery and the shoe upper in FIGS. 1 and 2 are for illustrative purposes and form no part of the claimed design.

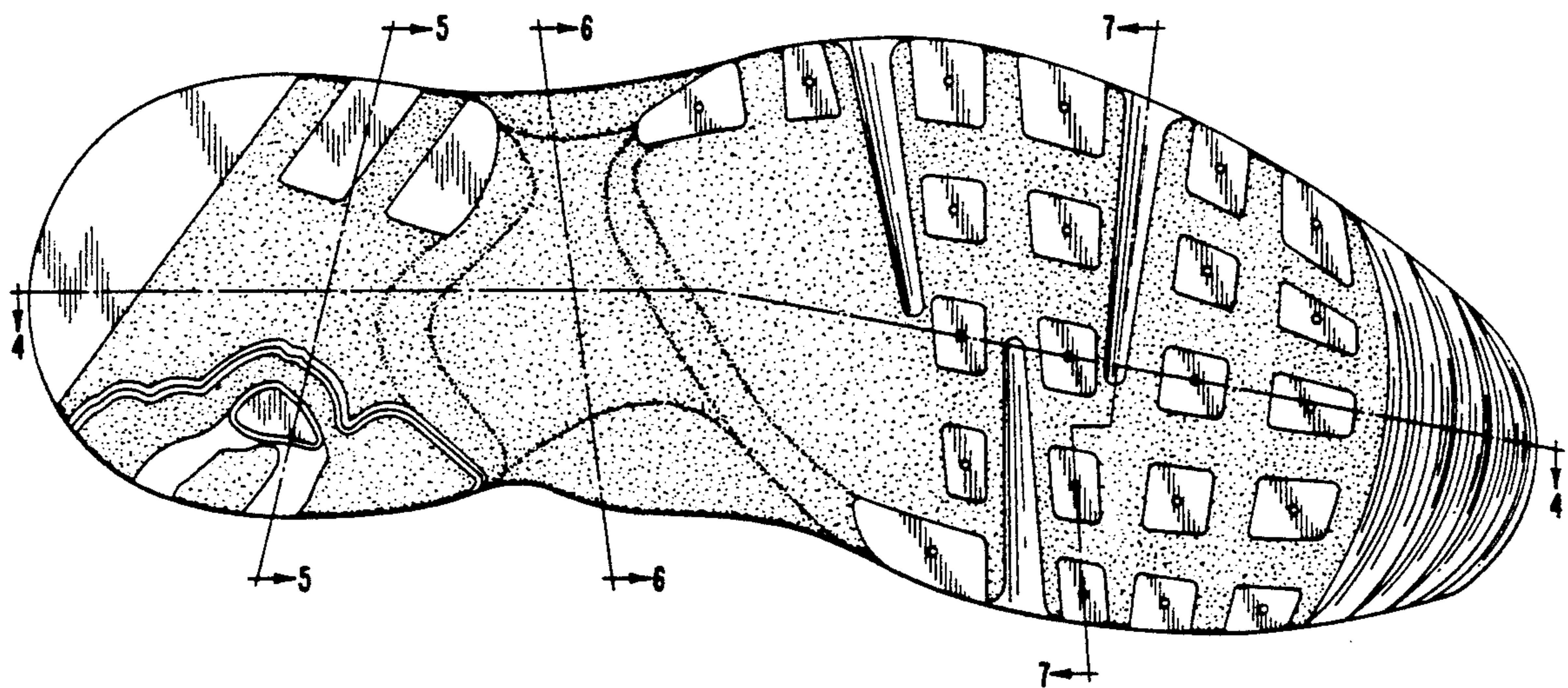

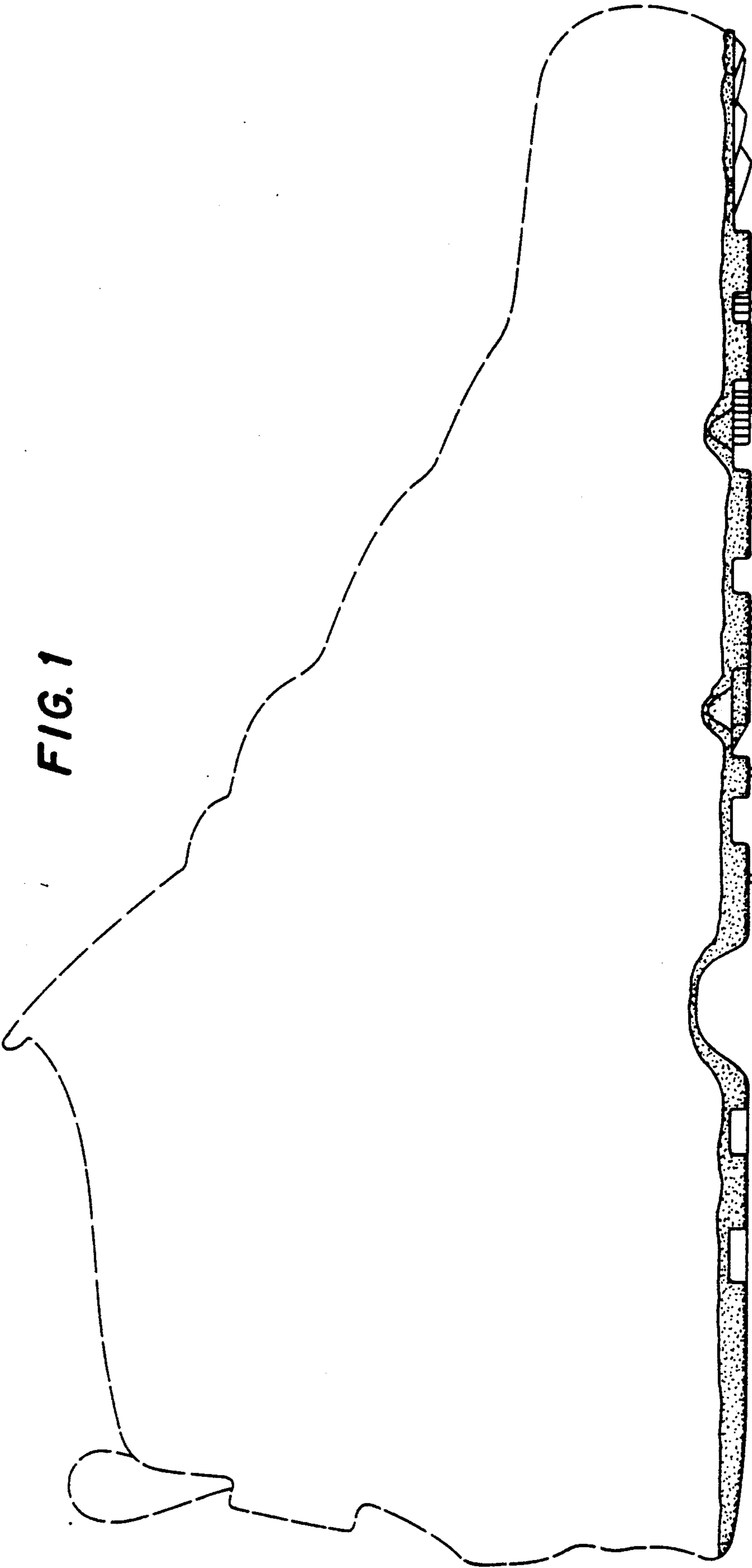

FIG. 1

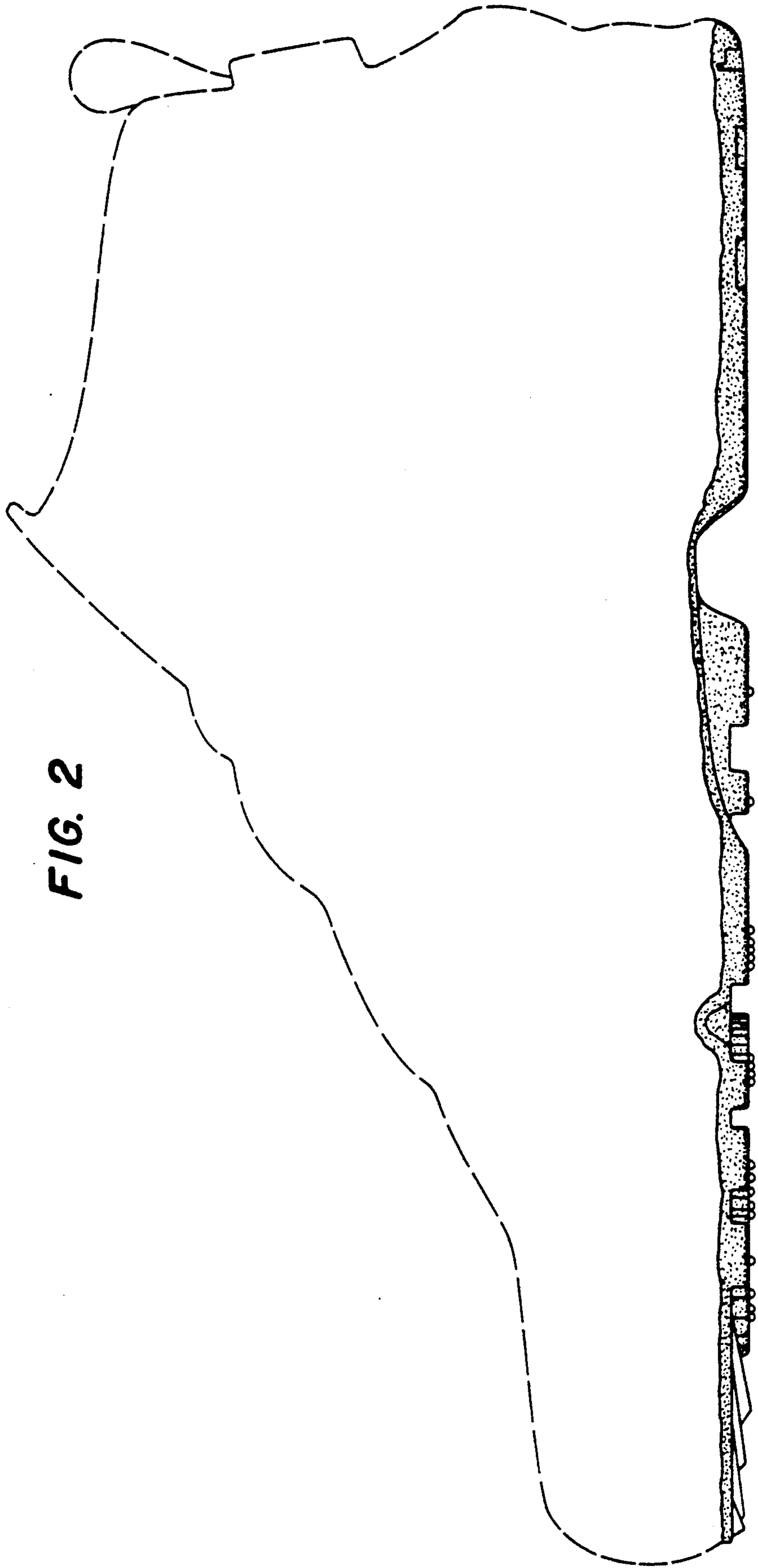

FIG. 2

FIG. 3

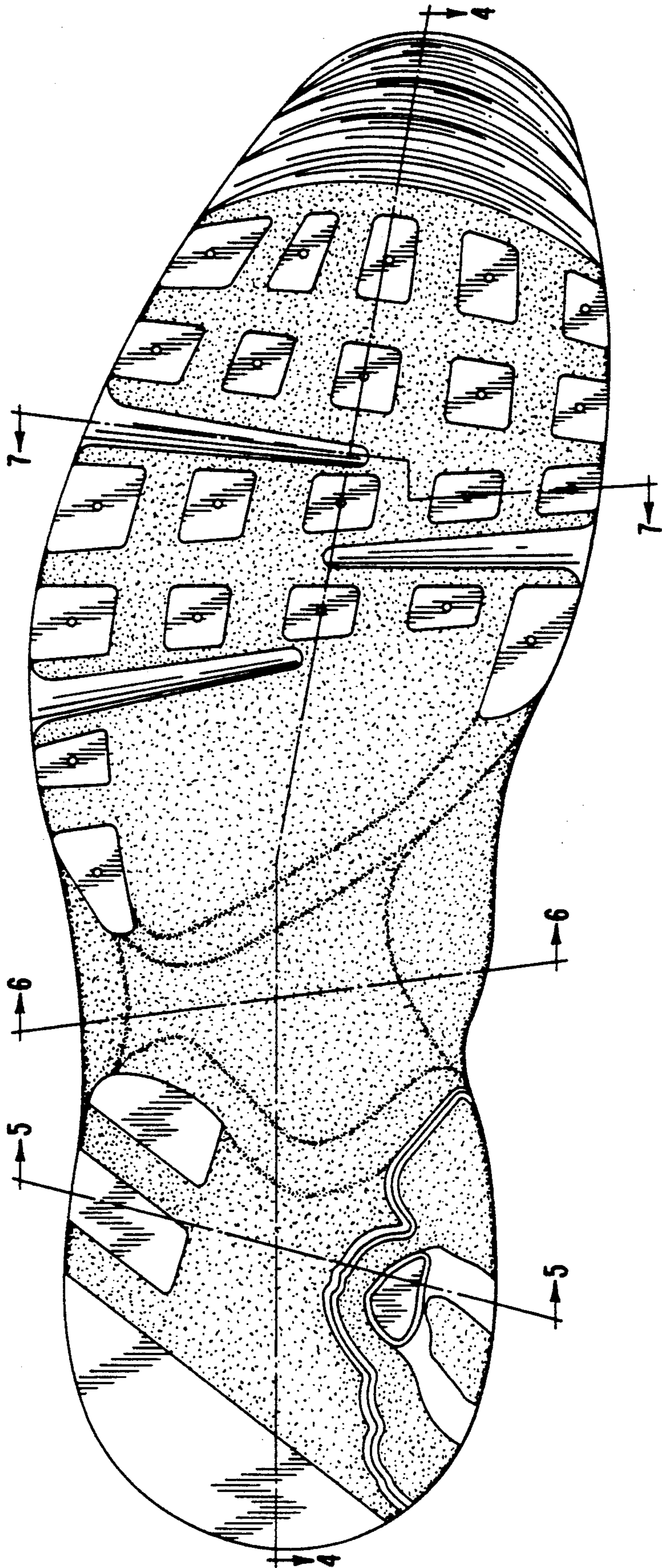

FIG. 4



FIG. 7



FIG. 6



FIG. 5

