



US00D342819S

United States Patent [19]

[11] Patent Number: **Des. 342,819**

Serna

[45] Date of Patent: **** Jan. 4, 1994**

- [54] **ELEMENT OF A SHOE UPPER**
- [75] Inventor: **Ralph Serna, Hingham, Mass.**
- [73] Assignee: **Reebok International Ltd.,
Stoughton, Mass.**
- [**] Term: **14 Years**
- [21] Appl. No.: **683,952**
- [22] Filed: **Apr. 12, 1991**
- [52] U.S. Cl. **D2/972**
- [58] Field of Search **D2/264, 265, 308-; 314, 315
36/45, 83-93, 99-107, 54, 112-114, 132, 136**

D. 323,925	2/1992	Brown et al.	D2/314
D. 323,926	2/1992	Brown et al.	D2/314
D. 324,132	2/1992	Rogers	D2/314
D. 325,119	4/1992	Smith	D2/314
D. 325,292	4/1992	Morris et al.	D2/314
D. 325,463	4/1992	Rogers	D2/314
D. 325,665	4/1992	Kittle et al.	D2/314
D. 325,809	5/1992	Close	D2/314
D. 325,813	5/1992	Kittle	D2/314
D. 326,011	5/1992	Smith et al.	D2/314
D. 326,353	5/1992	Close	D2/312 X
D. 329,733	9/1992	Miller et al.	D2/314
387,119	7/1888	Stevens	36/8
4,766,682	8/1988	Malloy, III	36/132
4,805,270	2/1989	Kimbrough	24/117
5,113,599	5/1992	Cohen et al.	36/88

[56] References Cited

U.S. PATENT DOCUMENTS

D. 103,602	3/1937	Spalsbury .	
D. 185,498	6/1959	Hyde .	
D. 195,817	8/1963	Tronche .	
D. 210,864	4/1968	Tusa	D2/309
D. 253,317	11/1979	Negrin	D2/272
D. 258,173	2/1981	Cohen	D2/279
D. 287,782	1/1987	Palacio	D2/309
D. 299,885	2/1989	Brown	D2/314
D. 305,076	12/1989	Crowley .	
D. 307,508	5/1990	Miller et al.	D2/314
D. 309,823	8/1990	Kilgore et al.	D2/314
D. 312,722	12/1990	Miller et al.	D2/314
D. 318,942	8/1991	Ringel et al.	D2/314
D. 320,107	9/1991	Legassie et al.	D2/314
D. 321,085	10/1991	Rogers	D2/314
D. 323,419	1/1992	Brown et al.	D2/314

Primary Examiner—Louis S. Zarfaz
Attorney, Agent, or Firm—Sterne, Kessler, Goldstein
 and Fox

[57] CLAIM

The ornamental design for element of a shoe upper, as shown and described.

DESCRIPTION

FIG. 1 is a front elevational view of an element of a shoe upper showing my new design; FIG. 2 is a front perspective view thereof; and, FIG. 3 is a rear perspective view thereof. The broken line showing of a shoe in the figures is environmental only and forms no part of the claimed design.

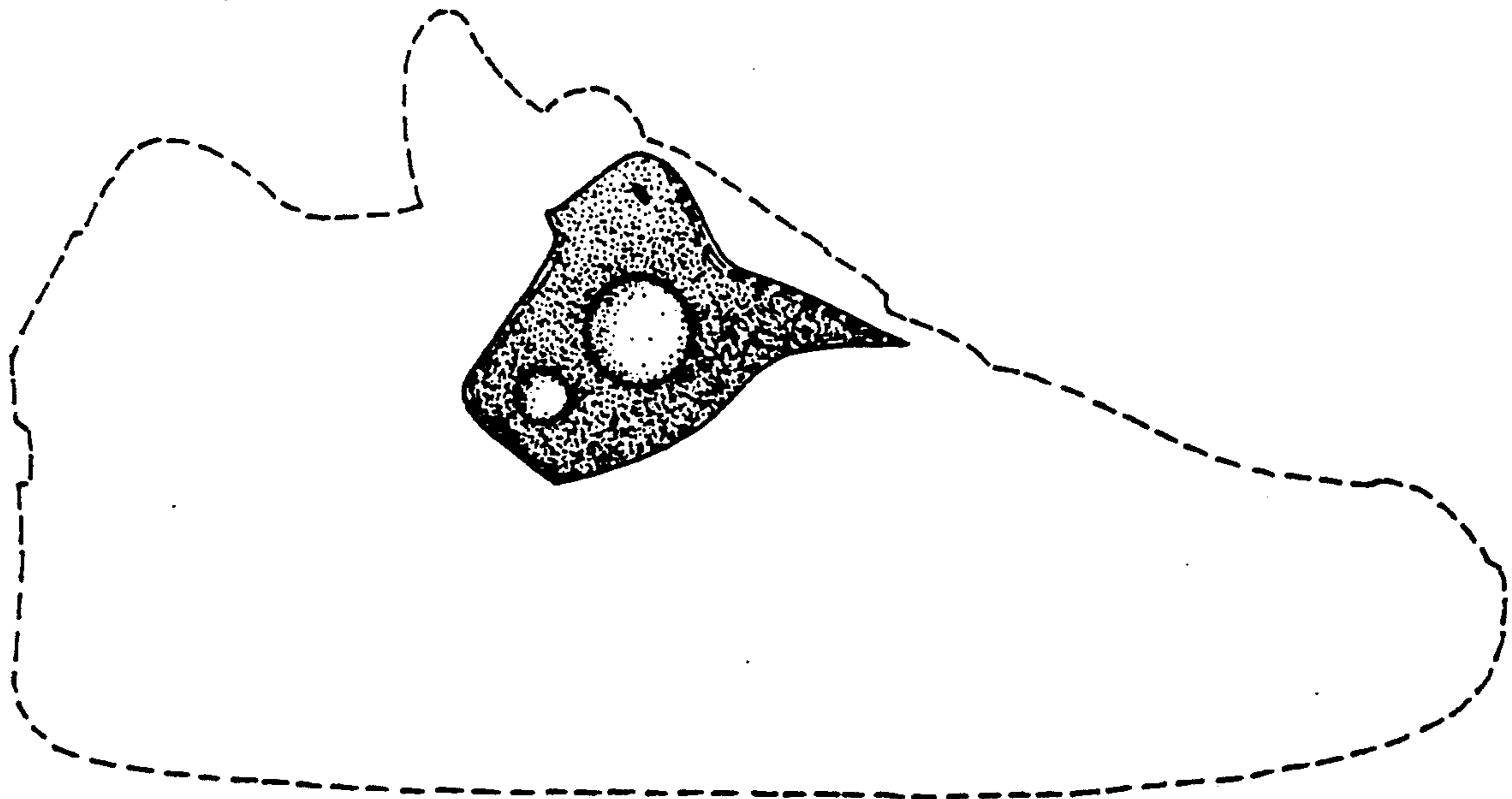

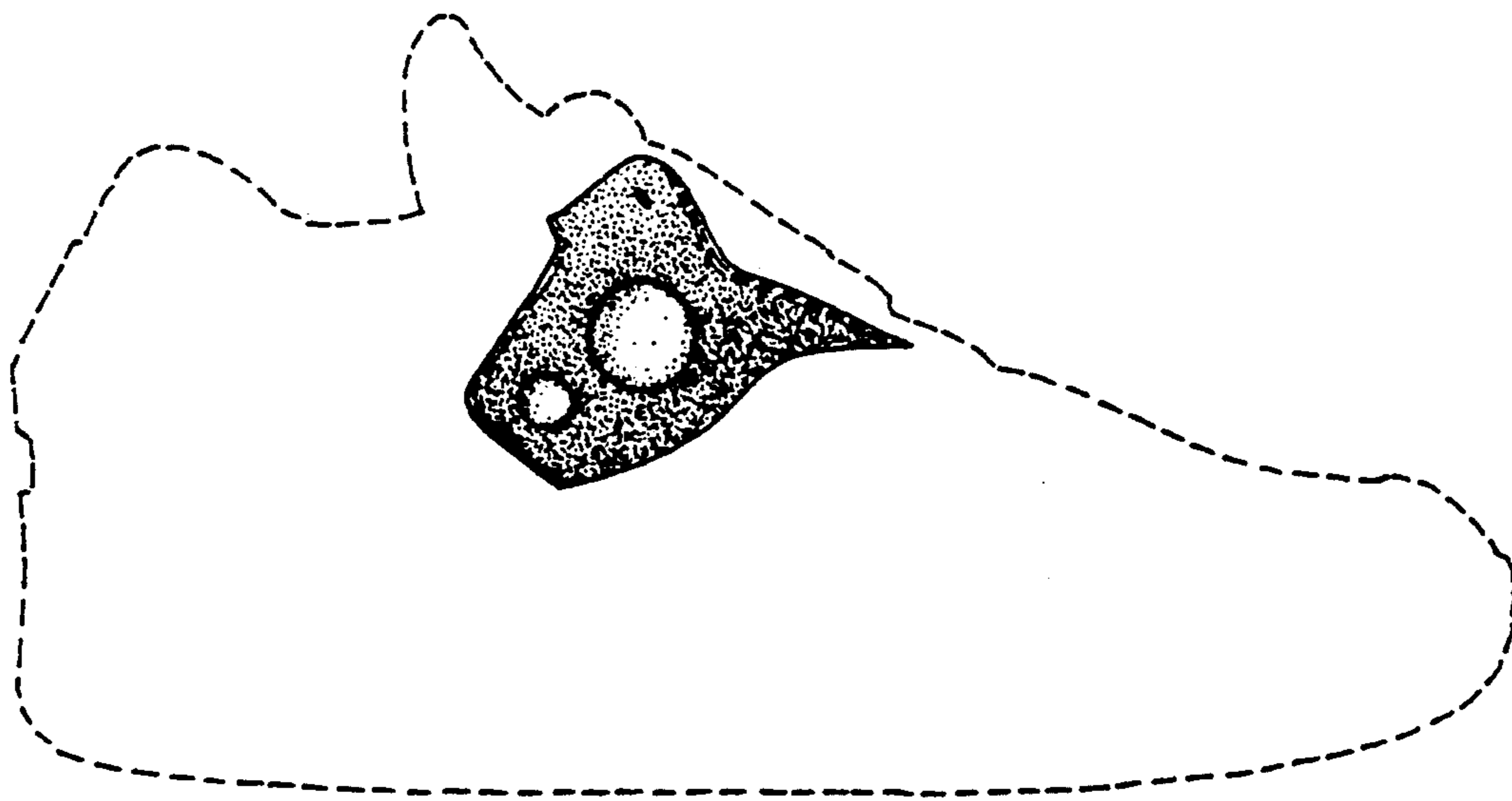

FIG. 1

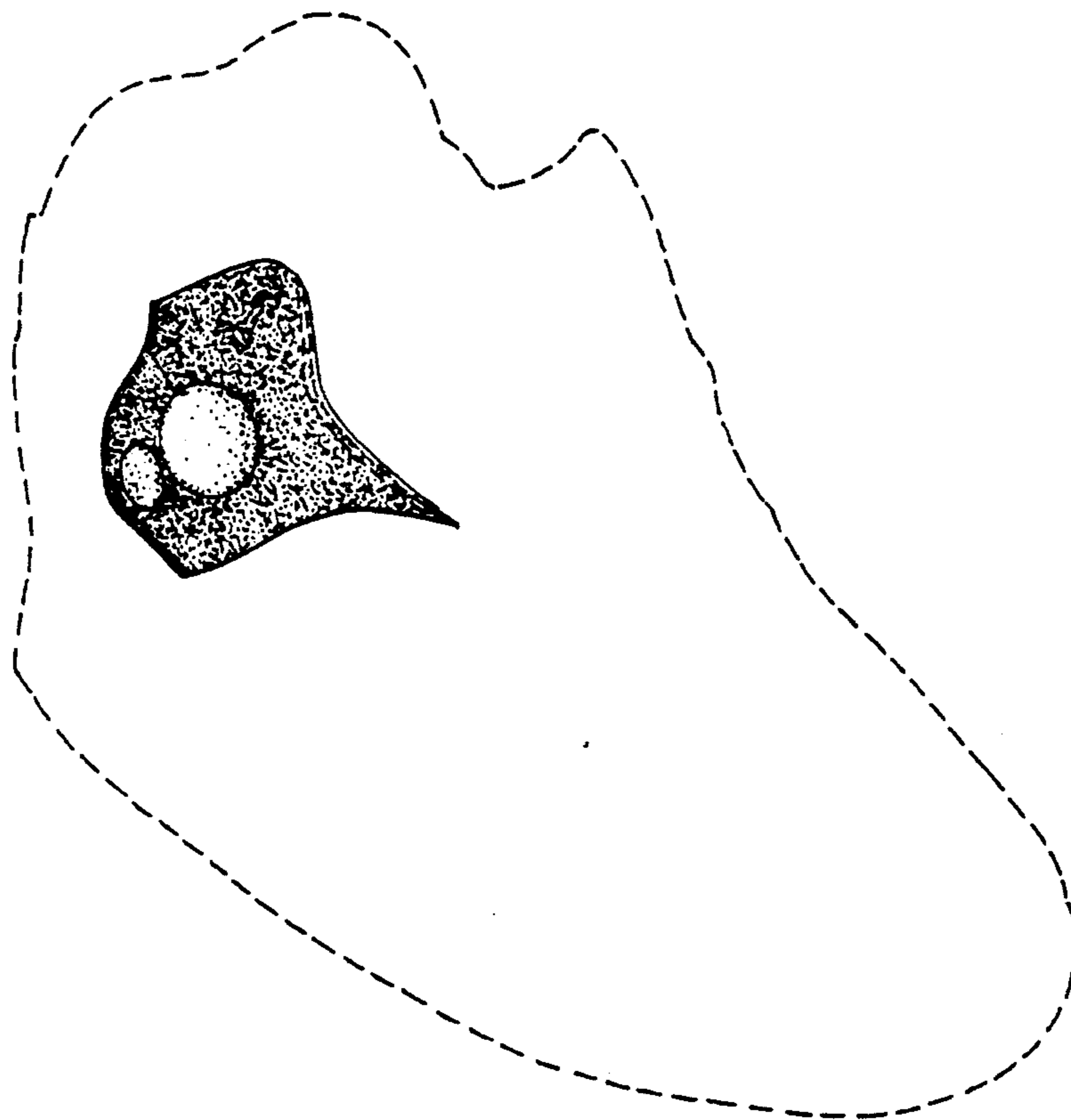

FIG. 2

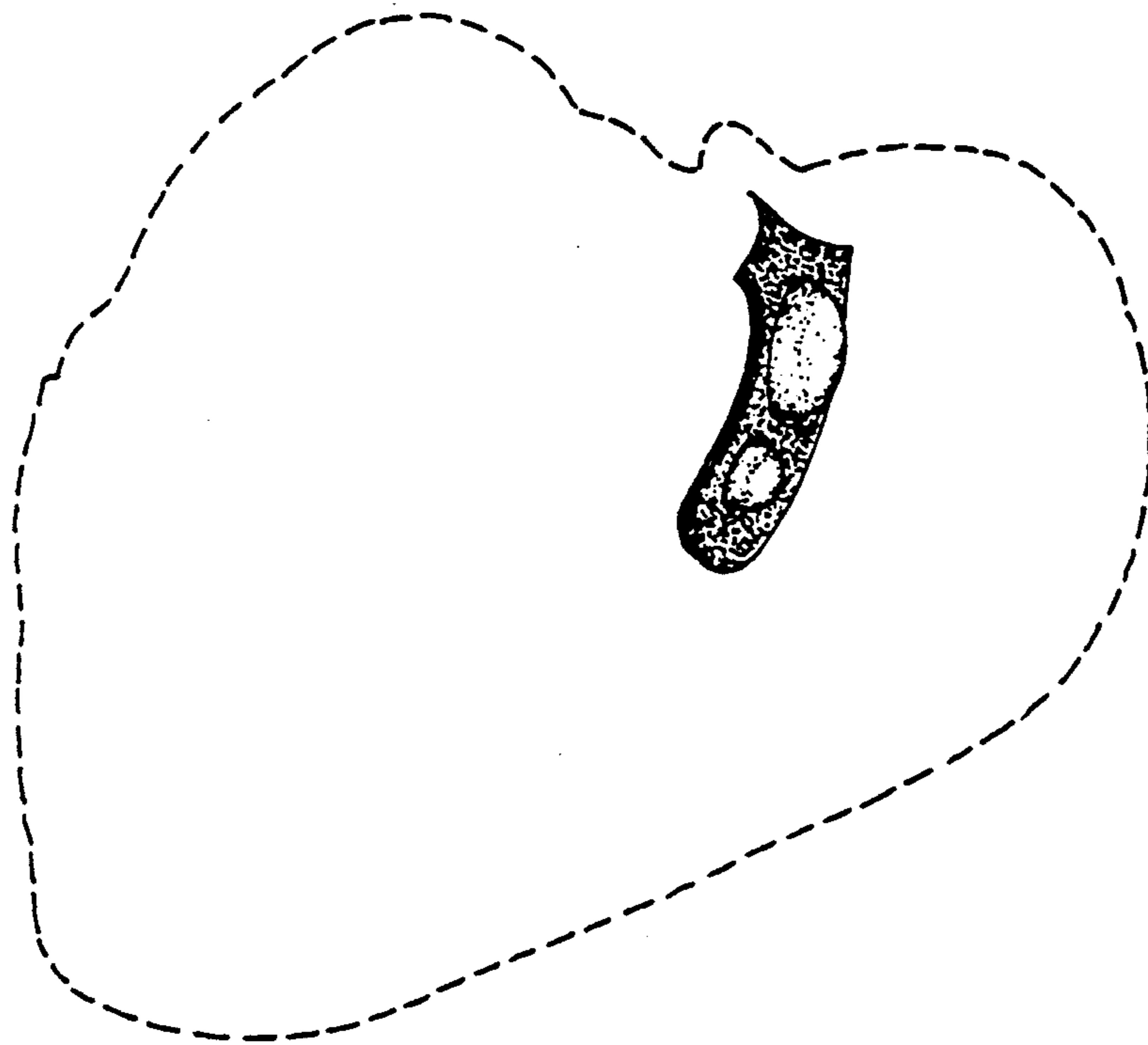

FIG. 3