



US00D342719S

# United States Patent [19]

[11] Patent Number: **Des. 342,719**

**Harden**

[45] Date of Patent: **\*\* Dec. 28, 1993**

[54] SET OF FRONT AND REAR SURFACES OF AN ELECTRICAL JUNCTION BOX

0991301 6/1976 Canada ..... 174/53  
0500048 1/1939 United Kingdom ..... 174/48

[76] Inventor: **Harvey L. Harden**, 2366 Briardale Ct., Ypsilanti, Mich. 48198

### OTHER PUBLICATIONS

Dagger and double dagger footnote symbols on p. 58 of Henry Dreyfuss Symbol Sourcebook, @1972.

[\*\*] Term: **14 Years**

*Primary Examiner*—Wallace R. Burke  
*Assistant Examiner*—Joel Sincavage  
*Attorney, Agent, or Firm*—S. Michael Bender

[21] Appl. No.: **574,949**

[22] Filed: **Aug. 30, 1990**

[52] U.S. Cl. .... **D13/156; D13/152**

[58] Field of Search ..... **D13/152; 174/48, 50, 174/53, 59, 65 R, 66; 439/535; 220/3.2, 3.8, 241; D8/353; D7/584, 585**

### [57] CLAIM

The ornamental design for a set of front and rear surfaces of an electrical junction box, as shown and described.

### [56] References Cited

#### U.S. PATENT DOCUMENTS

249,840	11/1881	Jacques	.....	220/3.8 X
929,097	7/1909	Lutz et al.	.....	220/3.8
1,220,168	3/1917	Baker	.....	220/3.8
1,837,930	12/1931	Waite	.....	174/48
2,080,817	5/1937	Guinosso	.....	220/241 X
2,667,368	1/1954	Ferguson	.....	174/65 RX
3,369,071	2/1968	Tuisku	.....	174/65 R
3,454,291	7/1969	Goldsobel et al.	.....	174/65 R
3,662,087	5/1972	Singletary	.....	174/65 R
4,032,030	6/1977	Bass et al.	.....	174/66 X

#### FOREIGN PATENT DOCUMENTS

0487015	10/1952	Canada	.....	174/50
---------	---------	--------	-------	--------

### DESCRIPTION

FIG. 1 is a front elevational view of the set of front and rear surfaces of an electrical junction box showing my new design;  
FIG. 2 is a rear elevational view thereof;  
FIG. 3 is a left side elevational view thereof;  
FIG. 4 is a right side elevational view thereof;  
FIG. 5 is a top plan view on an enlarged scale thereof; and,  
FIG. 6 is a bottom plan view on an enlarged scale thereof.

The broken line showing is included for the purposes of illustrating environmental elements only and form no part of the claimed design.

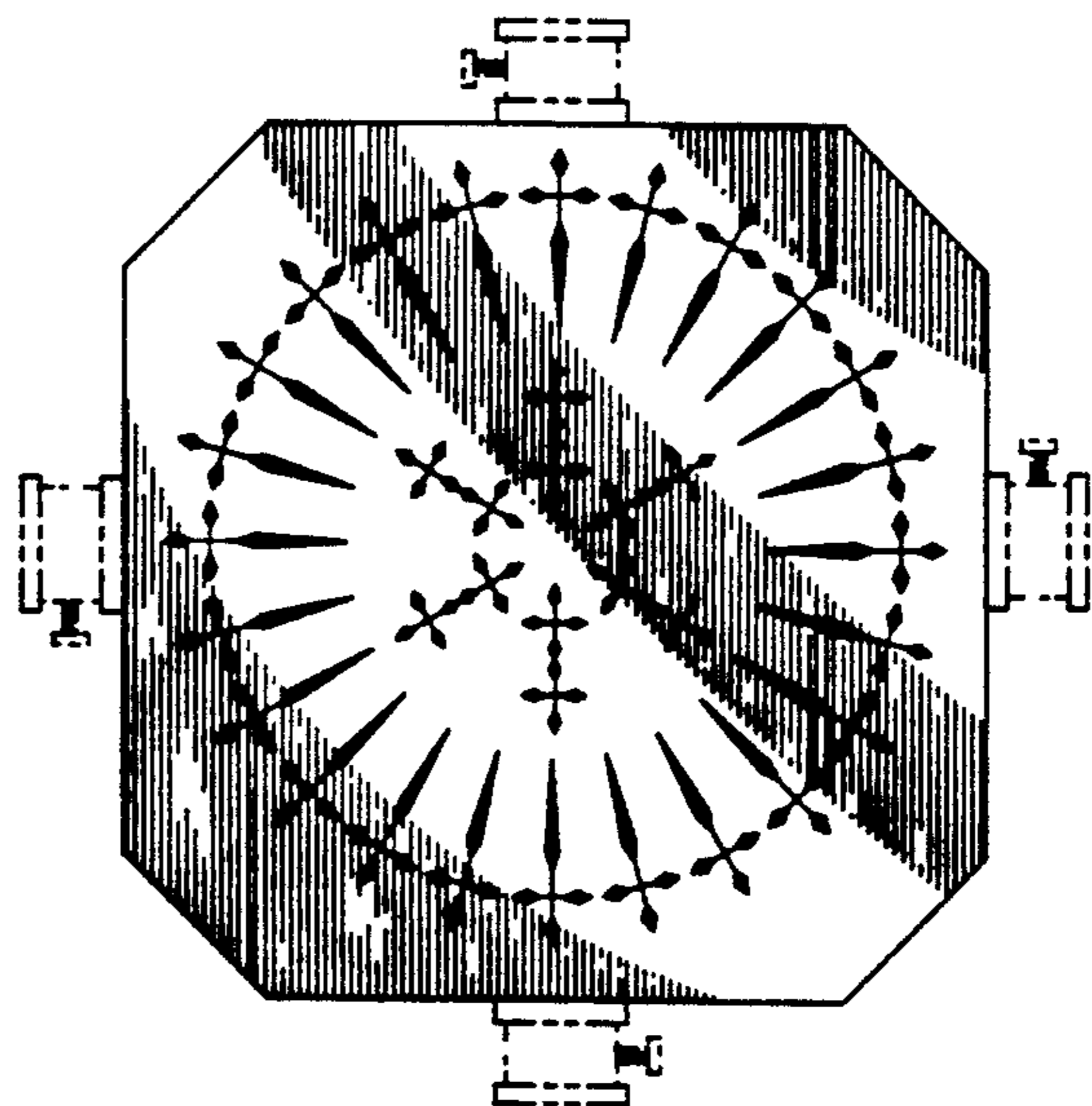
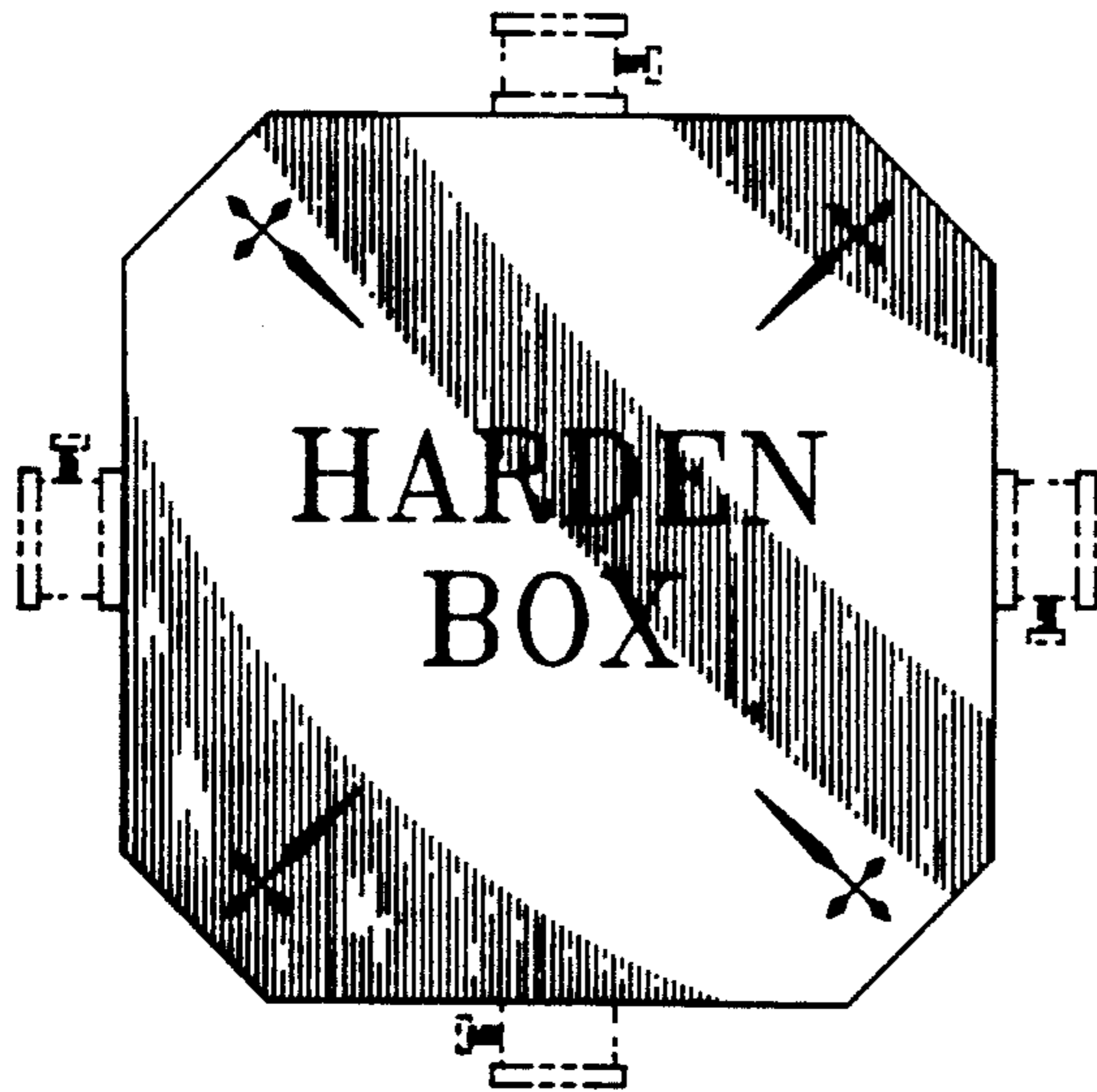

FIG. 1

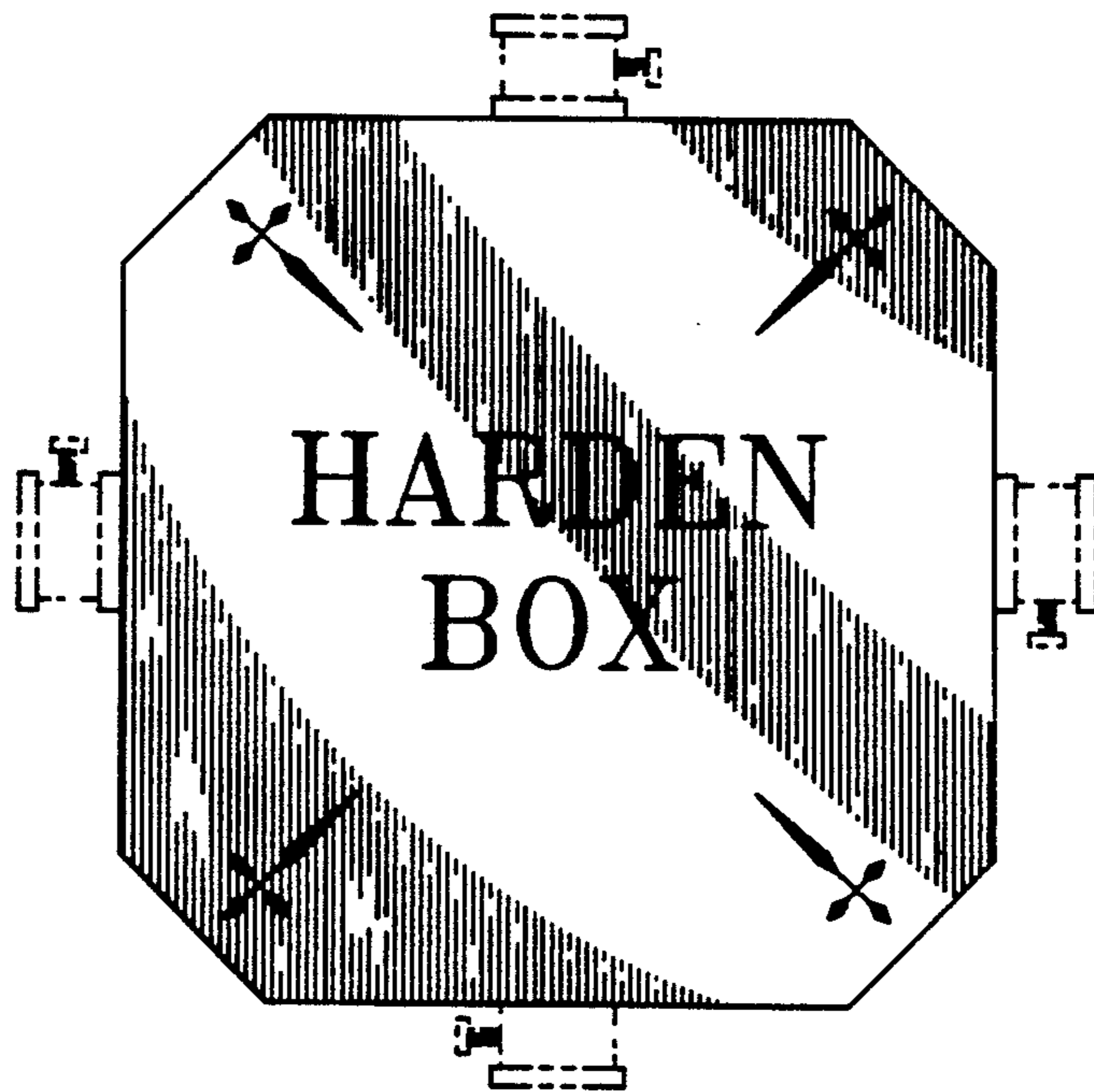

FIG. 2

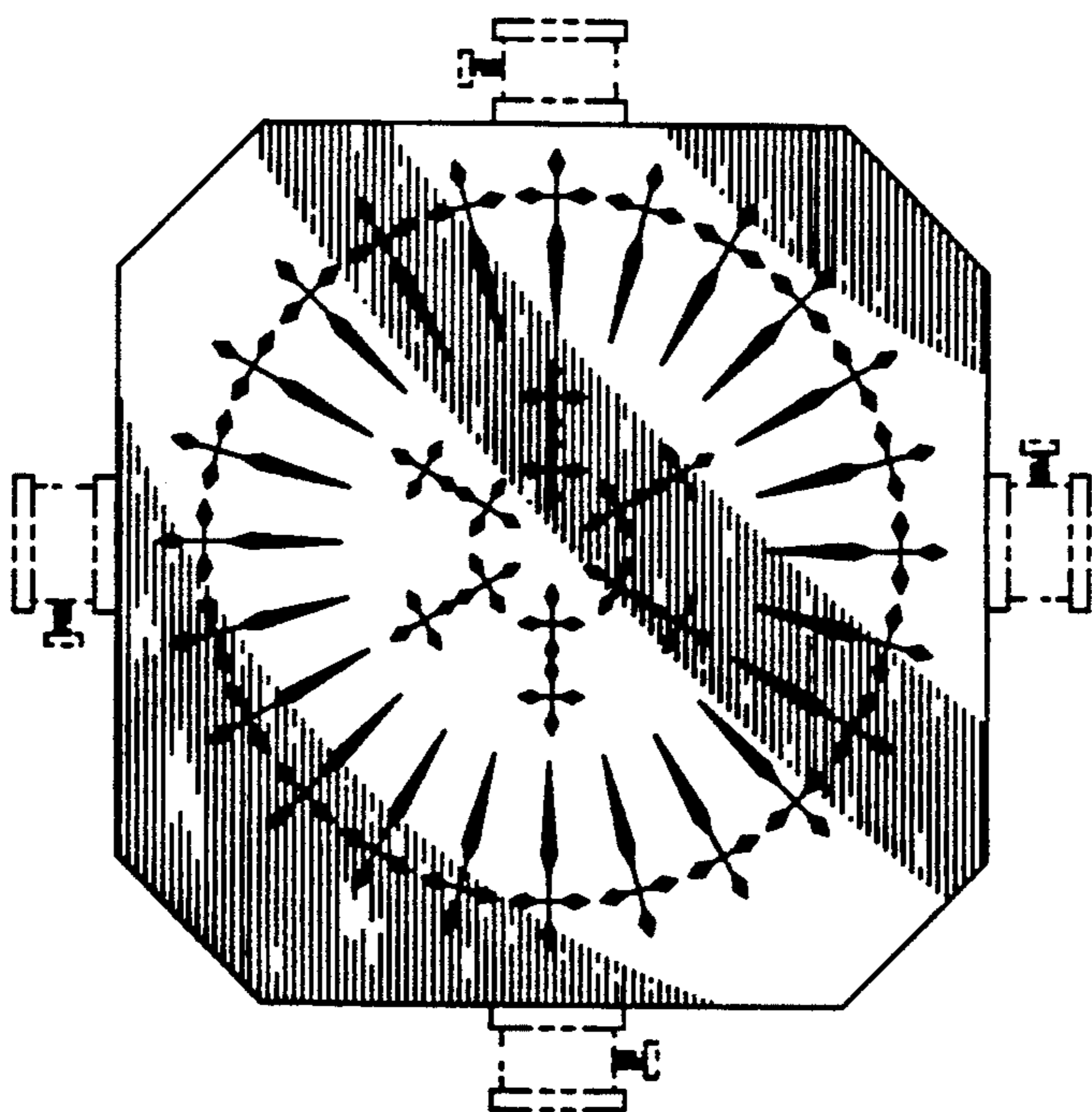

FIG. 3

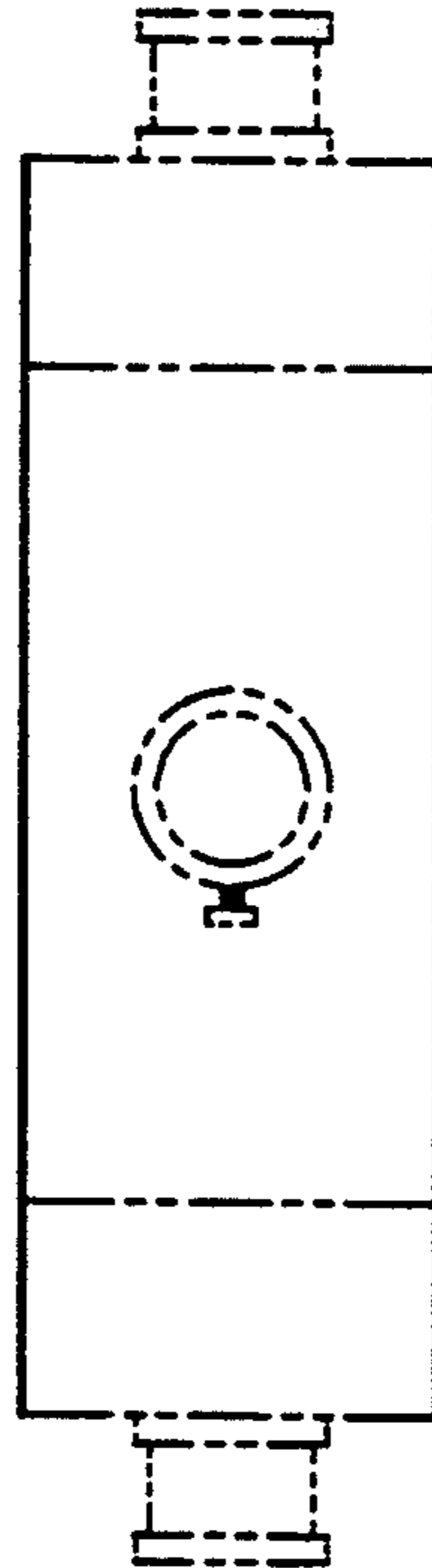
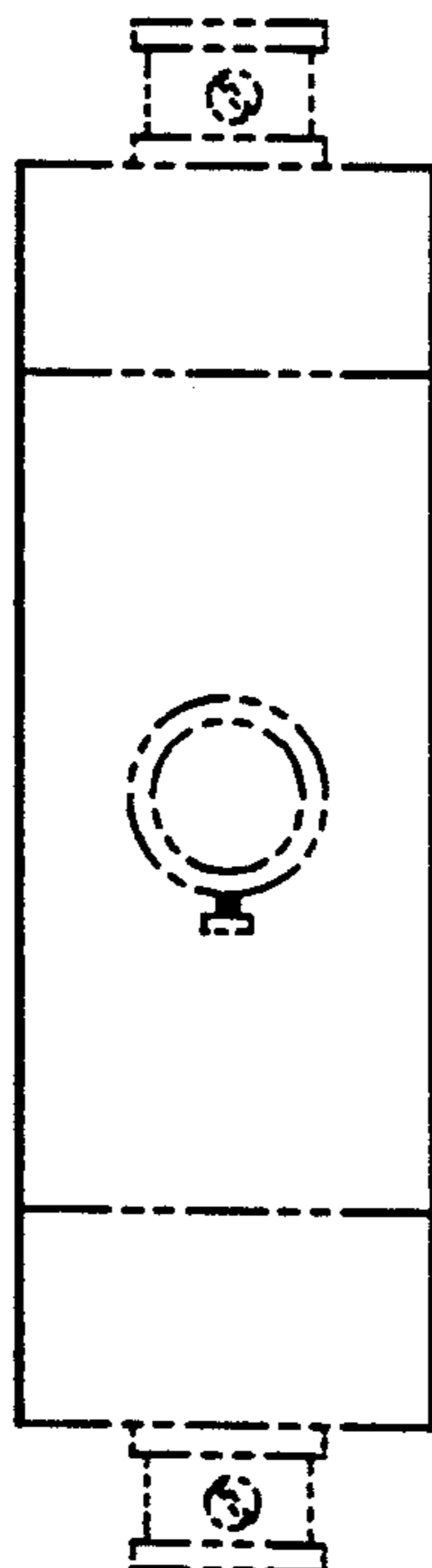
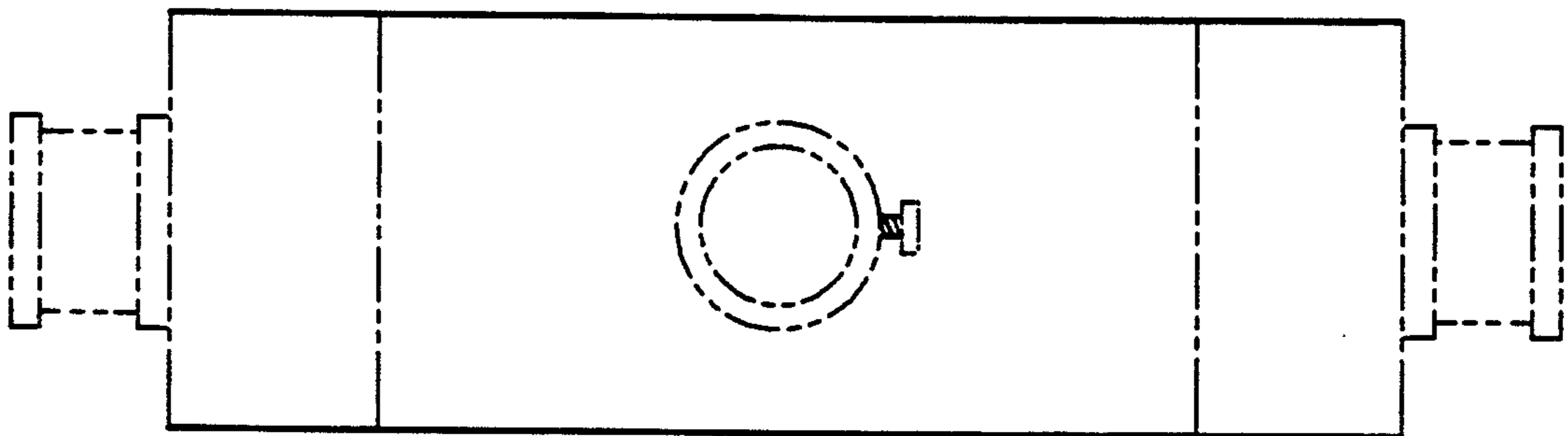

FIG. 4



*FIG. 5*



*FIG. 6*

