



US00D342713S

United States Patent [19]

[11] Patent Number: **Des. 342,713**

Vrilakas et al.

[45] Date of Patent: **** Dec. 28, 1993**

[54] **TIRE HOLDER**

[76] Inventors: **Robert C. Vrilakas**, 5504 Danjac Cir., Sacramento, Calif. 95822; **Andrew M. Vrilakas**, 2204 H St., Sacramento, Calif. 95861

[**] Term: **14 Years**

[21] Appl. No.: **948,707**

[22] Filed: **Sep. 15, 1992**

[52] U.S. Cl. **D12/202**

[58] Field of Search 224/42.21, 42.13, 42.12, 224/42.06; D12/202

[56] **References Cited**

U.S. PATENT DOCUMENTS

D. 236,713	9/1975	Wertjes	D12/202
4,434,919	3/1984	Flowers	224/42.21
4,711,382	12/1987	Helterbrand	224/42.12
4,767,038	8/1988	McVicar	224/42.12

Primary Examiner—Wallace R. Burke

Assistant Examiner—Melody N. Brown
Attorney, Agent, or Firm—Lothrop & West

[57] **CLAIM**

The ornamental design for a tire holder, as shown and described.

DESCRIPTION

FIG. 1 is a front perspective view of a tire holder, showing our new design;

FIG. 2 is a rear perspective view thereof, showing the hinged end in open position to allow removal of the good spare tire and placement of the damaged tire in the tire holder;

FIG. 3 is a front elevational view thereof;

FIG. 4 is a rear elevational view thereof;

FIG. 5 is a top plan view thereof;

FIG. 6 is a bottom plan view thereof;

FIG. 7 is an elevational view of one end thereof; and,

FIG. 8 is an elevational view of the opposite end thereof.

The broken lines shown in FIG. 3 are for illustrative purposes only and form no part of the claimed design.

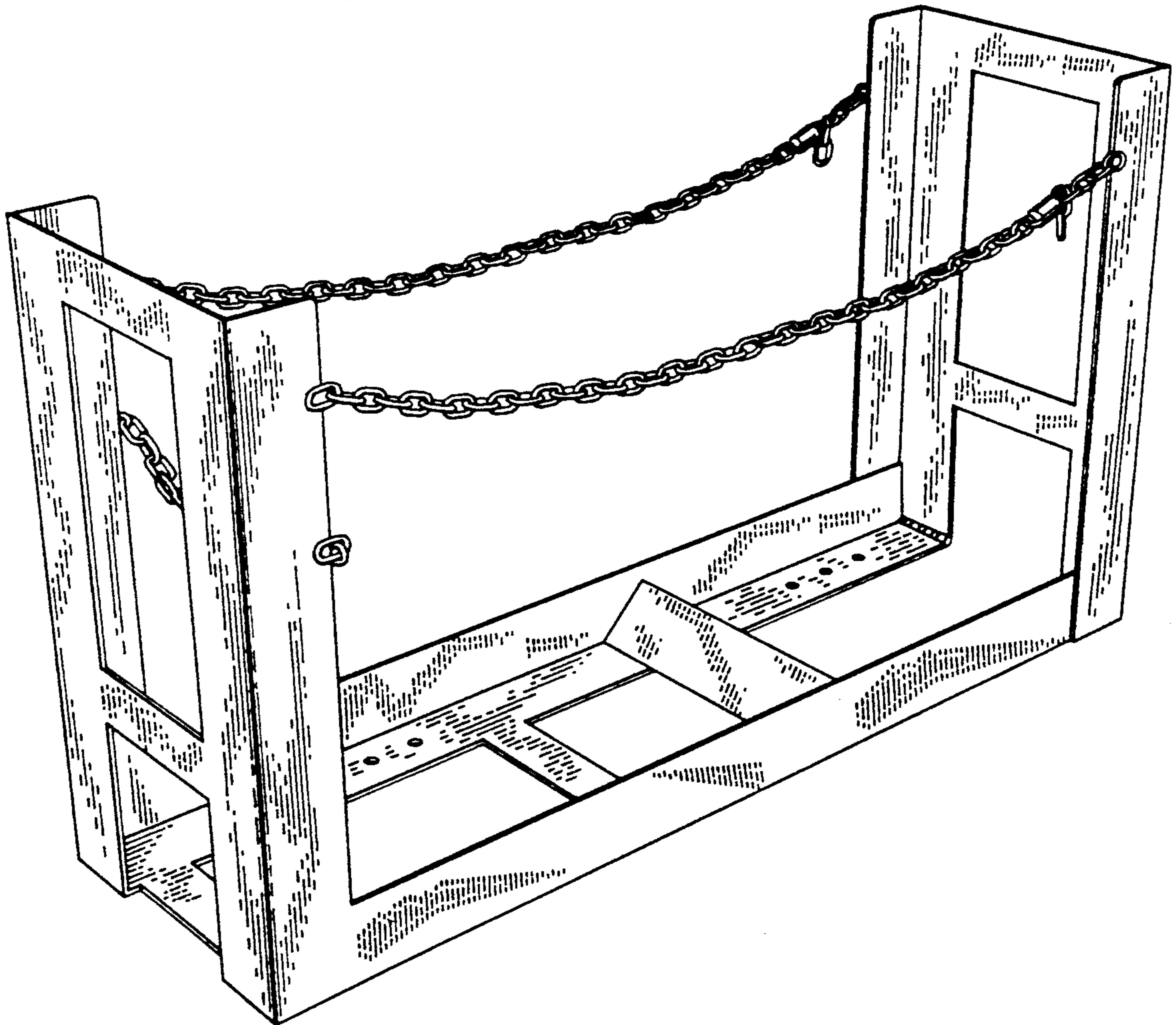

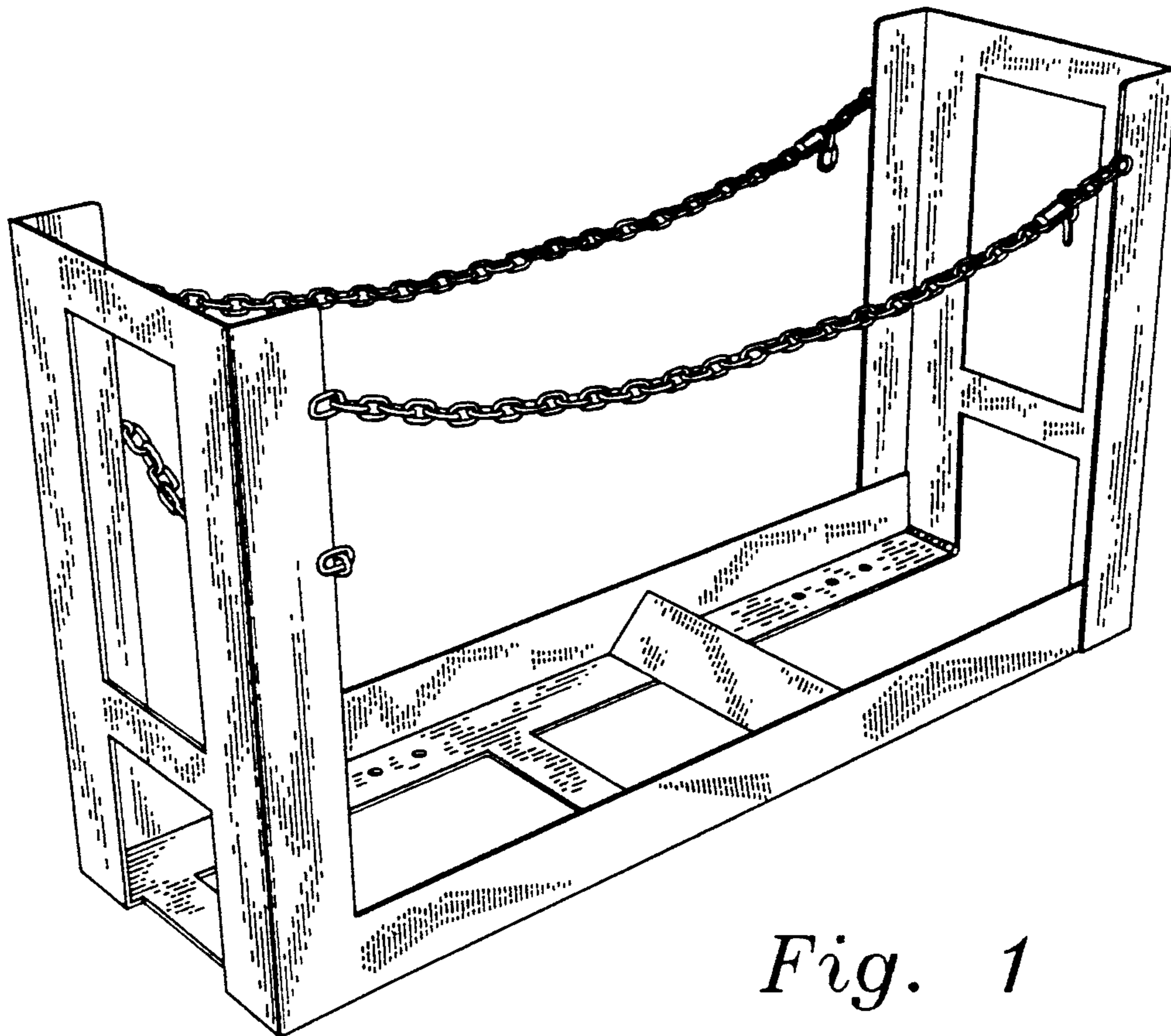

Fig. 1

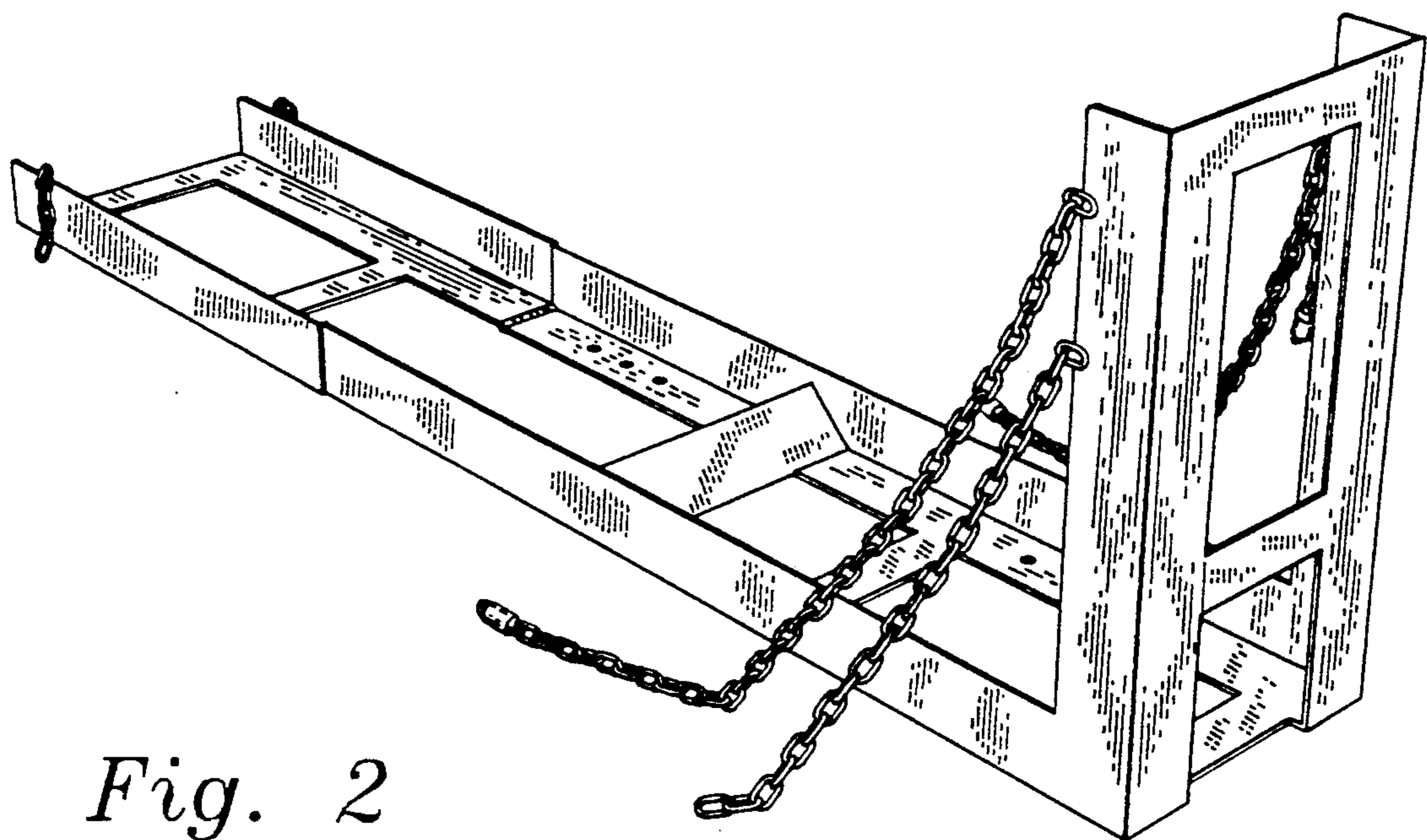

Fig. 2

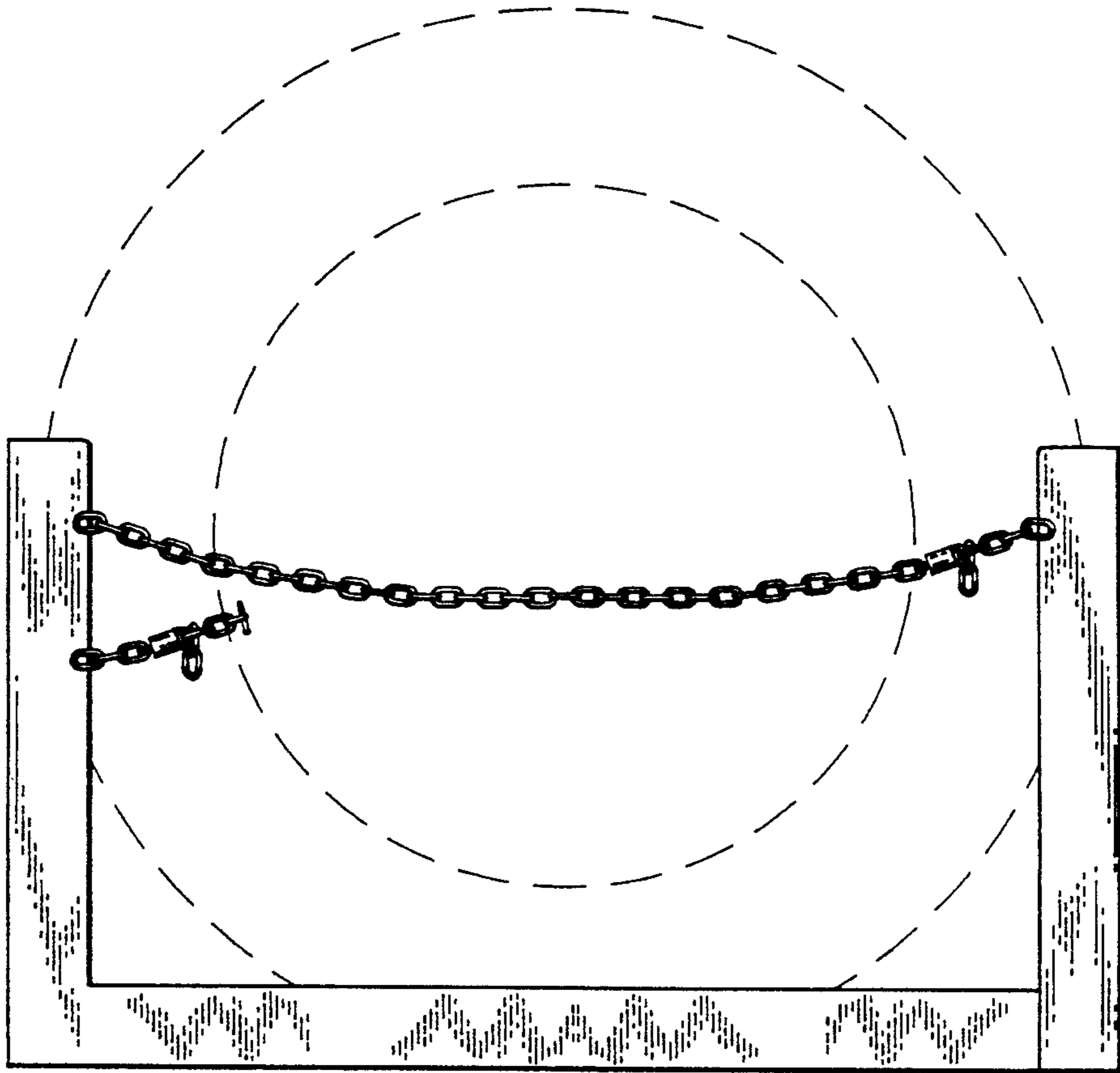

Fig. 3

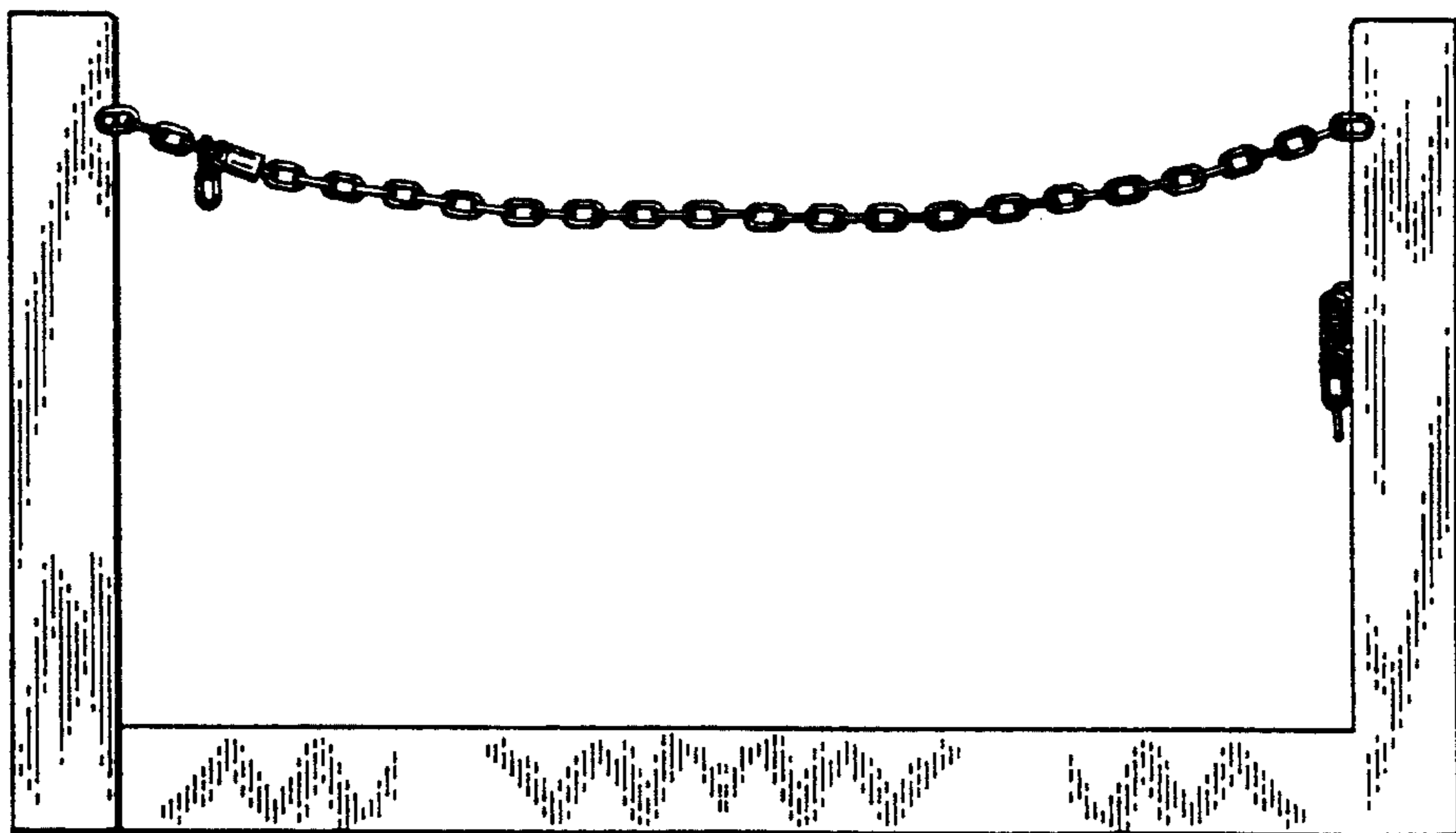

Fig. 4

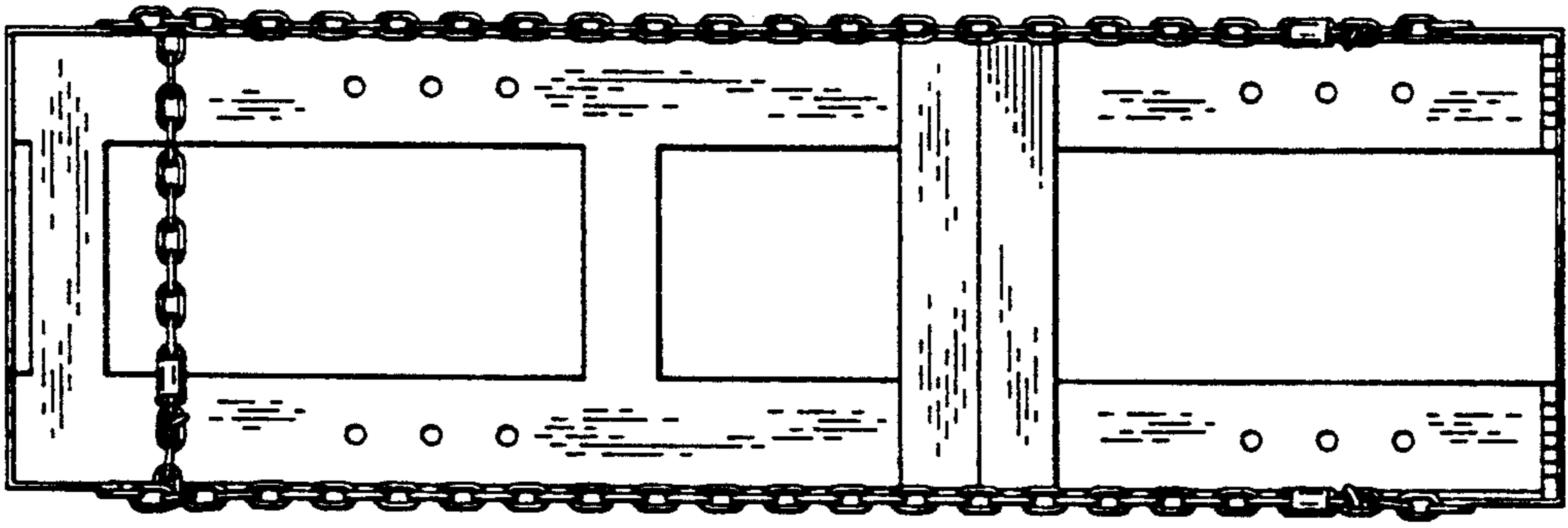

Fig. 5

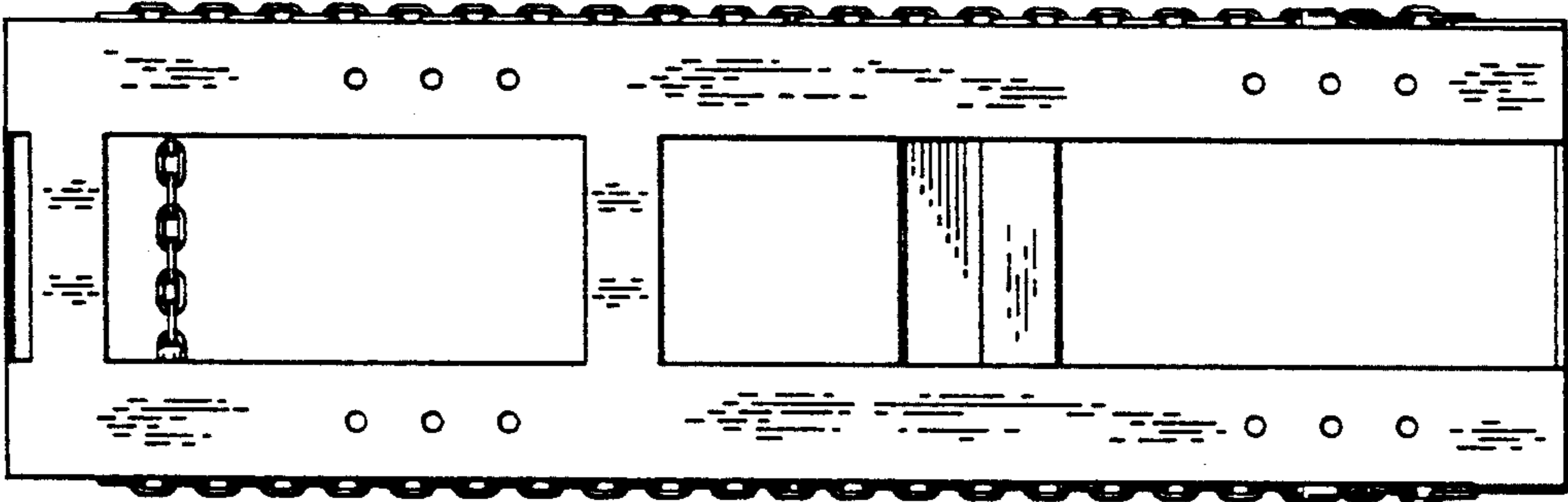

Fig. 6

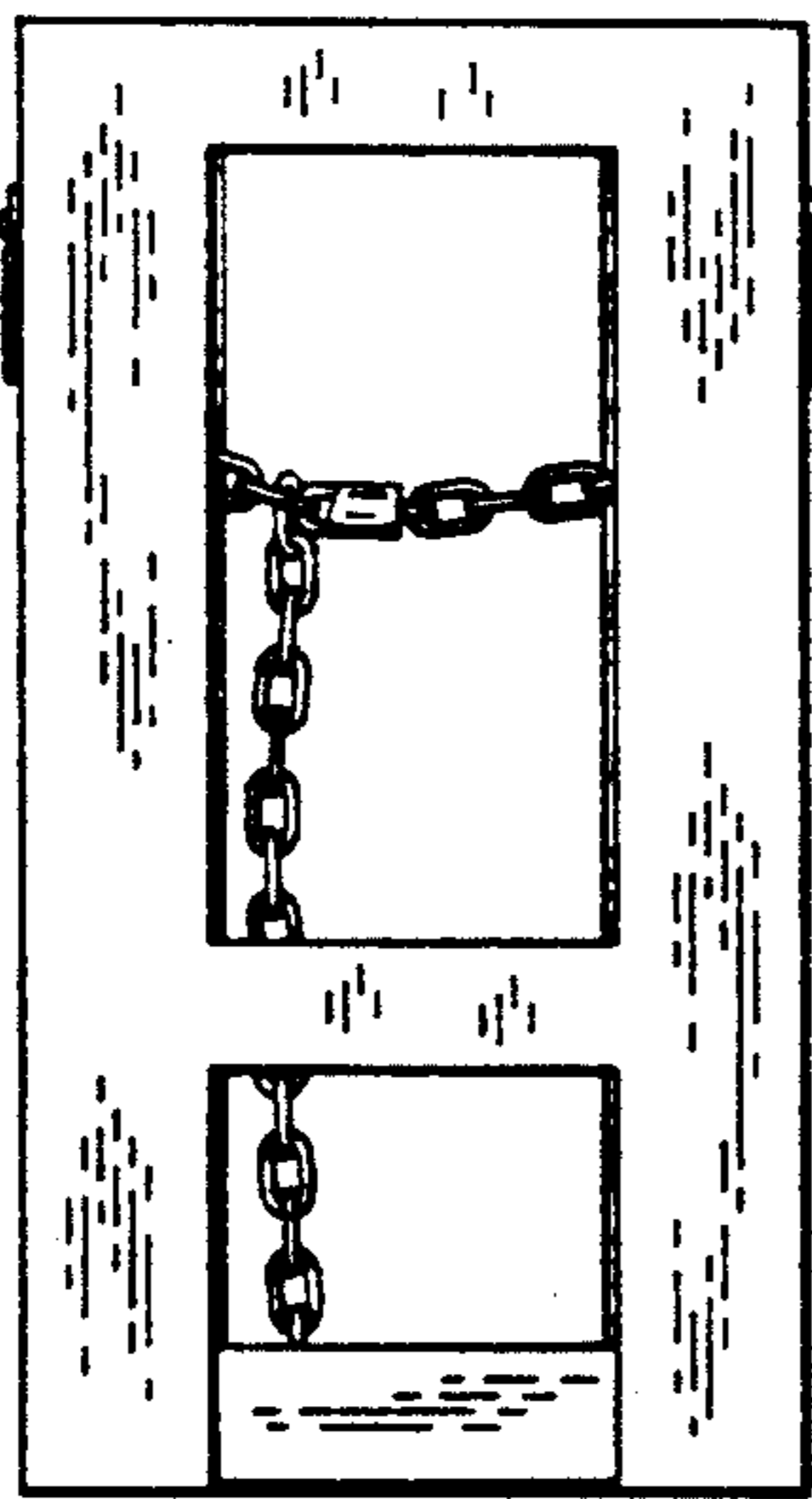

Fig. 7

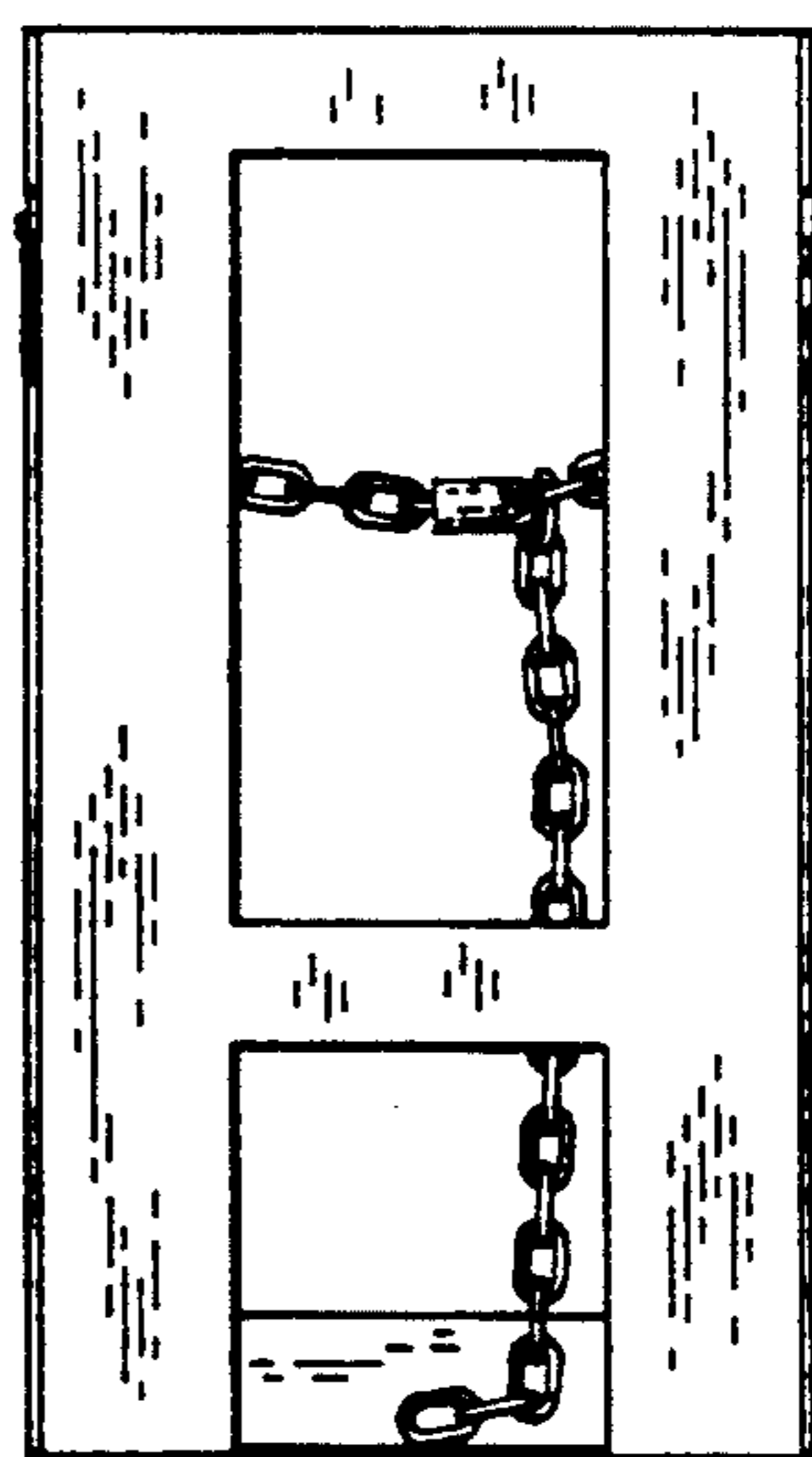

Fig. 8