



US00D342710S

United States Patent [19]

[11] Patent Number: **Des. 342,710**

Shelton

[45] Date of Patent: **** Dec. 28, 1993**

[54] **SECONDARY TRAILER BRAKE LOCKING UNIT**

4,640,391	2/1987	Machara et al.	188/353
4,793,661	12/1988	Munro	188/353
4,804,237	2/1989	Gee et al.	188/3 R
4,824,178	4/1989	Petersen	303/71

[76] Inventor: **Horace D. Shelton**, 128 N. Pinecrest, Boling Brook, Ill. 60440

[**] Term: **14 Years**

Primary Examiner—Wallace R. Burke
Assistant Examiner—Melody Brown
Attorney, Agent, or Firm—S. Michael Bender

[21] Appl. No.: **760,247**

[22] Filed: **Sep. 16, 1991**

[57] **CLAIM**

The ornamental design for a secondary trailer brake locking unit, as shown and described.

Related U.S. Application Data

[62] Division of Ser. No. 304,410, Jan. 31, 1989, abandoned.

[52] U.S. Cl. **D12/180**

[58] Field of Search D12/180; 188/265, 353, 188/3 R, 34, 112 A, 112 R; 303/7, 71

DESCRIPTION

FIG. 1 is a front elevational view of the secondary trailer brake locking unit showing my new design; FIG. 2 is a rear elevational view thereof; FIG. 3 is a left side elevational view thereof; FIG. 4 is a right side elevational view thereof; FIG. 5 is a top plan view thereof; and, FIG. 6 is a bottom plan view thereof.

[56] **References Cited**

U.S. PATENT DOCUMENTS

2,638,118 5/1953 Chandler 188/353

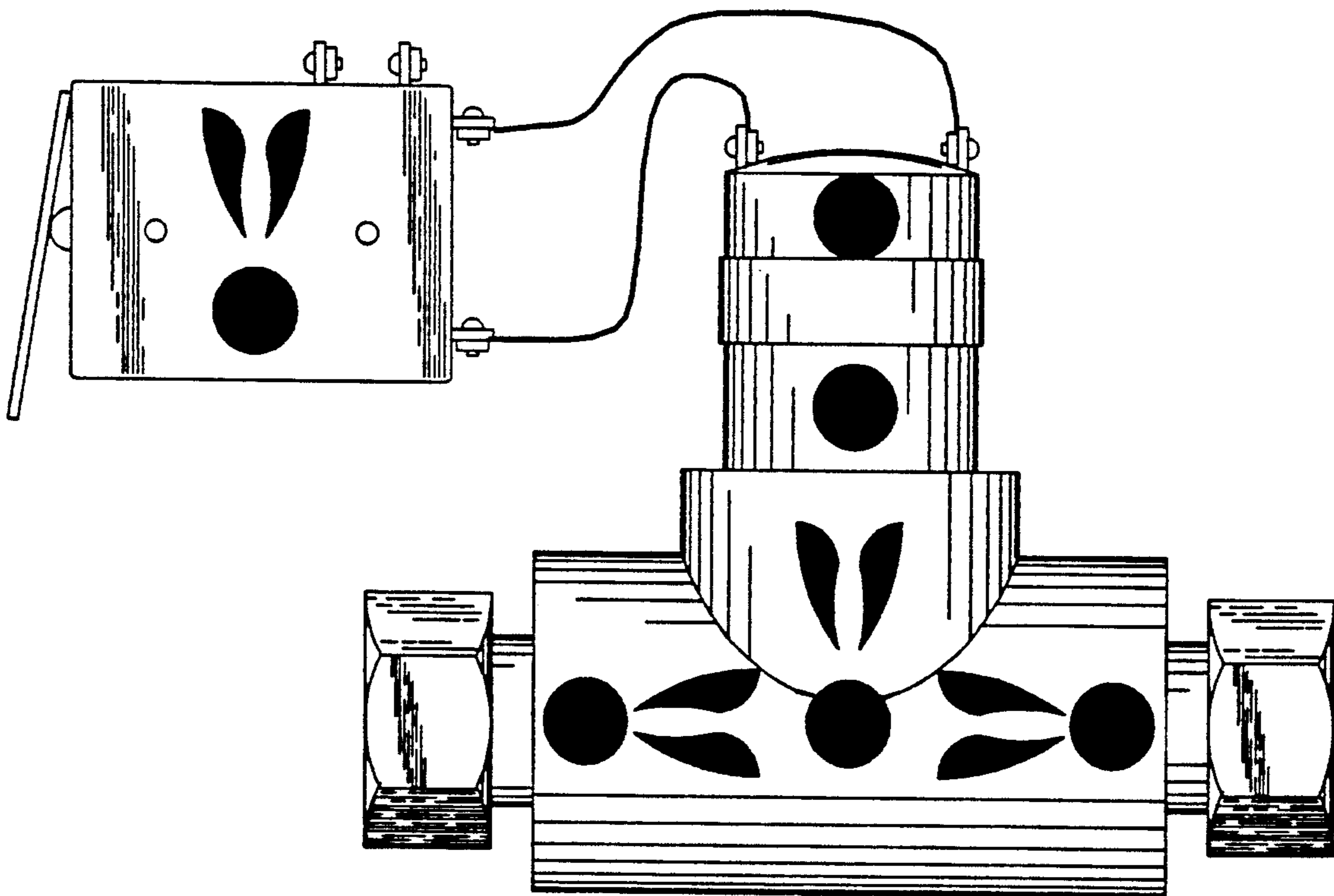

FIG. 1

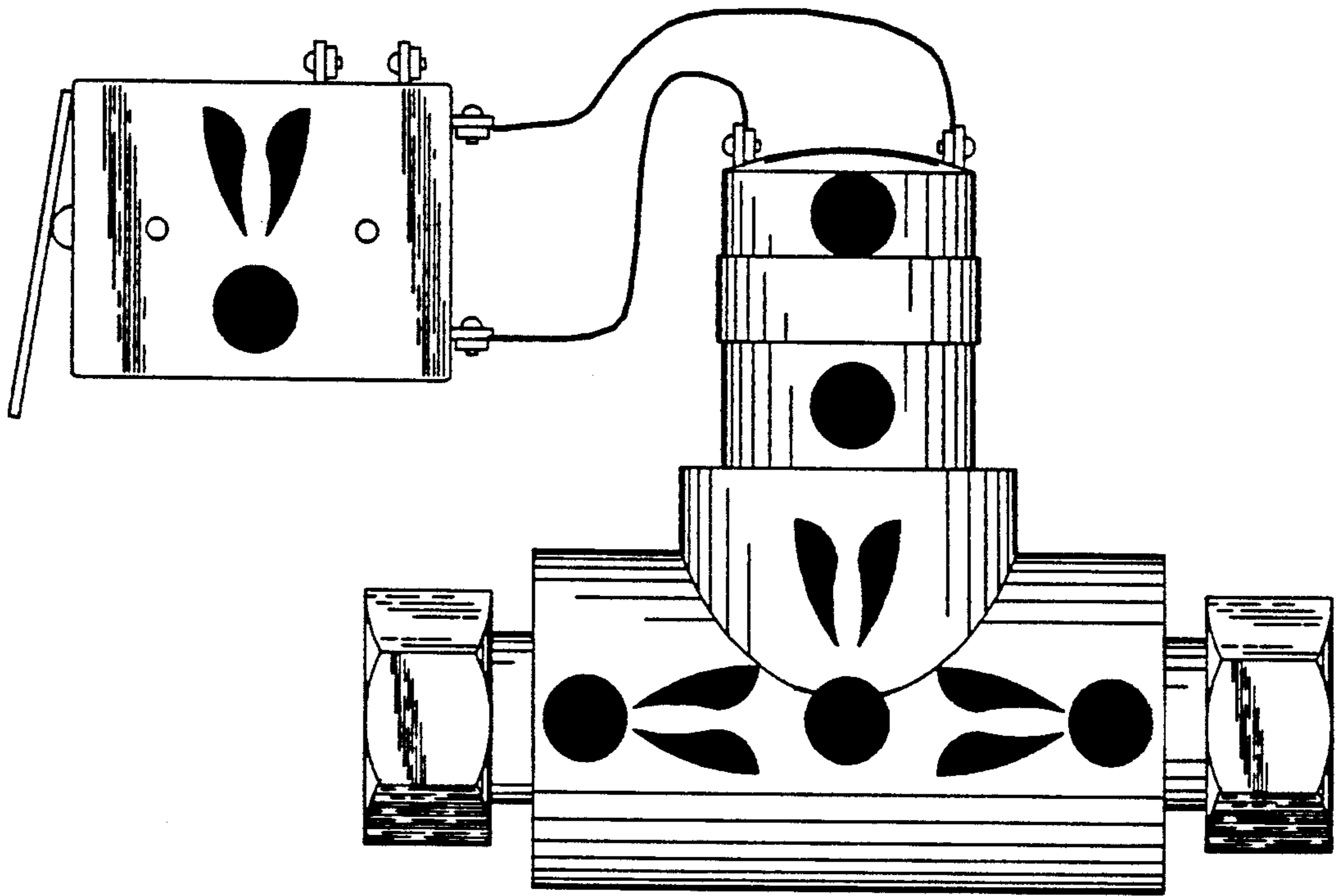

FIG. 2

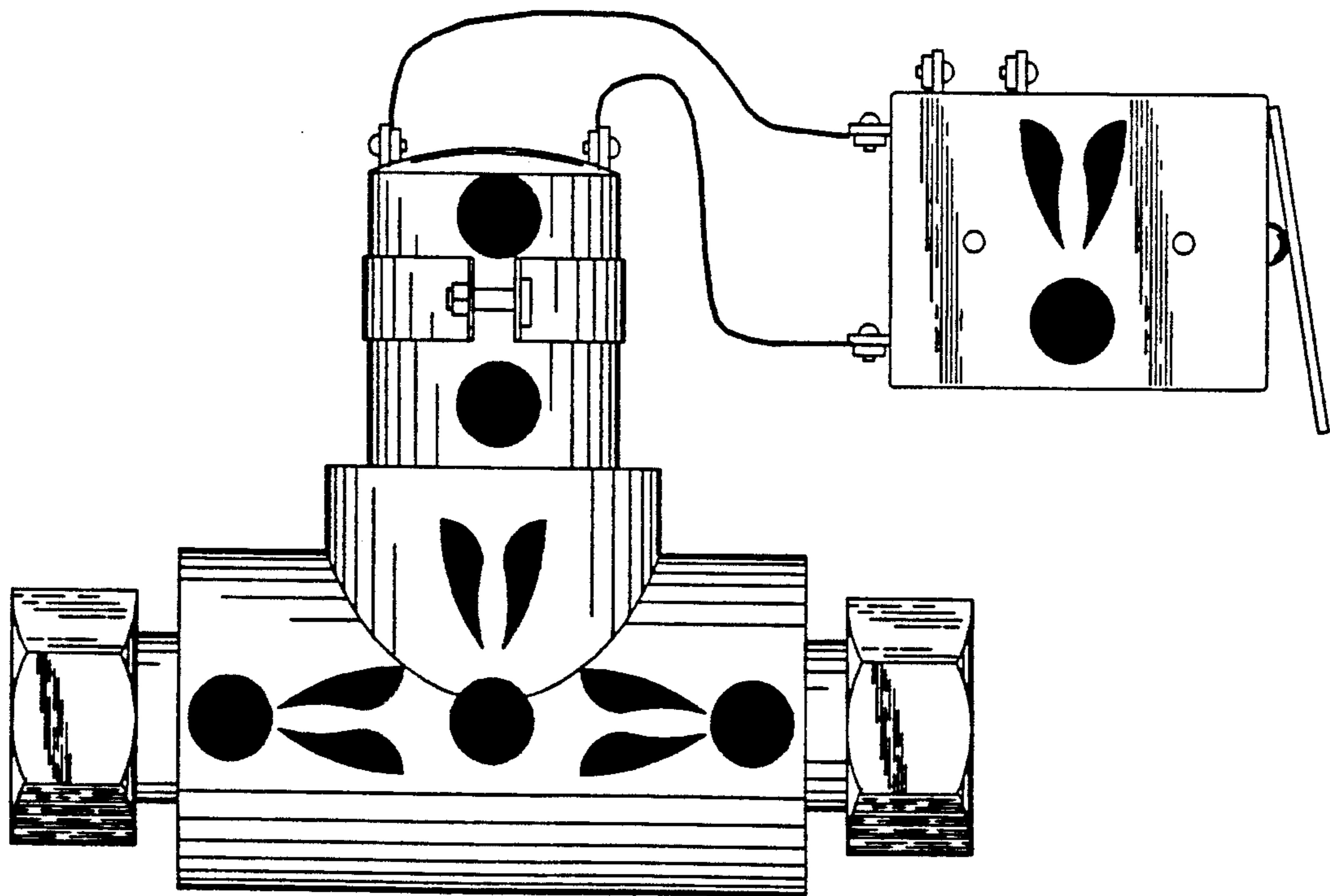

FIG. 3

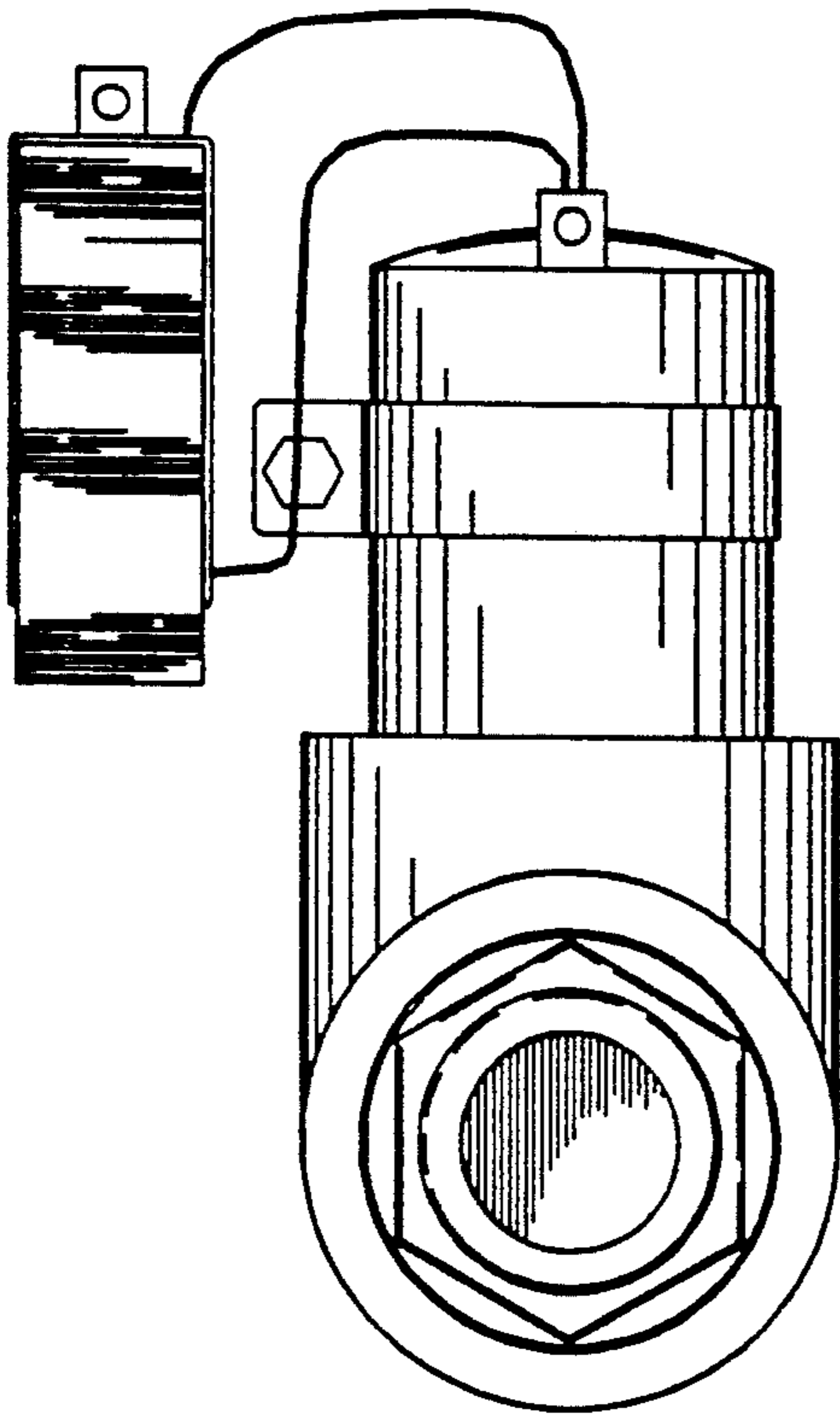

FIG. 4

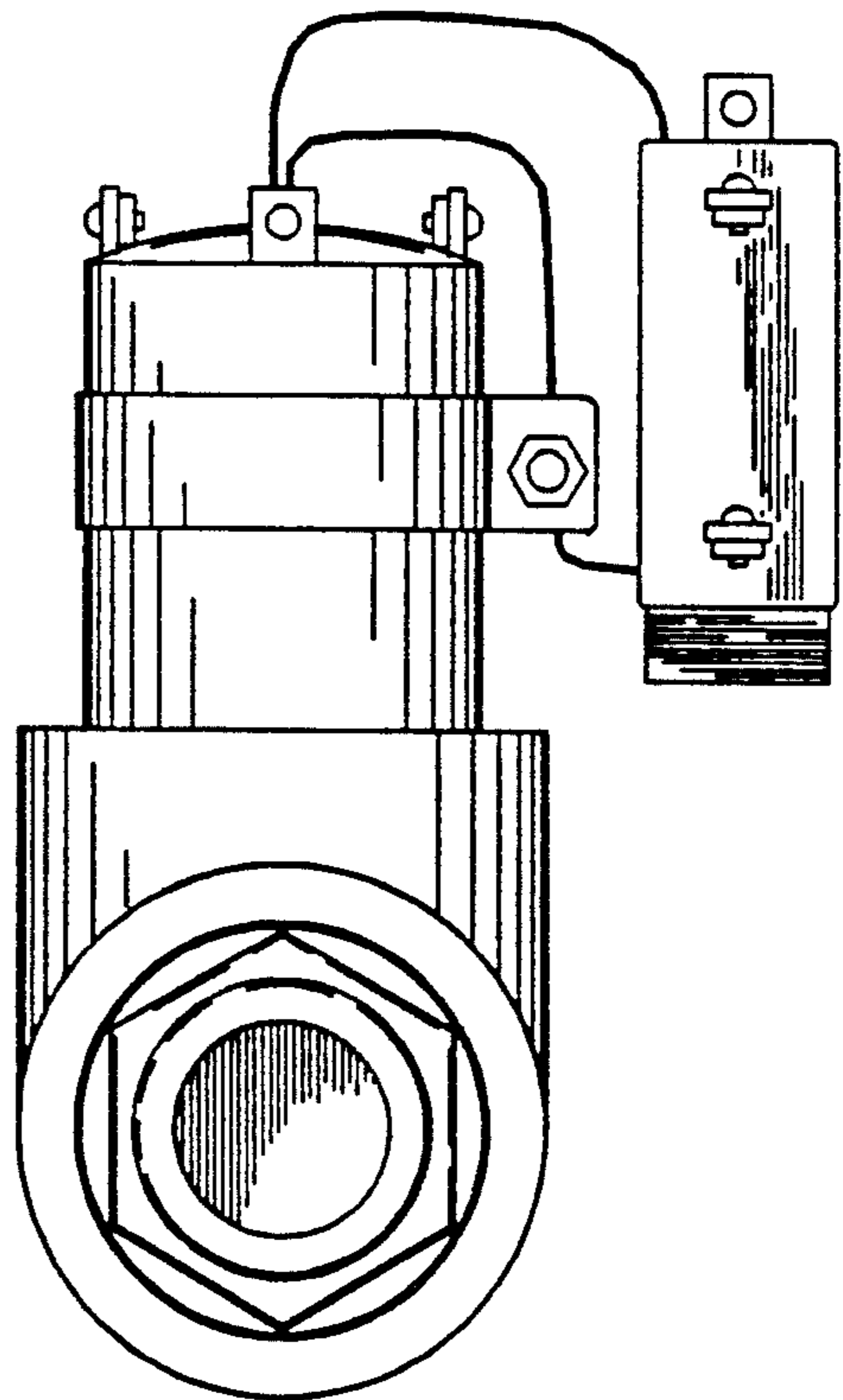

FIG. 5

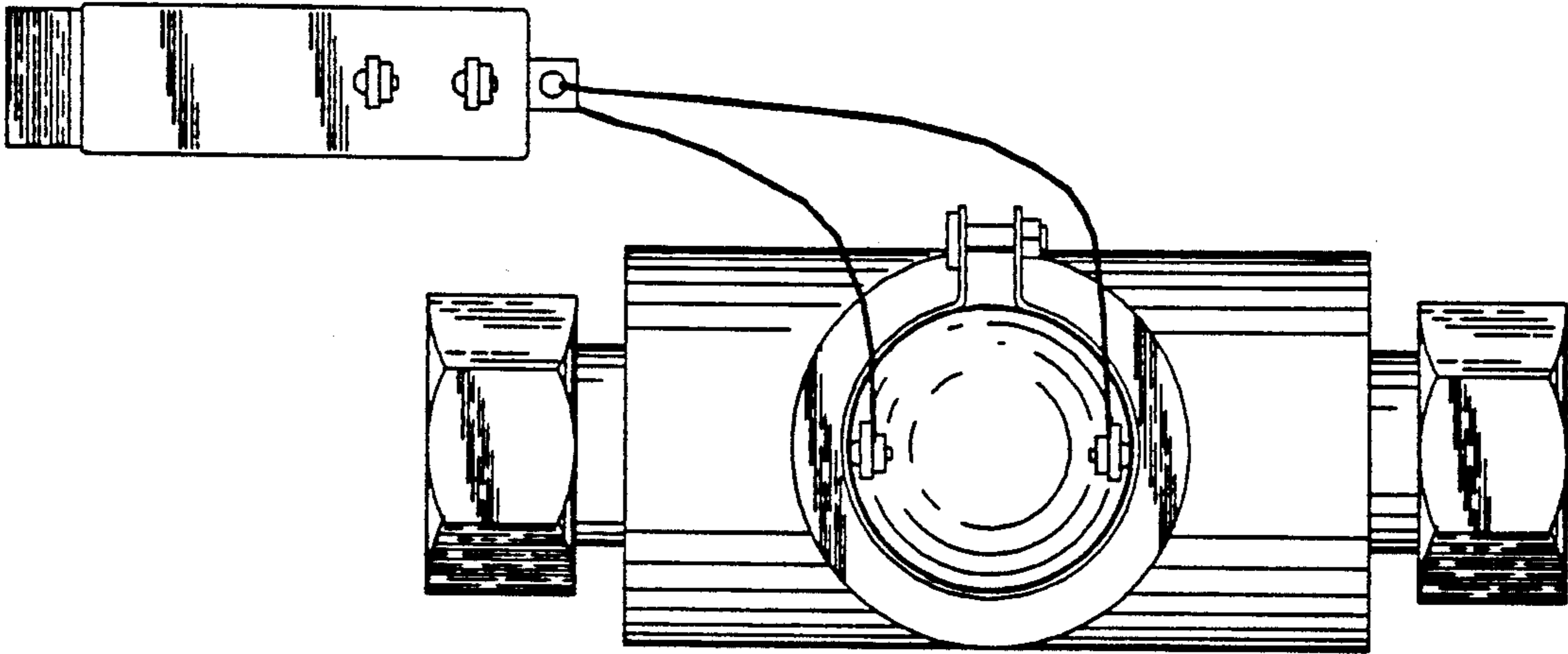

FIG. 6

