



US00D342607S

United States Patent [19]

[11] Patent Number: Des. 342,607

Uda

[45] Date of Patent: ** Dec. 28, 1993

[54] SHOE OUTSOLE

D. 326,179 5/1992 Walker D2/320
4,777,738 10/1988 Giese et al. 36/32 R

[75] Inventor: Robert Uda, Lido Beach, N.Y.

Primary Examiner—Louis S. Zarfes
Attorney, Agent, or Firm—Kirschstein, Ottinger, Israel
and Schiffmiller

[73] Assignee: E.S. Originals, Inc., New York, N.Y.

[**] Term: 14 Years

[57] CLAIM

[21] Appl. No.: 939,865

The ornamental design for a shoe outsole, as shown and described.

[22] Filed: Sep. 4, 1992

[52] U.S. Cl. D2/957

DESCRIPTION

[58] Field of Search D2/264, 265, 274, 308-314;
36/25 R, 28, 29, 30 R, 32 R, 59 R, 59 C, 83, 84,
89, 100-107, 112-114, 132, 136

FIG. 1 is a top plan view of a shoe outsole showing my new design;
FIG. 2 is a front elevational view thereof;
FIG. 3 is a side elevational view thereof;
FIG. 4 is an opposite side elevational view thereof;
FIG. 5 is a rear elevational view thereof;
FIG. 6 is a bottom plan view thereof; and,
FIG. 7 is a broken-away, cross-sectional view thereof.

[56] References Cited

U.S. PATENT DOCUMENTS

D. 297,185 8/1988 Berzak D2/320
D. 297,592 9/1988 Diaz D2/320

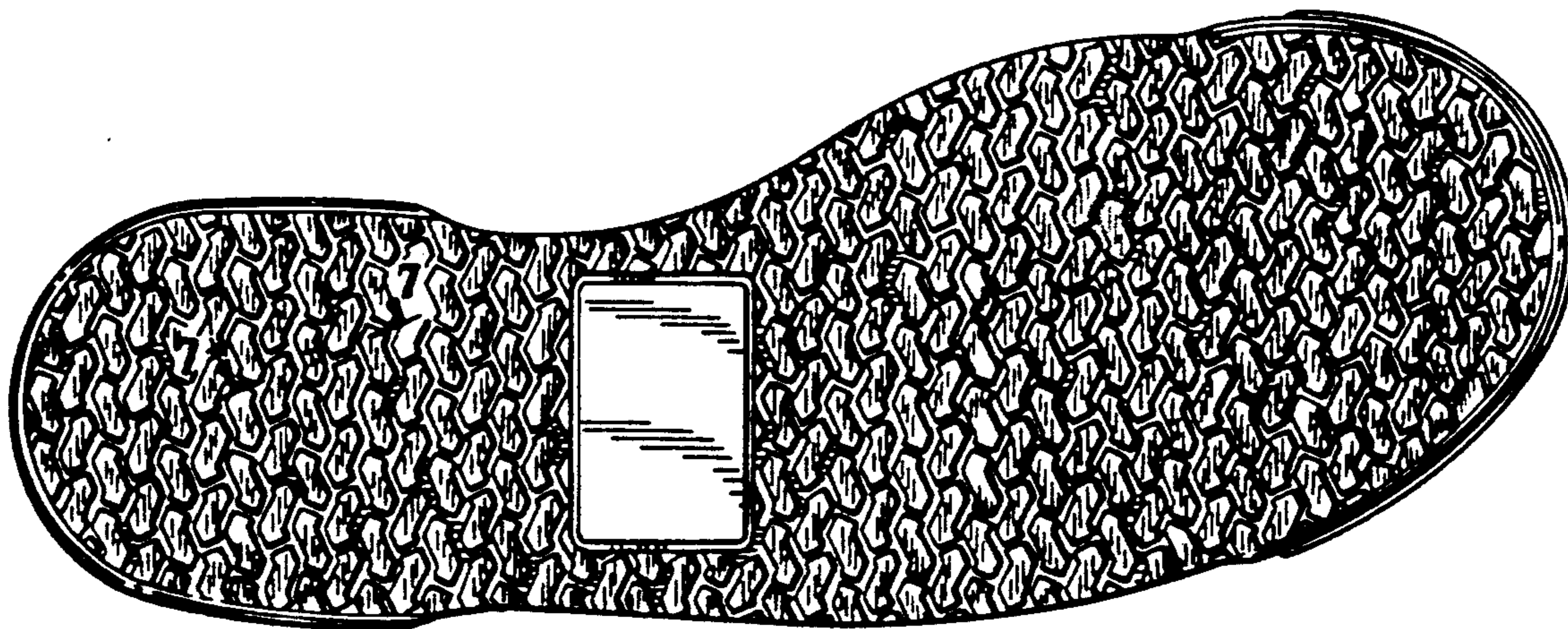

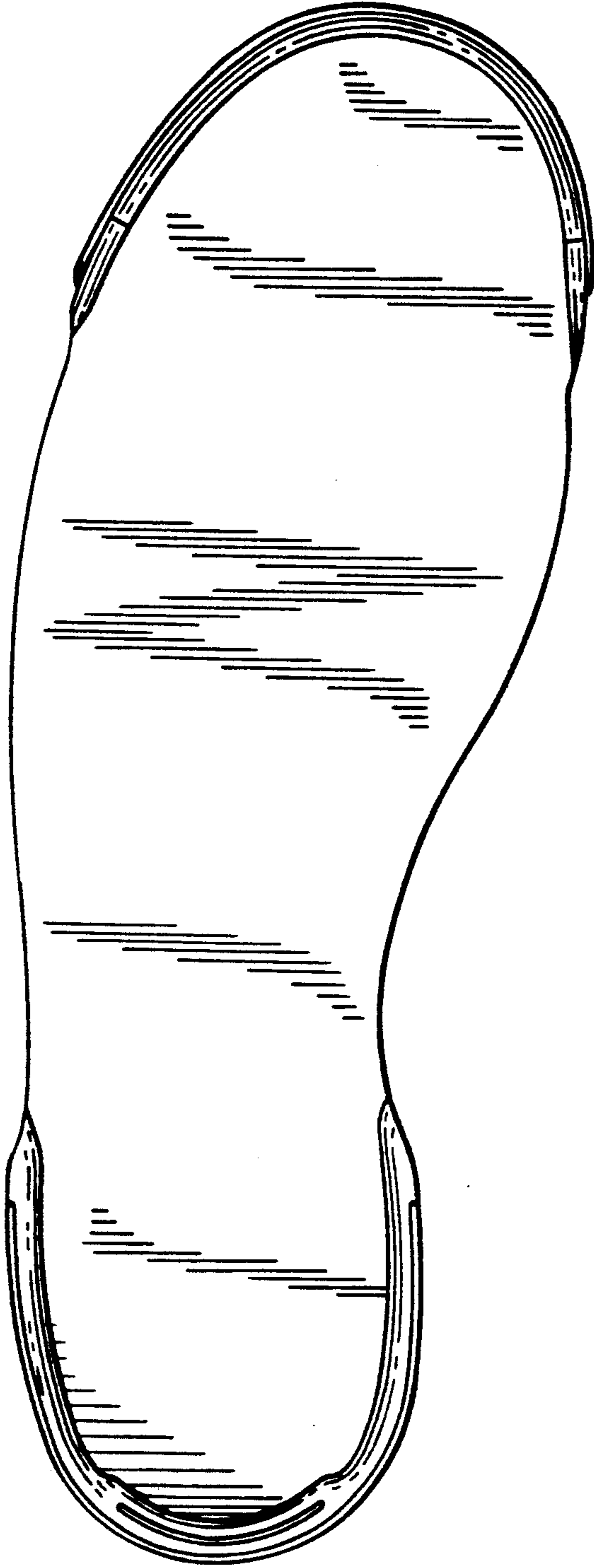

FIG. 1

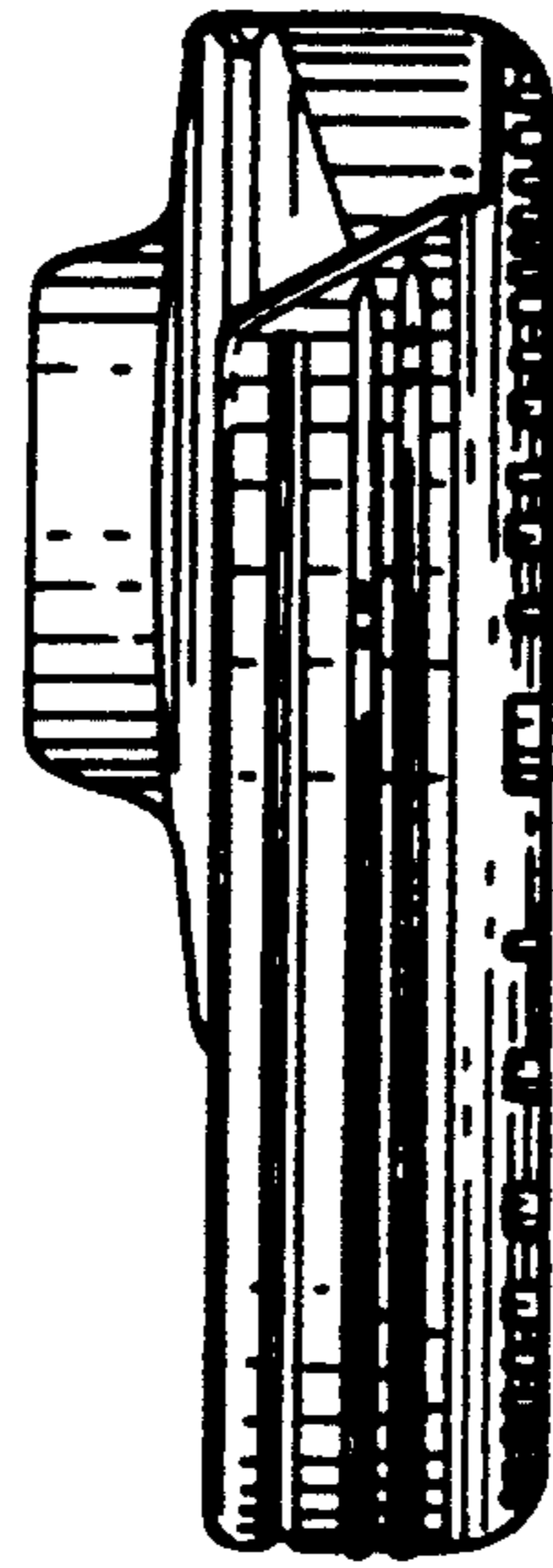

FIG. 2

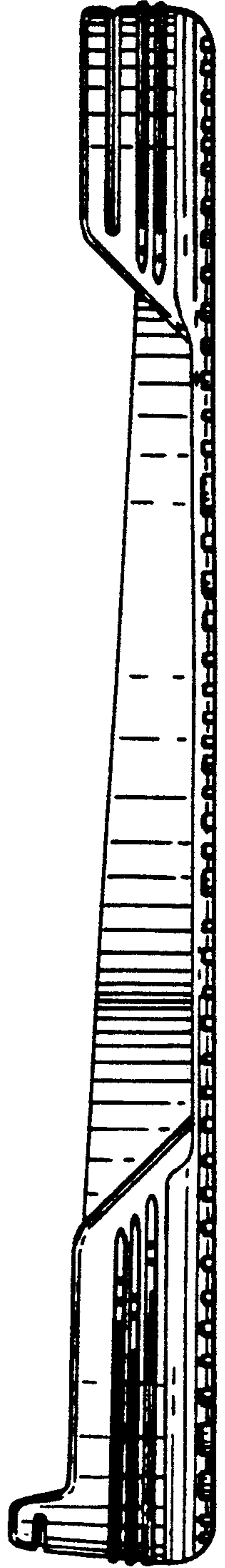

FIG. 3

FIG. 4

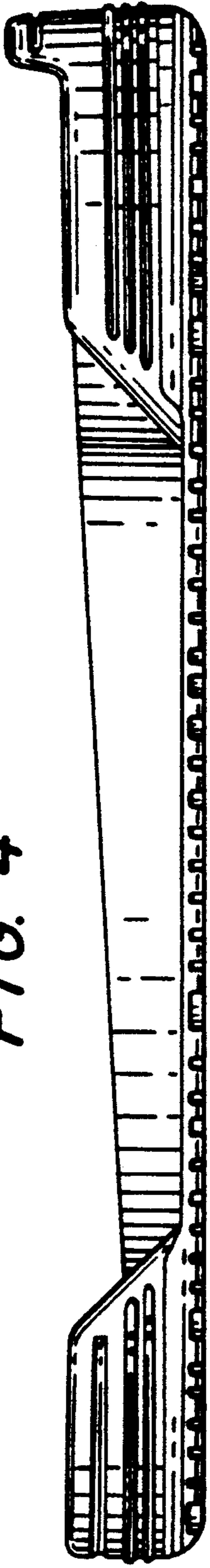

FIG. 7

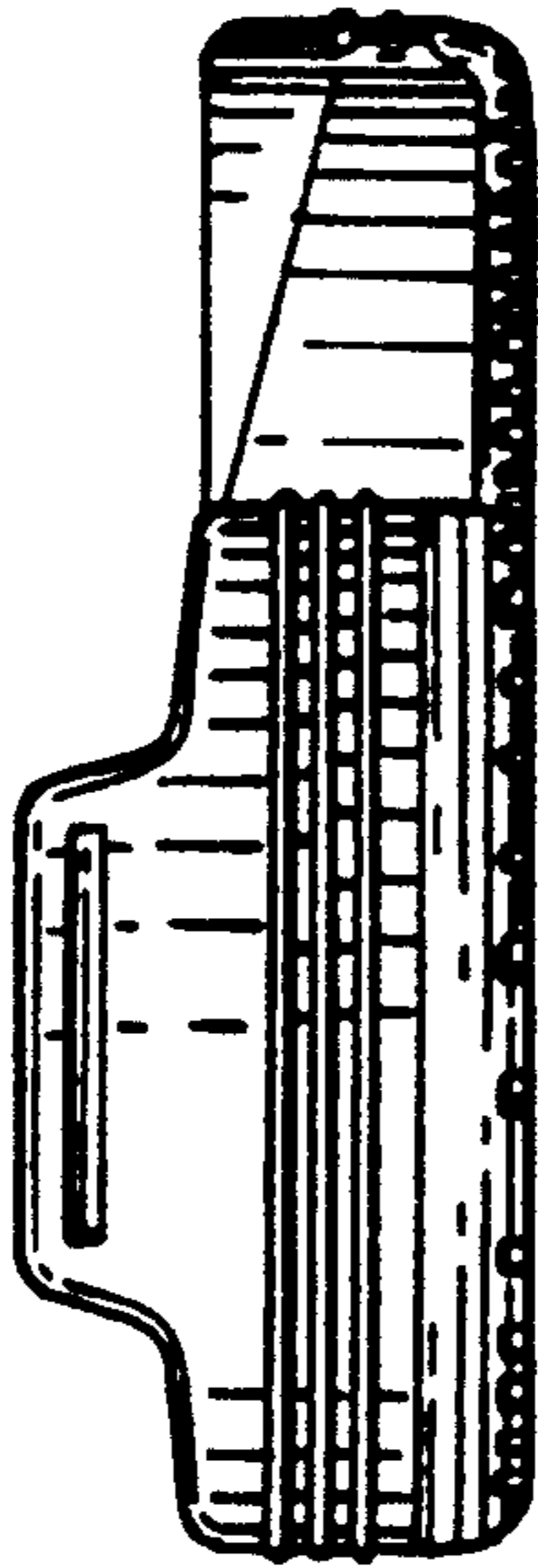

FIG. 5

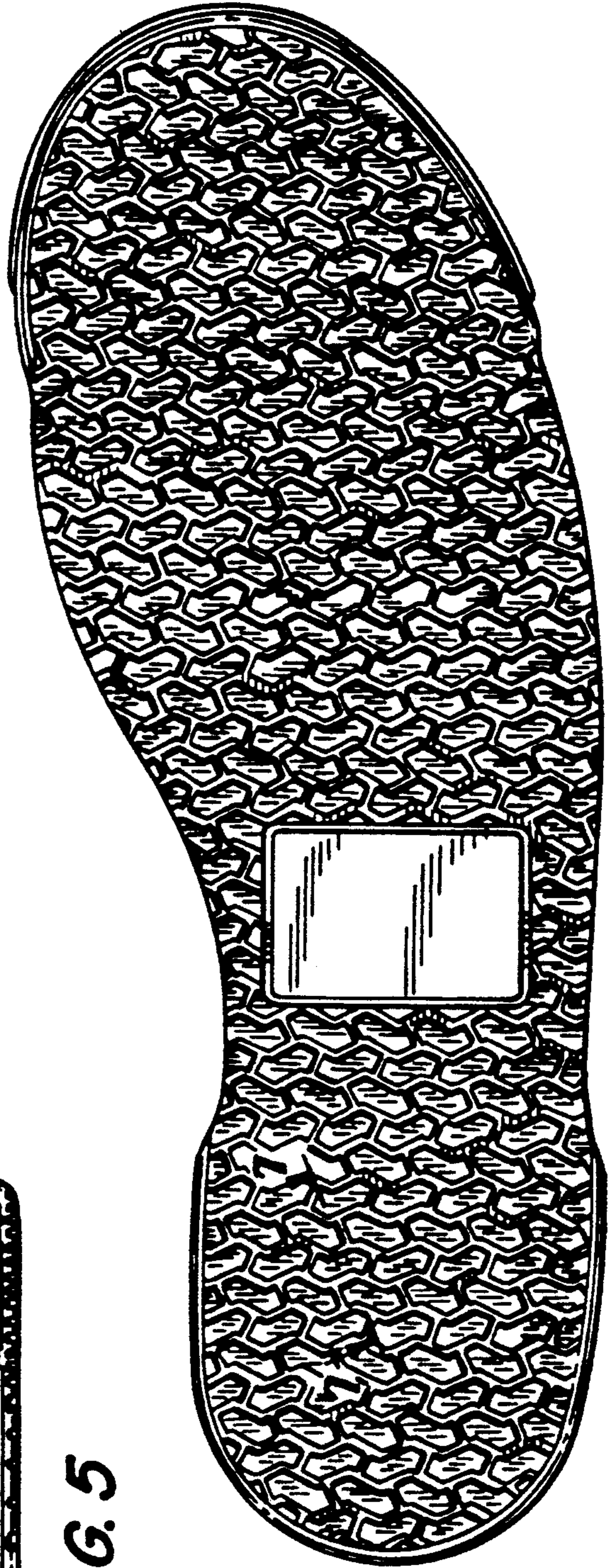

FIG. 6