



US00D342602S

# United States Patent [19]

[11] Patent Number: **Des. 342,602**

Morris et al.

[45] Date of Patent: **\*\* Dec. 28, 1993**

[54] **SHOE UPPER**

[75] Inventors: **E. Scott Morris**, East Providence, R.I.; **Thomas V. DiSilvio**, Somerville, Mass.; **Wayne M. Russell**, Cohasset, Mass.; **Robert D. Purvy**, South Easton, Mass.

D. 326,953	6/1992	Hatfield	.....	D2/310 X
D. 329,735	9/1992	Dahlsten	.....	D2/272 X
D. 331,827	12/1992	Coley et al.	.....	D2/309 X
D. 334,089	3/1993	Teague	.....	D2/309 X
D. 334,277	3/1993	Teague	.....	D2/314

[73] Assignee: **Reebok International Ltd.**, Stoughton, Mass.

*Primary Examiner*—Louis S. Zarfaz  
*Attorney, Agent, or Firm*—Sterne, Kessler, Goldstein & Fox

[\*\*] Term: **14 Years**

[57] **CLAIM**

[21] Appl. No.: **6,780**

The ornamental design for a shoe upper, as shown and described.

[22] Filed: **Apr. 7, 1993**

[52] U.S. Cl. .... **D2/970**

[58] Field of Search ..... D2/264, 265, 272, 308-314;  
36/45, 83, 84, 89, 100-107,  
112-114, 132, 136

**DESCRIPTION**

[56] **References Cited**

**U.S. PATENT DOCUMENTS**

D. 304,389	12/1989	Miller	.....	D2/314
D. 320,498	10/1991	Hatfield	.....	D2/314
D. 325,119	4/1992	Smith	.....	D2/314

FIG. 1 is a left side elevational view of a shoe upper showing our new design;  
FIG. 2 is a right side elevational view thereof;  
FIG. 3 is a top plan view thereof;  
FIG. 4 is a front elevational view thereof; and,  
FIG. 5 is a rear elevational view thereof.

The broken line showing of a shoe sole in the figures is environmental only and forms no part of the claimed design.

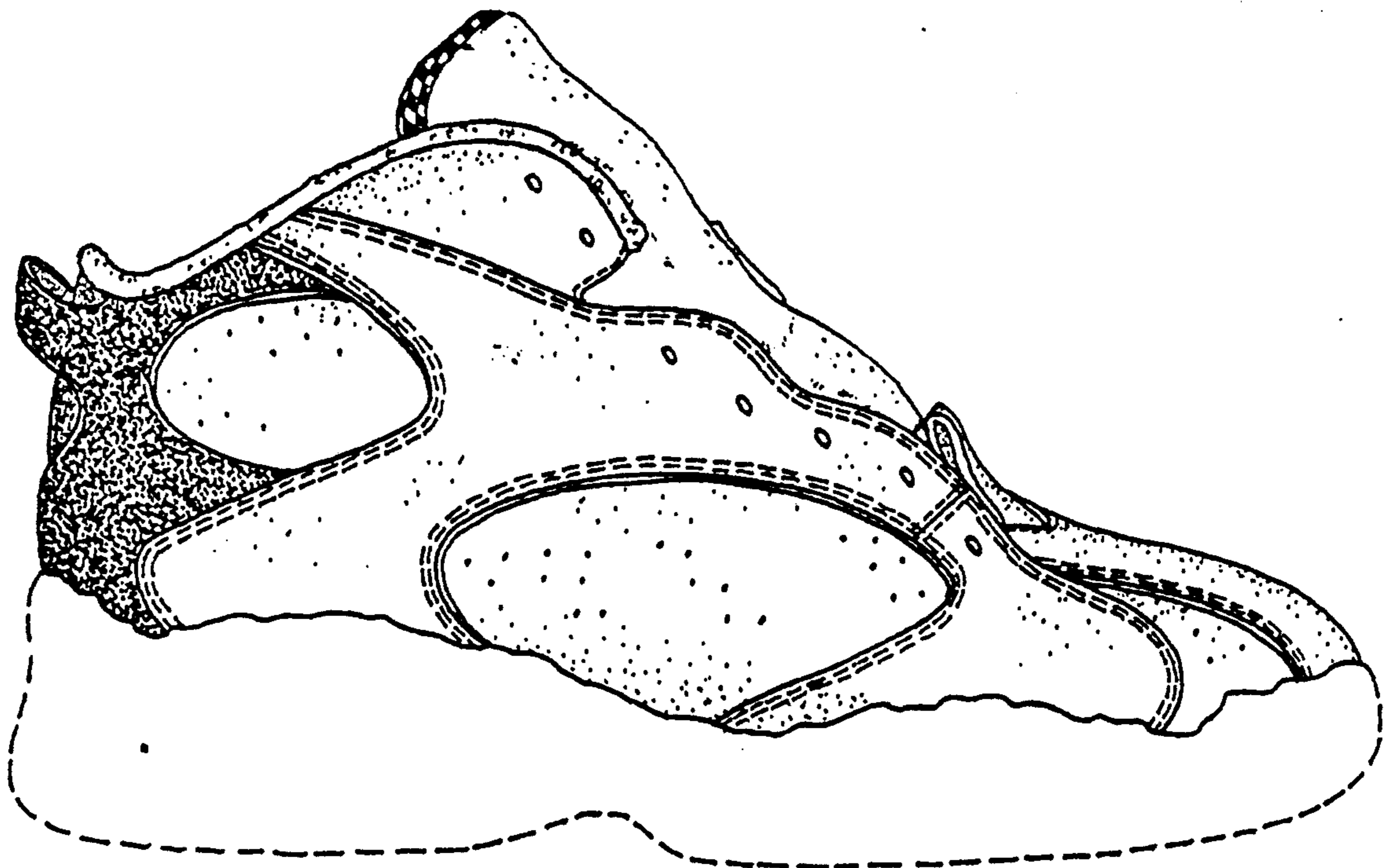

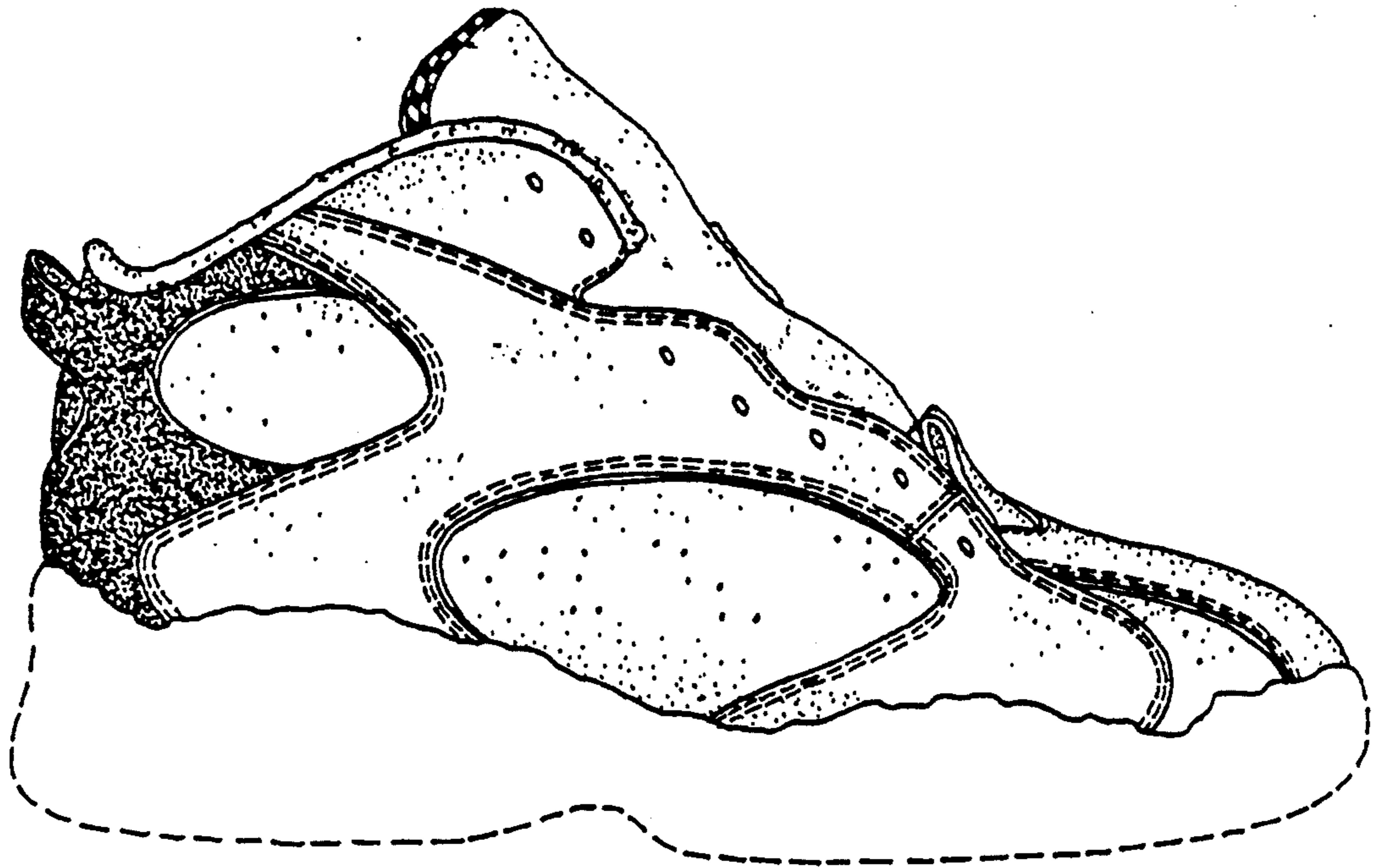

FIG. 1

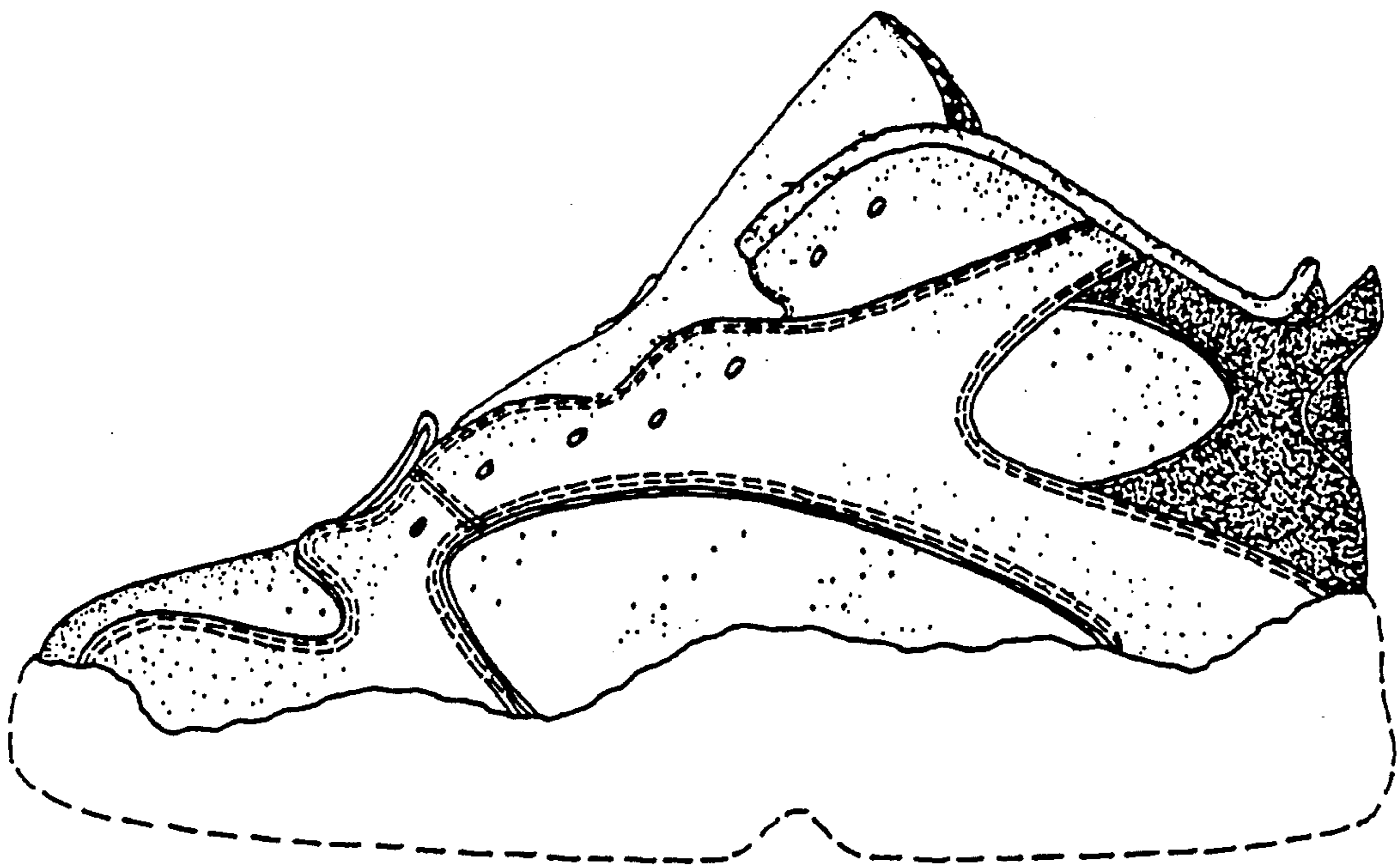

FIG. 2



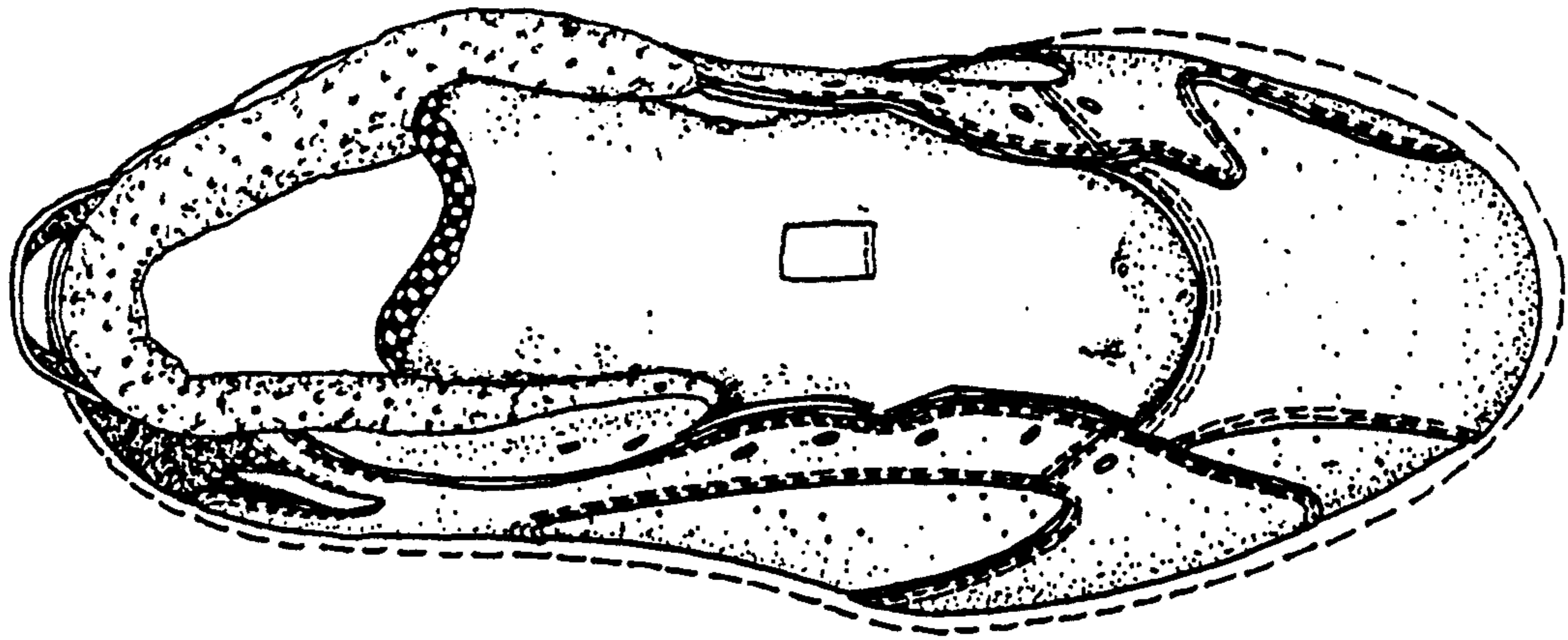

FIG. 3

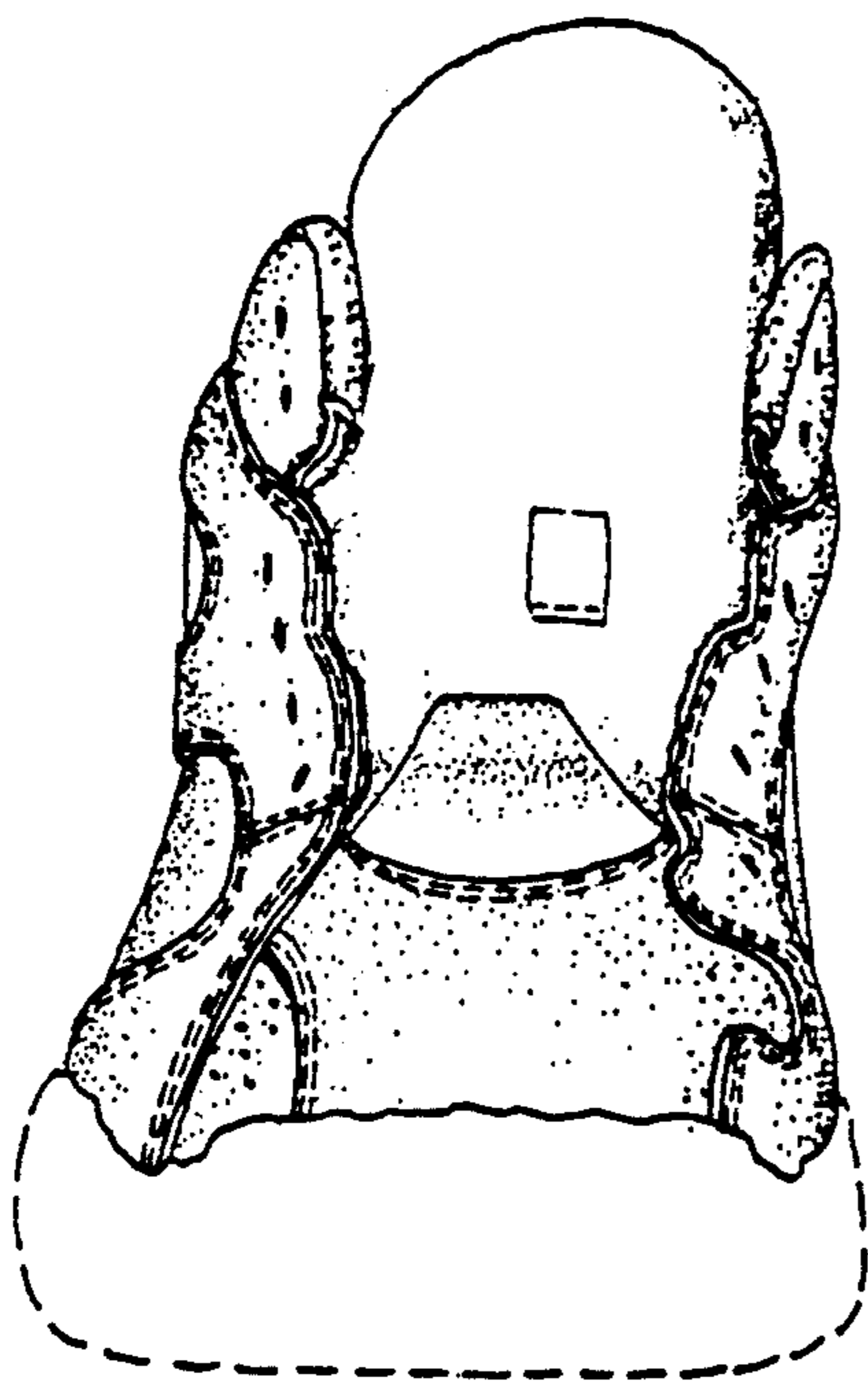

FIG. 4

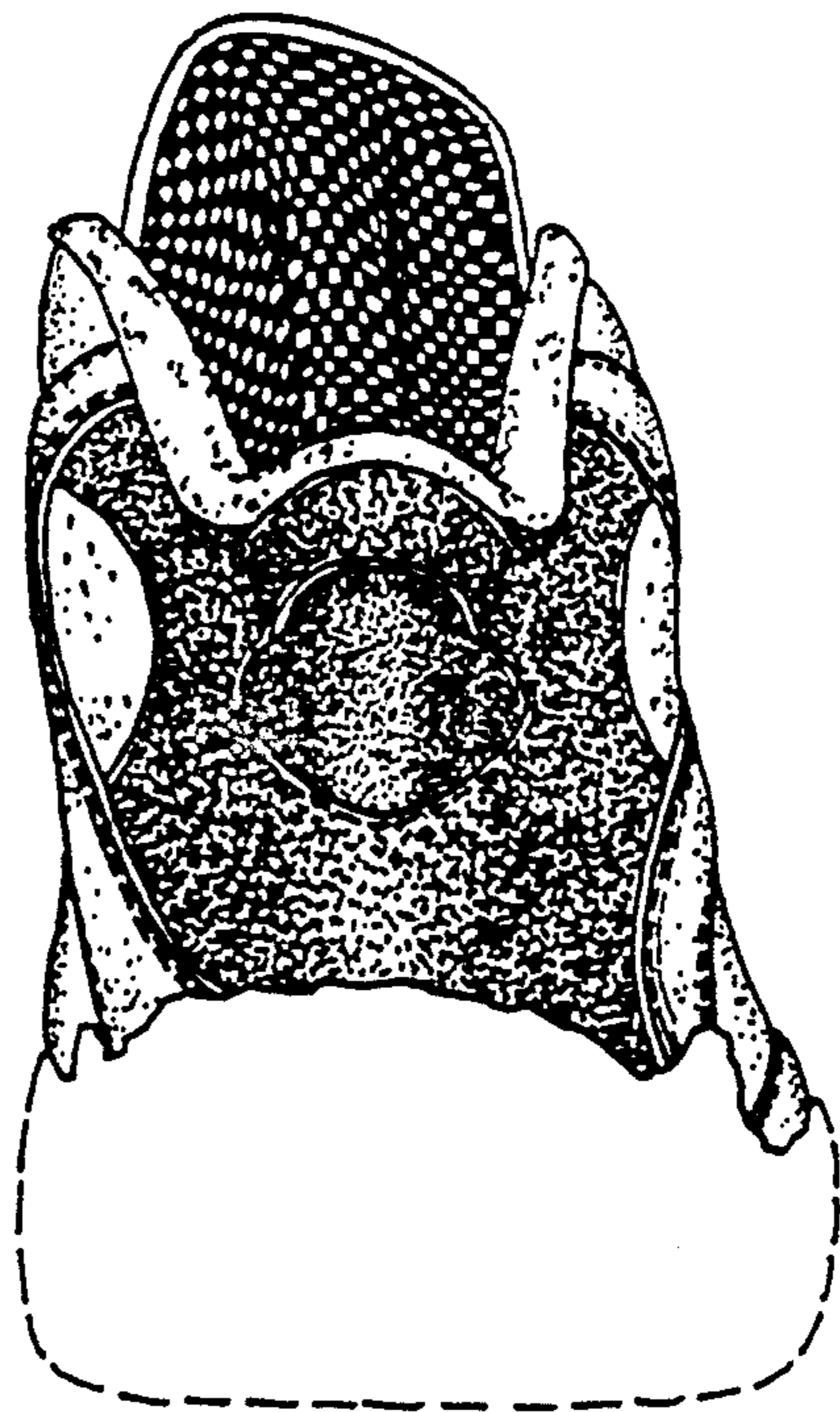

FIG. 5