



US00D342581S

United States Patent [19]

[11] Patent Number: **Des. 342,581**

Reynolds

[45] Date of Patent: **** Dec. 21, 1993**

- [54] **COMBINED NIGHT LIGHT AND ELECTRICAL OUTLET**
- [76] Inventor: **Russell Reynolds**, 1716 S. Olson, Kennewick, Wash. 99337
- [**] Term: **14 Years**
- [21] Appl. No.: **886,183**
- [22] Filed: **May 21, 1992**
- [52] U.S. Cl. **D26/26; D13/139; D26/51**
- [58] Field of Search **D26/72, 80-92, D26/26, 51; 362/147, 432, 226, 95; D13/139; 174/66**

4,107,766 8/1978 Baker 362/226

OTHER PUBLICATIONS

Home Lighting & Accessories, Feb. 1991, p. 94, Combined Sensor Nightlight & outlets.

Primary Examiner—Susan J. Lucas
Attorney, Agent, or Firm—Terry M. Gernstein

[57] CLAIM

The ornamental design for a combined night light and electrical outlet, as shown and described.

DESCRIPTION

FIG. 1 is a top, front and side perspective view of the combined night light and electrical outlet embodying the design of the present invention; FIG. 2 is a front elevational view thereof; FIG. 3 is a rear elevational view thereof; FIG. 4 is a side elevational view thereof, the side opposite being a mirror image of the side shown in FIG. 4; FIG. 5 is a top plan view thereof; and, FIG. 6 is a bottom view thereof.

[56] References Cited U.S. PATENT DOCUMENTS

3,061,716	10/1962	Benander	362/226
3,307,030	2/1967	De Francisco	362/226
3,382,355	5/1968	Prifogle et al.	362/226
3,649,742	3/1972	Tissot	174/66

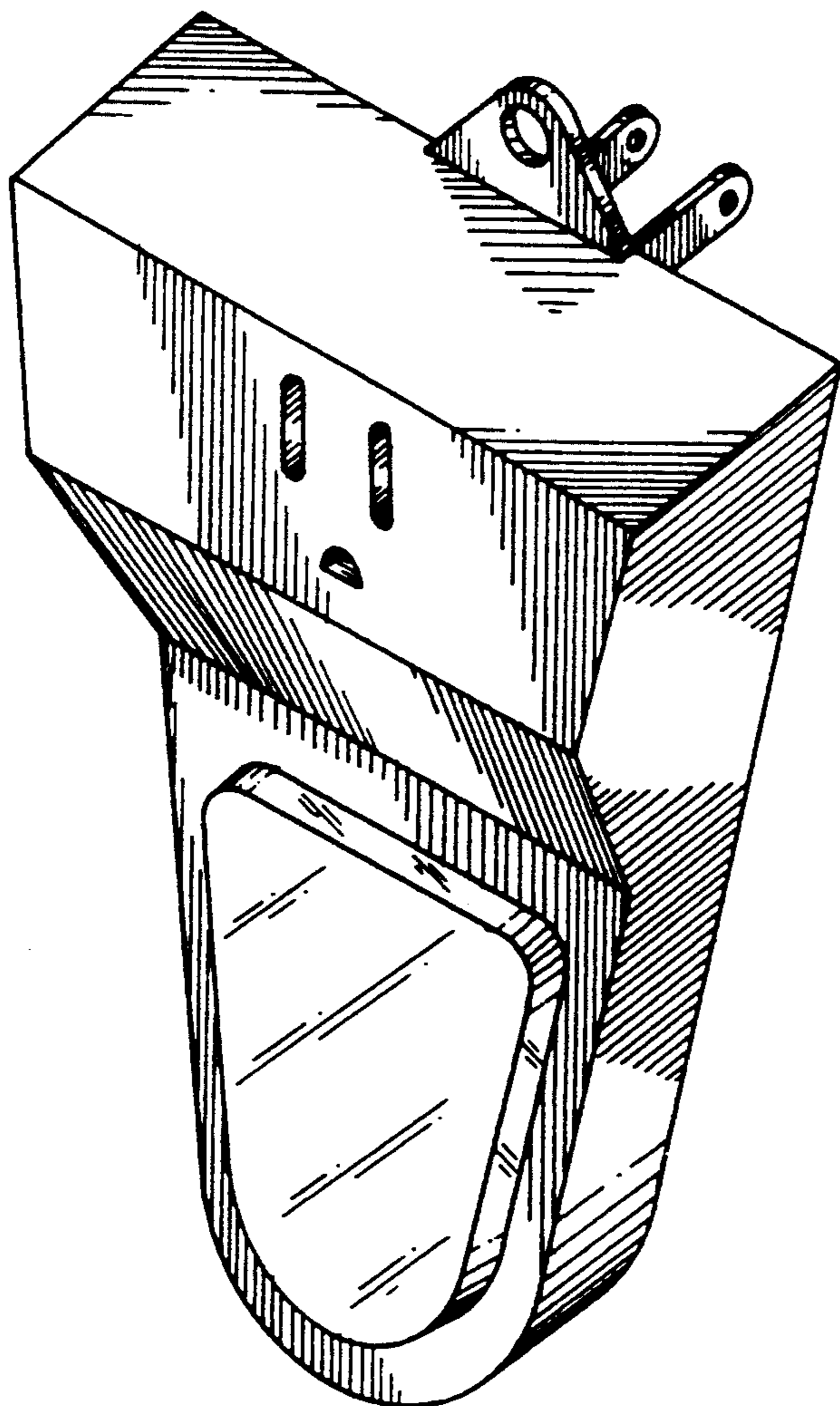

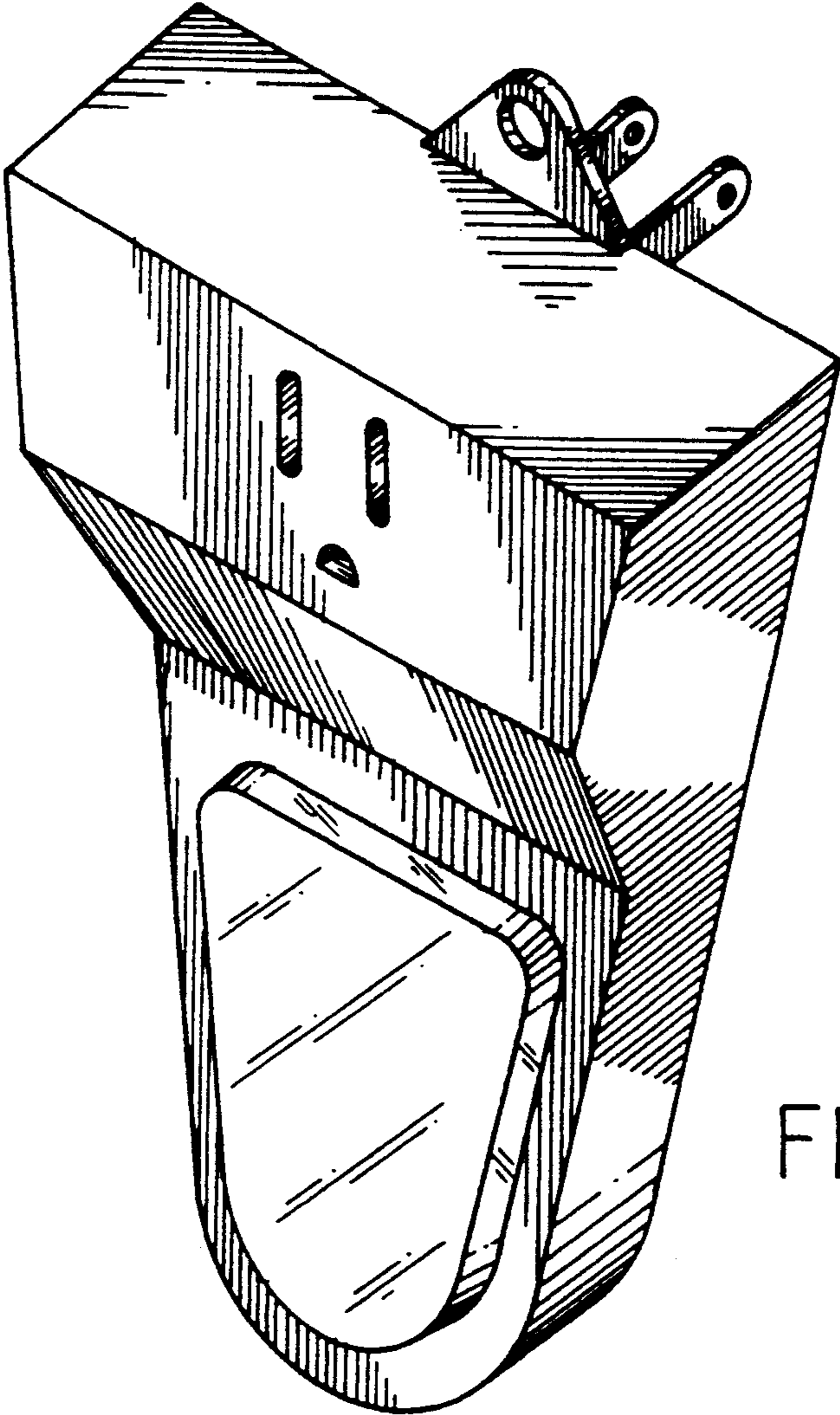

FIG.1.

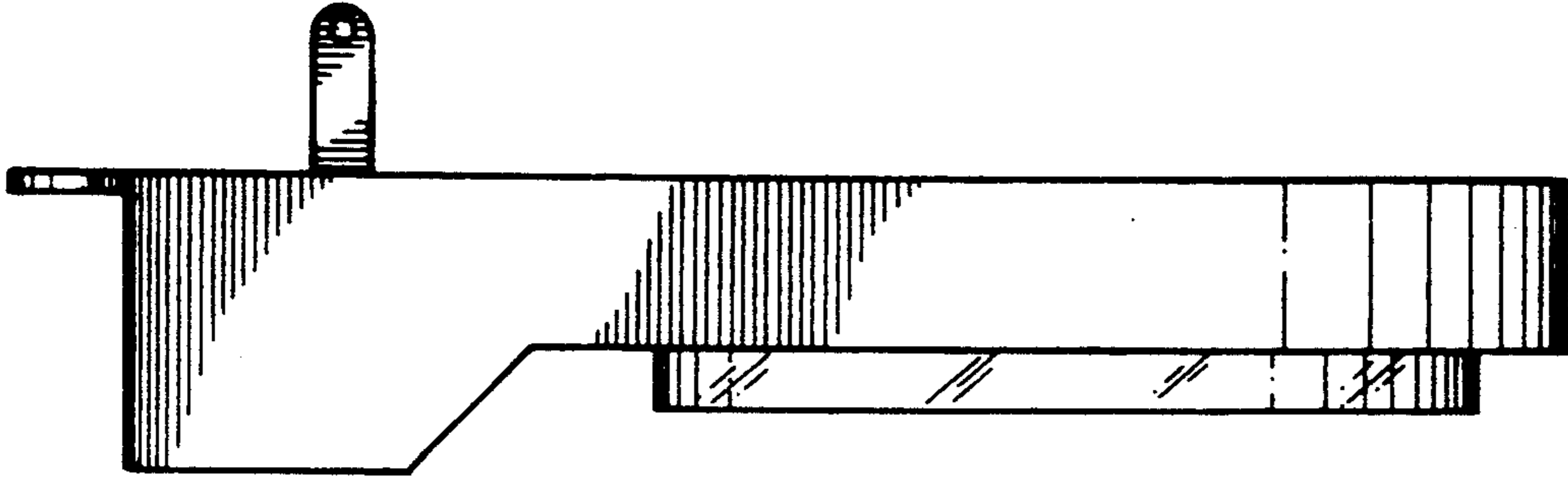

FIG. 4.

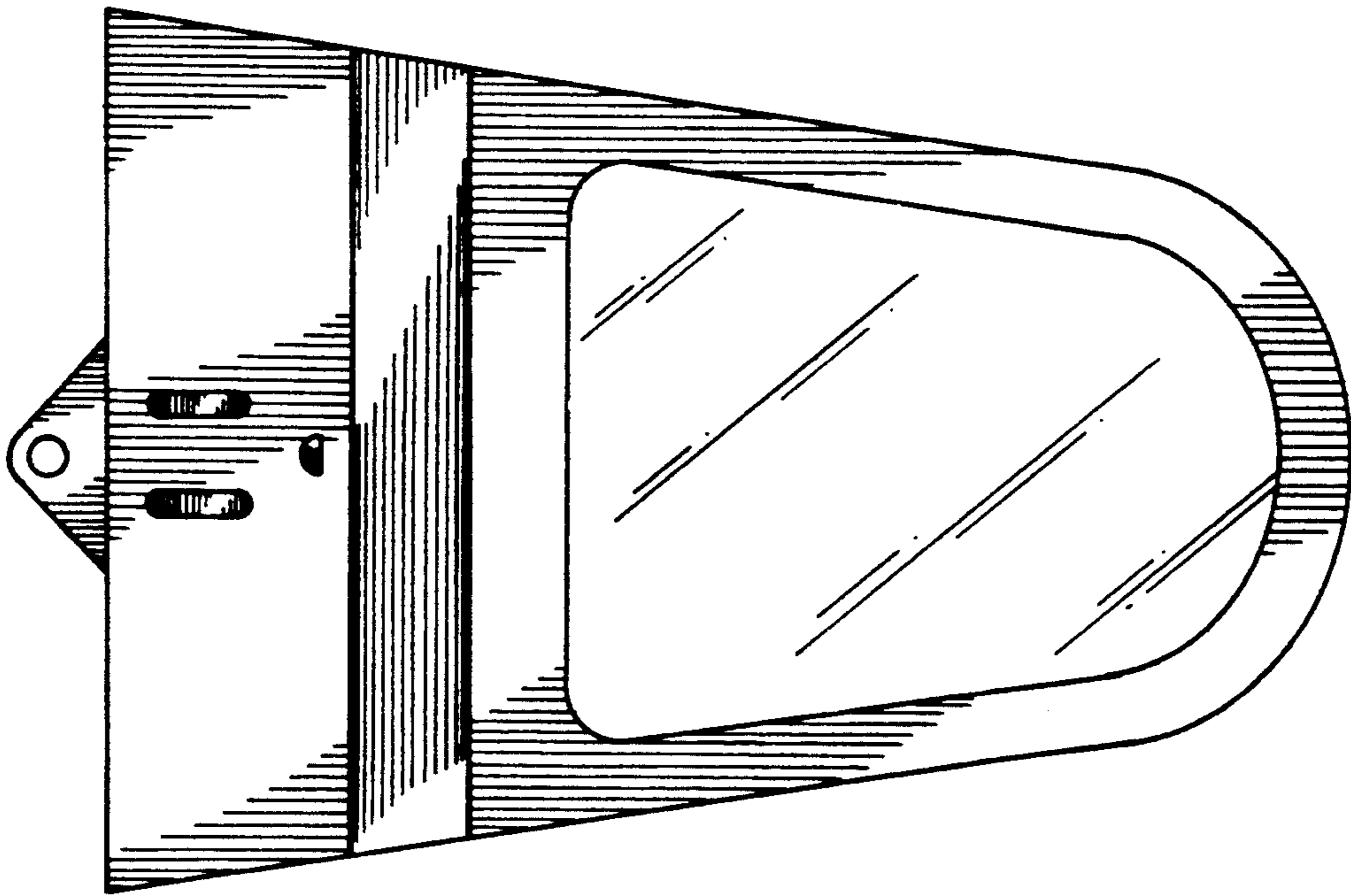

FIG. 2.

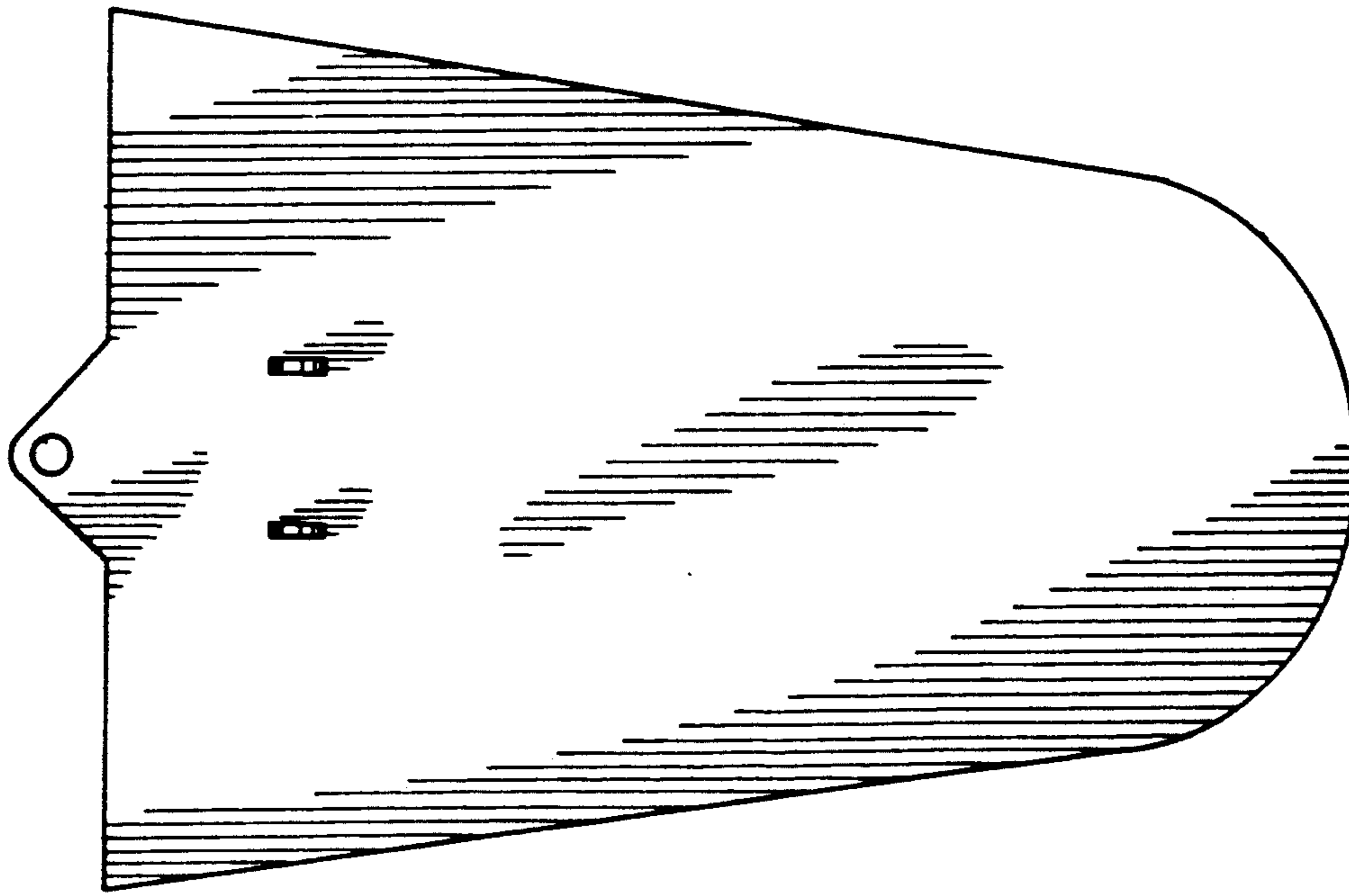

FIG. 3.

FIG. 5.

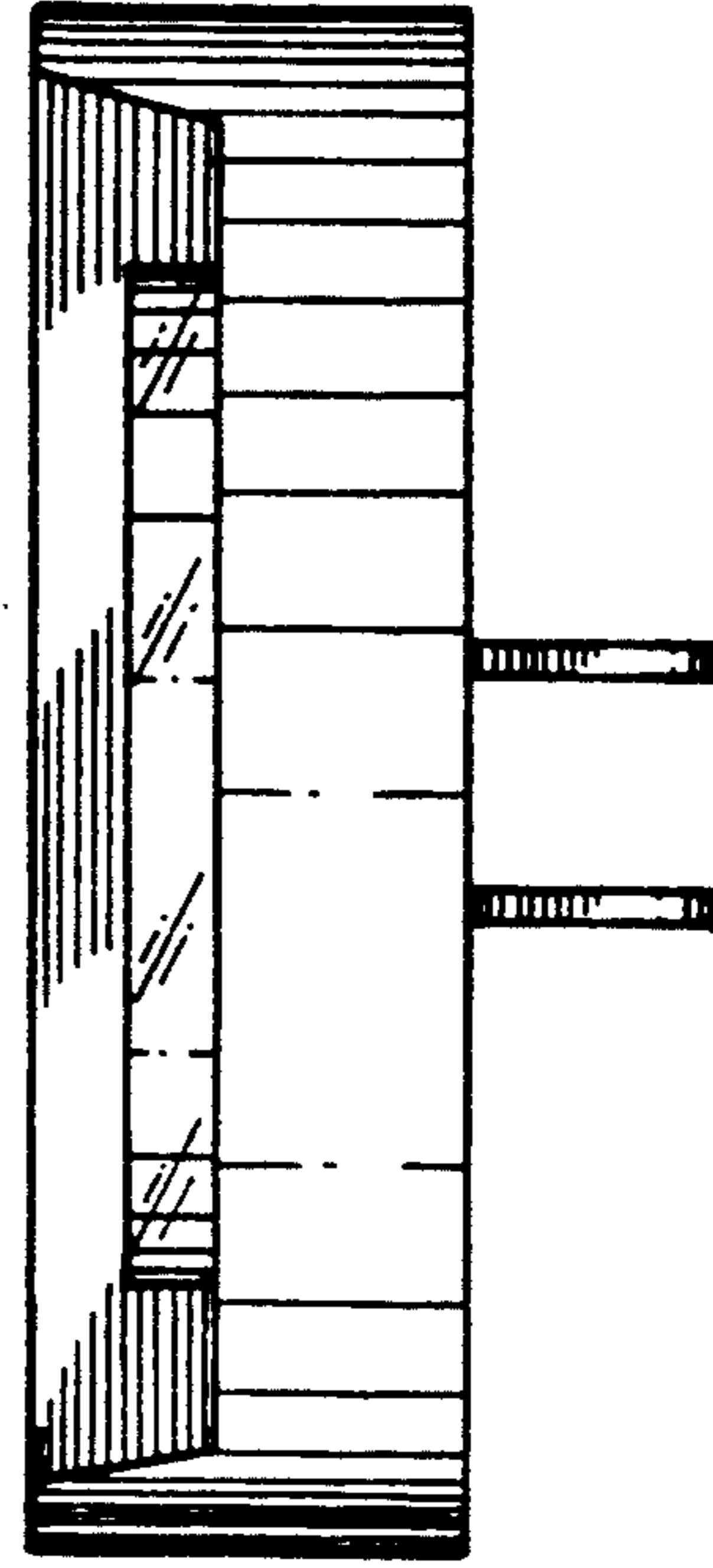
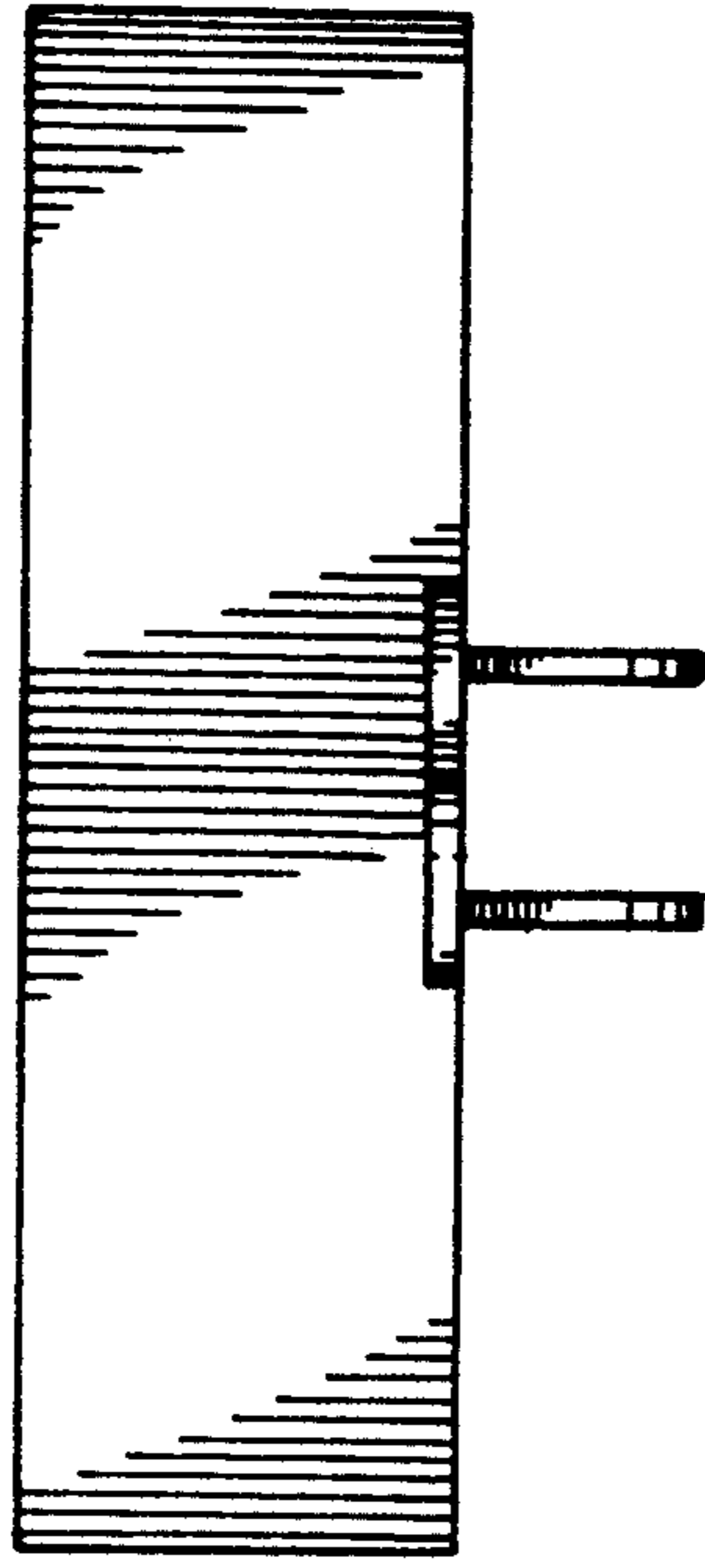

FIG. 6.