



US00D342577S

# United States Patent [19]

Bacome et al.

[11] Patent Number: **Des. 342,577**

[45] Date of Patent: **\*\* Dec. 21, 1993**

[54] CONDOMINIUM BUILDING

4,685,260 8/1987 Jenn ..... 52/79.1 X

[75] Inventors: **Edward A. Bacome; Philip G. Fankhauser**, both of Dublin, Ohio; **Gerald G. Curts**, Tampa, Fla.

[73] Assignee: **The EPCON Group, Inc.**, Dublin, Ohio

[\*\*] Term: **14 Years**

[21] Appl. No.: **662,907**

[22] Filed: **Feb. 28, 1991**

[52] U.S. Cl. .... **D25/17; D25/22; D25/27**

[58] Field of Search ..... **D25/1, 17, 22, 23, 27; 52/64, 86, 90, 91, 93, 79.1, 169.3**

[56] **References Cited**

**U.S. PATENT DOCUMENTS**

- D. 227,559 7/1973 Edwards et al. .... D25/17
- D. 254,989 5/1980 Sandman ..... D25/17
- D. 275,891 10/1984 Fogler ..... D25/17

**OTHER PUBLICATIONS**

P.G.F. Development Group, Inc., "Ranch Condominiums" blueprints, sheets 3.1, 4.1 and 5.1; issued Aug. 4, 1986.

*Primary Examiner*—A. Hugo Word  
*Assistant Examiner*—Doris V. Coles  
*Attorney, Agent, or Firm*—Porter, Wright, Morris & Arthur

[57] **CLAIM**

The ornamental design for a condominium building, as shown and described.

**DESCRIPTION**

FIG. 1 is a front elevational view of a condominium building showing our new design; with the rear elevational view thereof being identical; FIG. 2 is a side elevational view thereof; with the opposite side thereof being identical; and, FIG. 3 is a top plan view thereof.

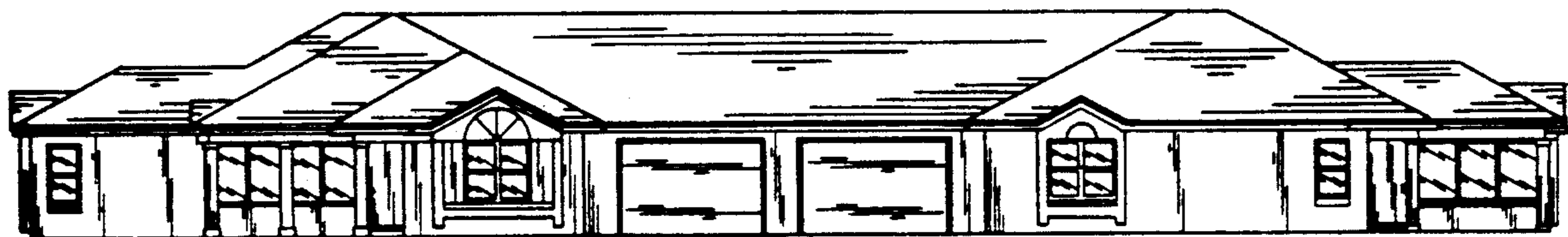

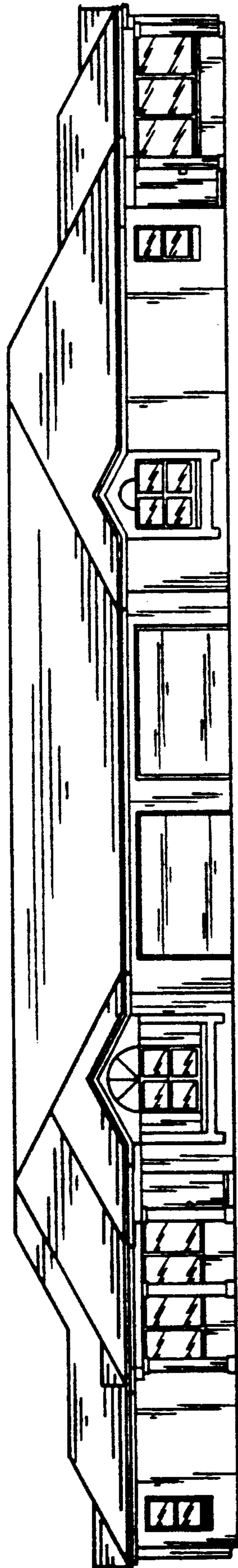

FIGURE 1

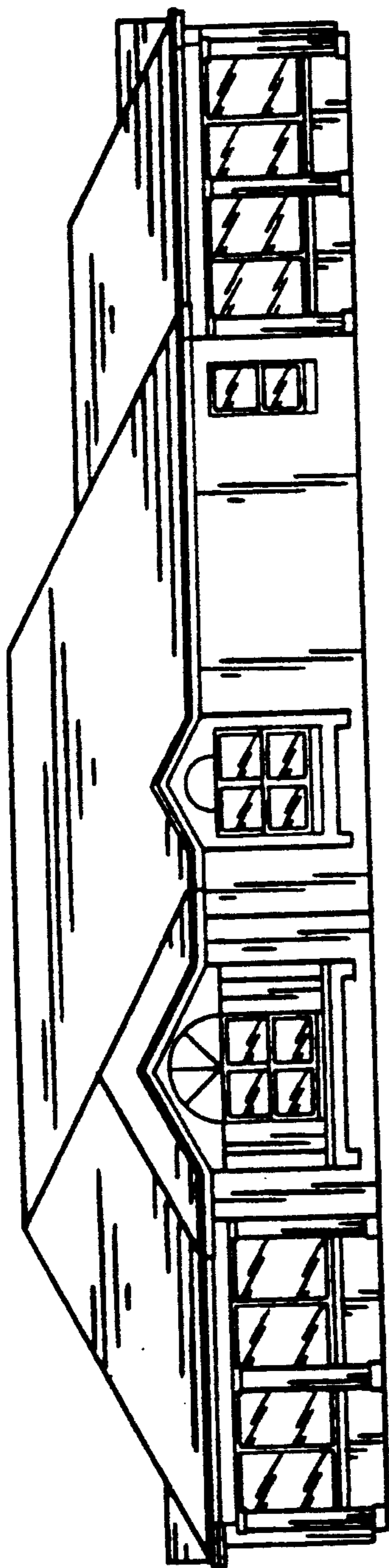

FIGURE 2

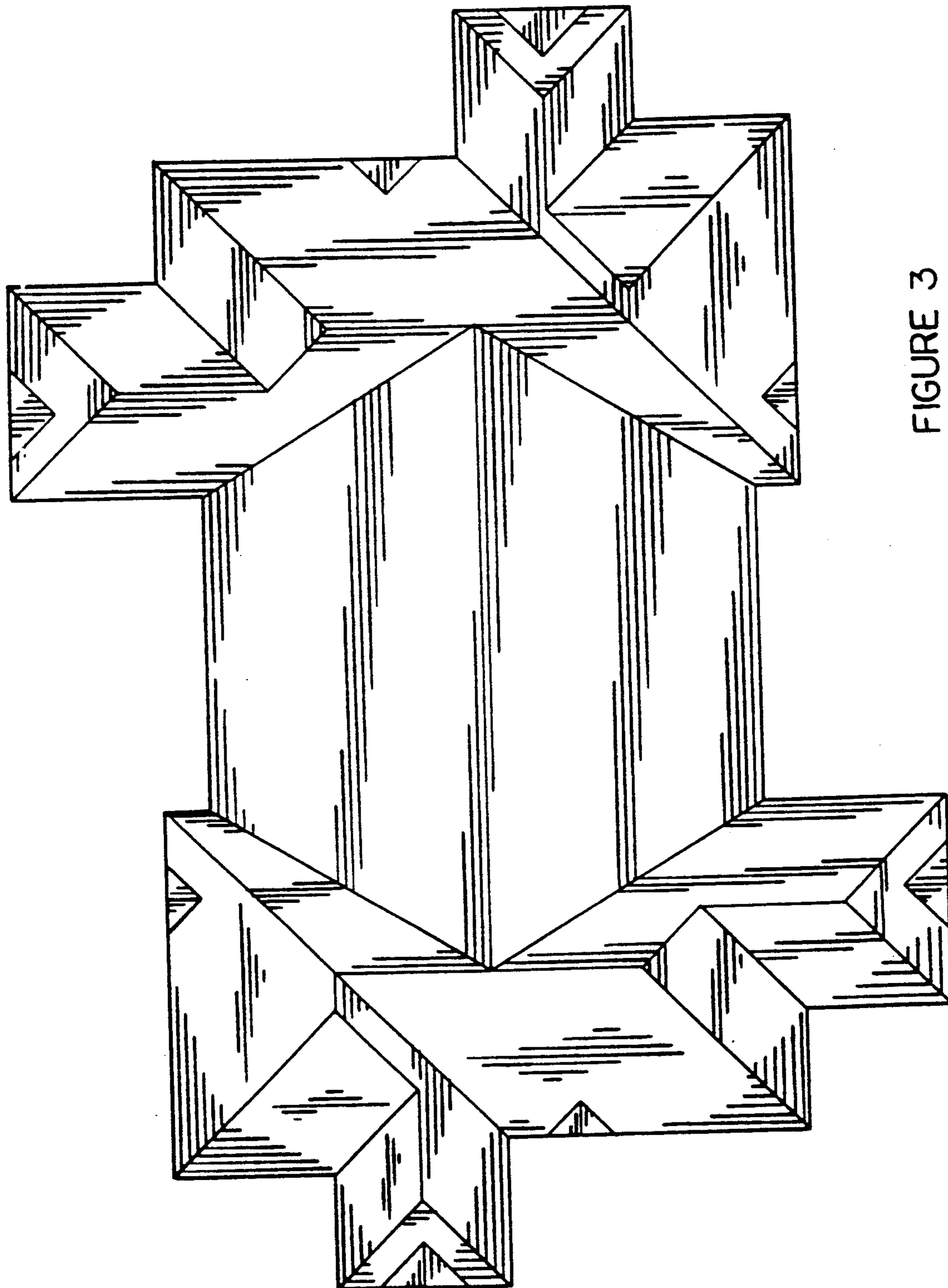

FIGURE 3