



US00D342576S

United States Patent [19]

[11] Patent Number: **Des. 342,576**

Bacome et al.

[45] Date of Patent: **** Dec. 21, 1993**

[54] **CONDOMINIUM BUILDING**

4,685,260 8/1987 Jenn 52/79.1 X

[75] Inventors: **Edward A. Bacome; Philip G. Fankhauser**, both of Dublin, Ohio;
Gerald G. Curts, Tampa, Fla.

[73] Assignee: **The EPCON Group, Inc.**, Dublin, Ohio

[**] Term: **14 Years**

[21] Appl. No.: **662,904**

[22] Filed: **Feb. 28, 1991**

[52] U.S. Cl. **D25/17; D25/22; D25/27**

[58] Field of Search **D25/1, 17, 22, 27, 23; 52/64, 86, 90, 91, 93, 79.1, 169.3**

[56] **References Cited**

U.S. PATENT DOCUMENTS

- D. 227,559 7/1973 Edwards et al. D25/17
- D. 254,989 5/1980 Sandman D25/17
- D. 275,891 10/1984 Fogler D25/17

OTHER PUBLICATIONS

P.G.F. Development Group, Inc., "Ranch Condominiums"; blueprints sheets 3.1, 4.1, and 5.1; issued Aug. 4, 1986.

Primary Examiner—A. Hugo Word
Assistant Examiner—Doris V. Coles
Attorney, Agent, or Firm—Porter, Wright, Morris & Arthur

[57] CLAIM

The ornamental design for a condominium building, as shown and described.

DESCRIPTION

FIG. 1 is a front elevational view of a condominium building showing our new design; with the rear elevational view thereof being identical; FIG. 2 is a side elevational view thereof; with the opposite side thereof being identical; and, FIG. 3 is a top plan view thereof.

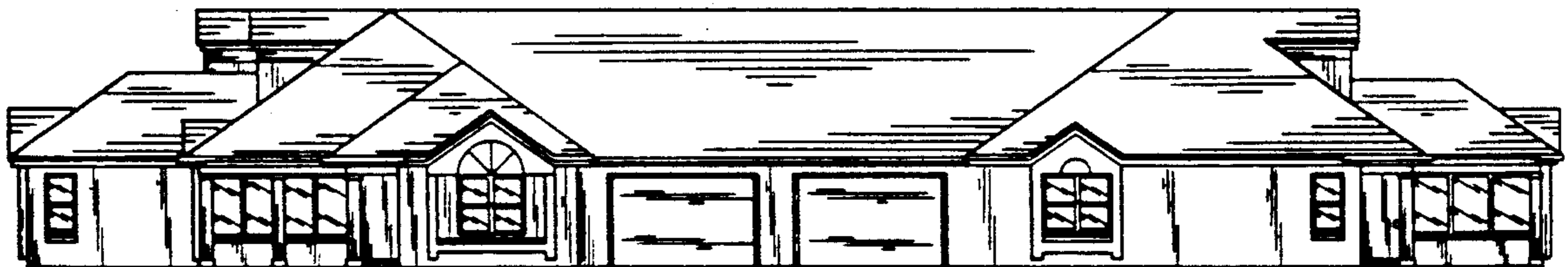

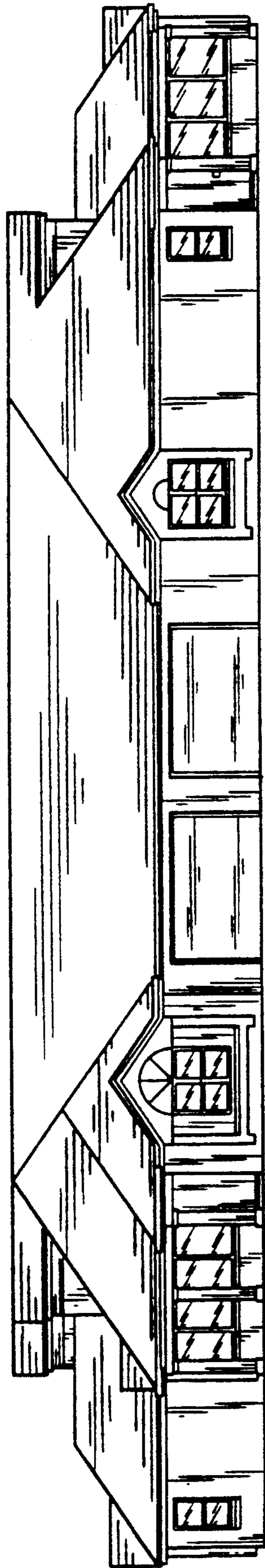

FIGURE 1

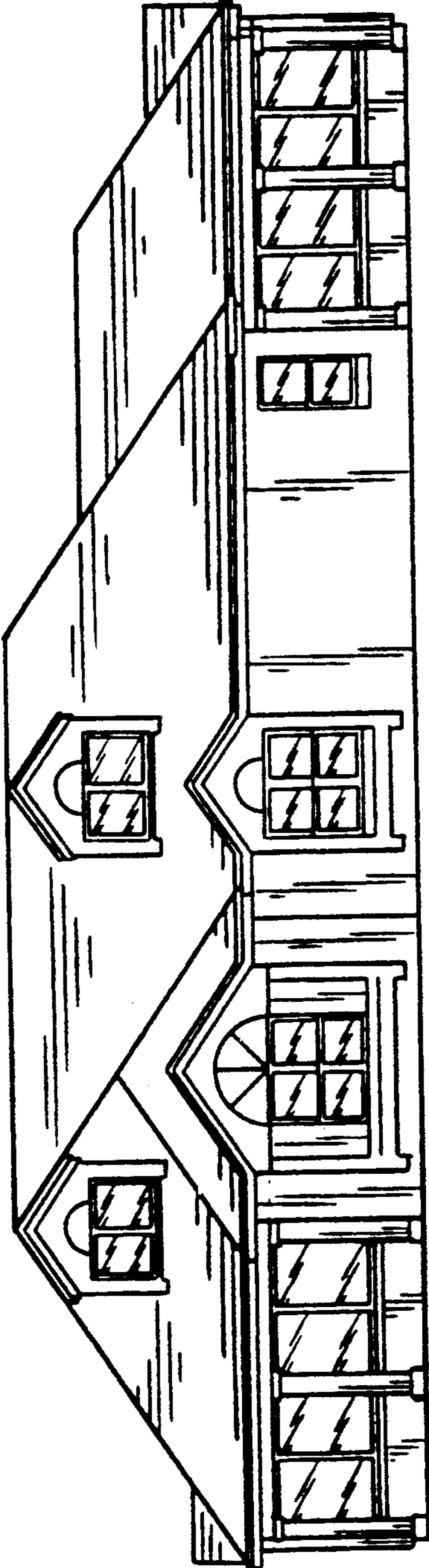

FIGURE 2

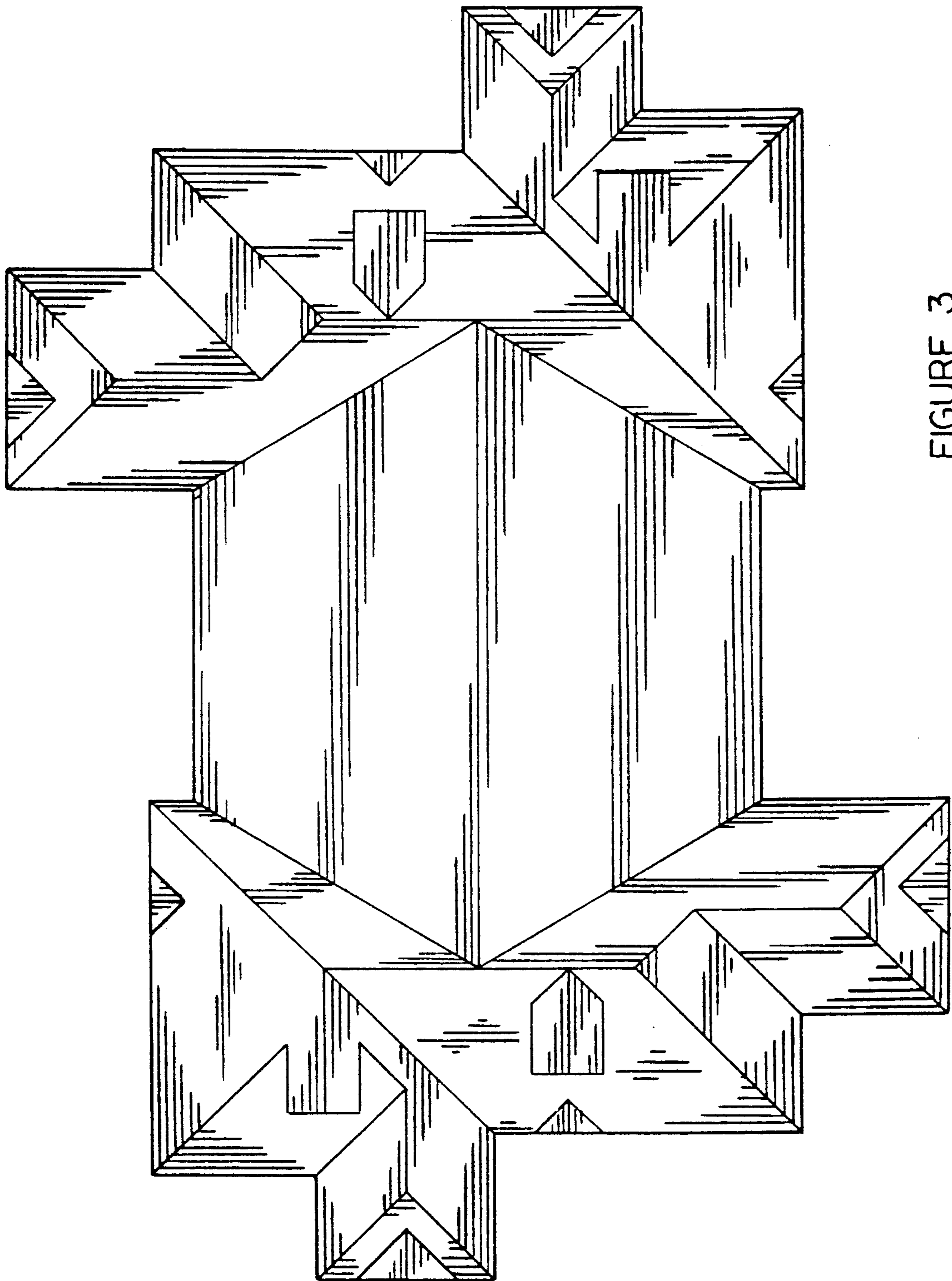

FIGURE 3