



US00D342575S

United States Patent [19]

[11] Patent Number: **Des. 342,575**

Ashihara et al.

[45] Date of Patent: **** Dec. 21, 1993**

[54] **RECEPTACLE FOR BLOOD SAMPLE ANALYZING**

4,981,786 1/1991 Dafforn et al. 422/56 X
5,035,860 7/1991 Kleingeld et al. 422/61
5,207,984 5/1993 Kheiri 435/970 X

[75] Inventors: **Yoshihiro Ashihara, Tokyo; Mitsushi Gotanda, Saitama; Akira Hasegawa, Tokyo; Nobuyuki Takahashi, Hokkaido, all of Japan**

Primary Examiner—A. Hugo Word
Assistant Examiner—I. Simmons
Attorney, Agent, or Firm—DeLio & Peterson

[73] Assignee: **Fujirebio Kabushiki Kaisha, Tokyo, Japan**

[57] **CLAIM**

The ornamental design for a receptacle for blood sample analyzing, as shown and described.

[**] Term: **14 Years**

[21] Appl. No.: **855,933**

[22] Filed: **Mar. 23, 1992**

[30] **Foreign Application Priority Data**

Sep. 26, 1991 [JP] Japan 3-28701

[52] U.S. Cl. **D24/224; D24/223; D24/225**

[58] Field of Search **D24/223, 224, 225, 226; 422/58, 56, 61, 68.1; 435/7.92, 810, 970; 436/808, 814, 906, 65**

DESCRIPTION

FIG. 1 is a top plan view of a receptacle for blood sample analyzing showing our new design;
FIG. 2 is a bottom view thereof;
FIG. 3 is a front elevational view thereof, the rear elevational view being substantially identical;
FIG. 4 is a left side end view of the receptacle shown in FIG. 1;
FIG. 5 is a right side end view of the receptacle shown in FIG. 1;
FIG. 6 is a cross-sectional view taken along the line VI—VI' of FIG. 1;
FIG. 7 is a cross-sectional view taken along the line VII—VII' of FIG. 1;
FIG. 8 is a cross-sectional view taken along the line VIII—VIII' of FIG. 1; and,
FIG. 9 is a cross-sectional view taken along the line IX—IX' of FIG. 1.

[56] **References Cited**

U.S. PATENT DOCUMENTS

D. 324,426 3/1992 Fan et al. D24/223 X
D. 328,136 7/1992 Hayakawa D24/225
4,857,453 8/1989 Ullman et al. 435/810 X
4,943,522 7/1990 Eisinger et al. 435/810 X

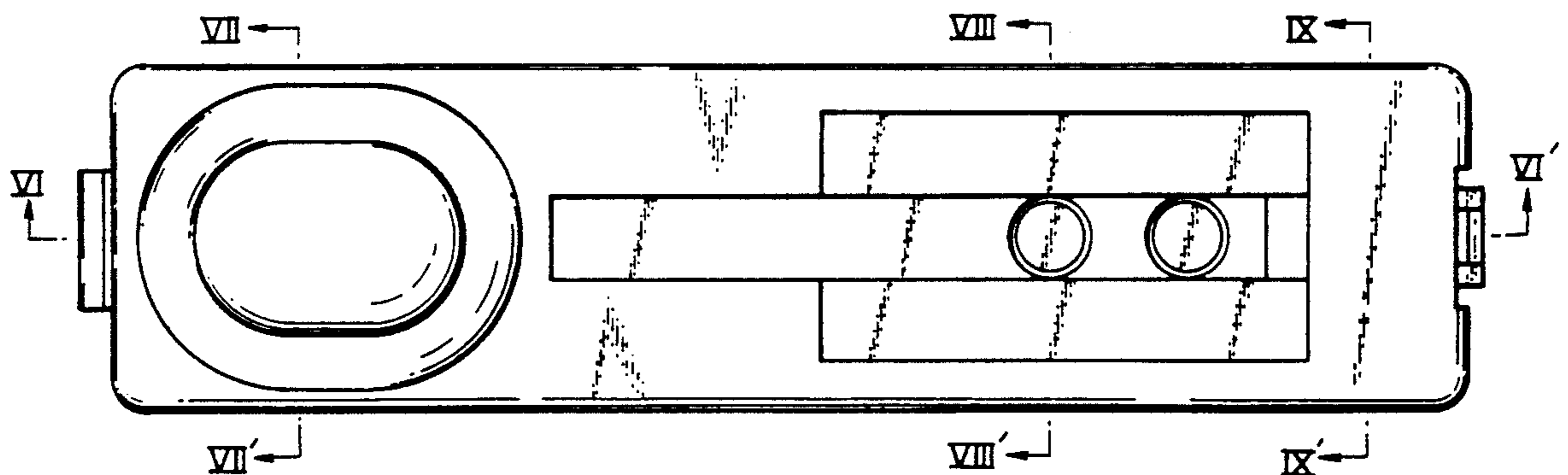

Fig. 1

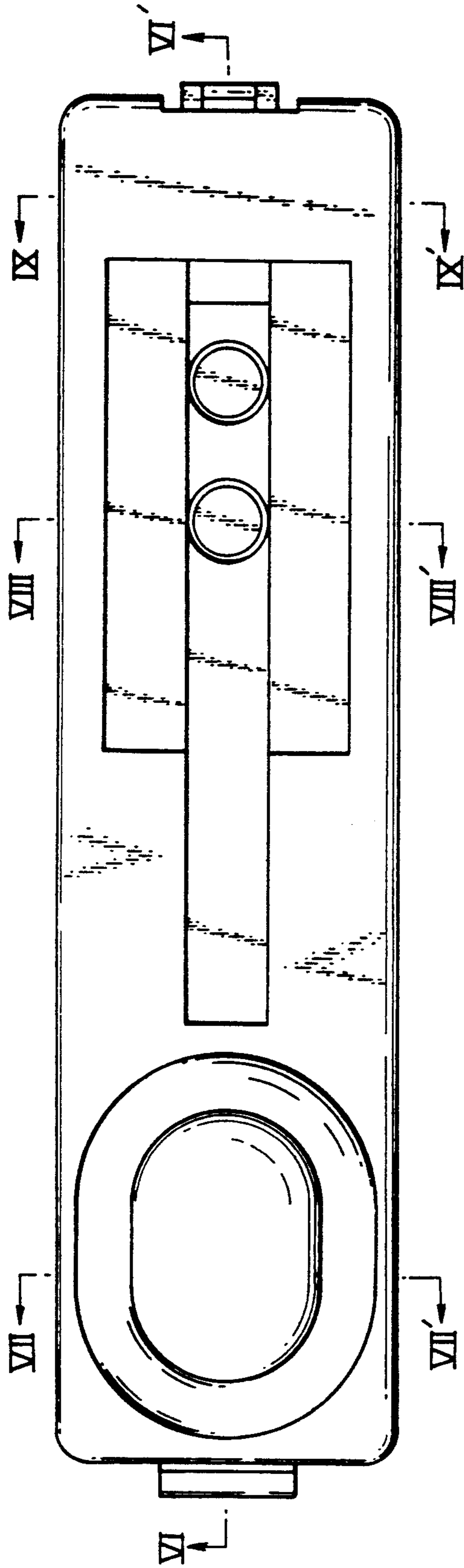

Fig. 2

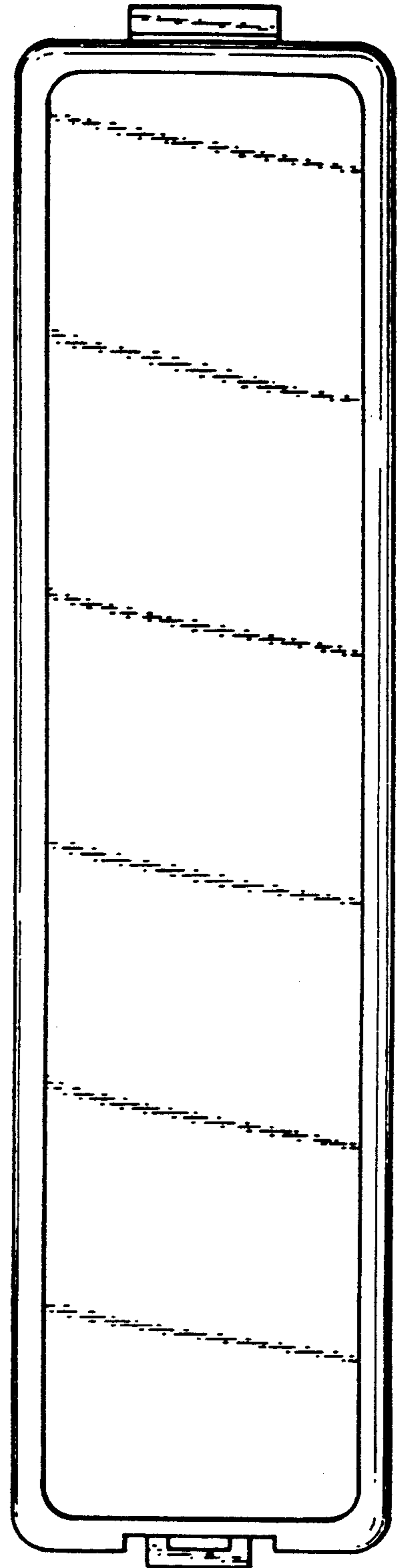

Fig. 3

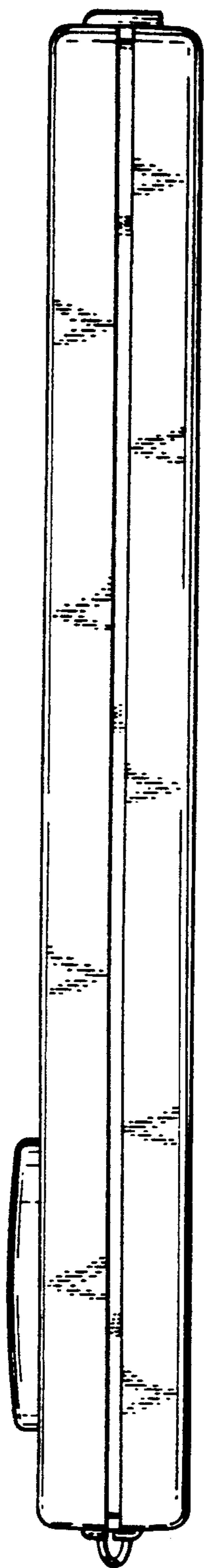

Fig. 4

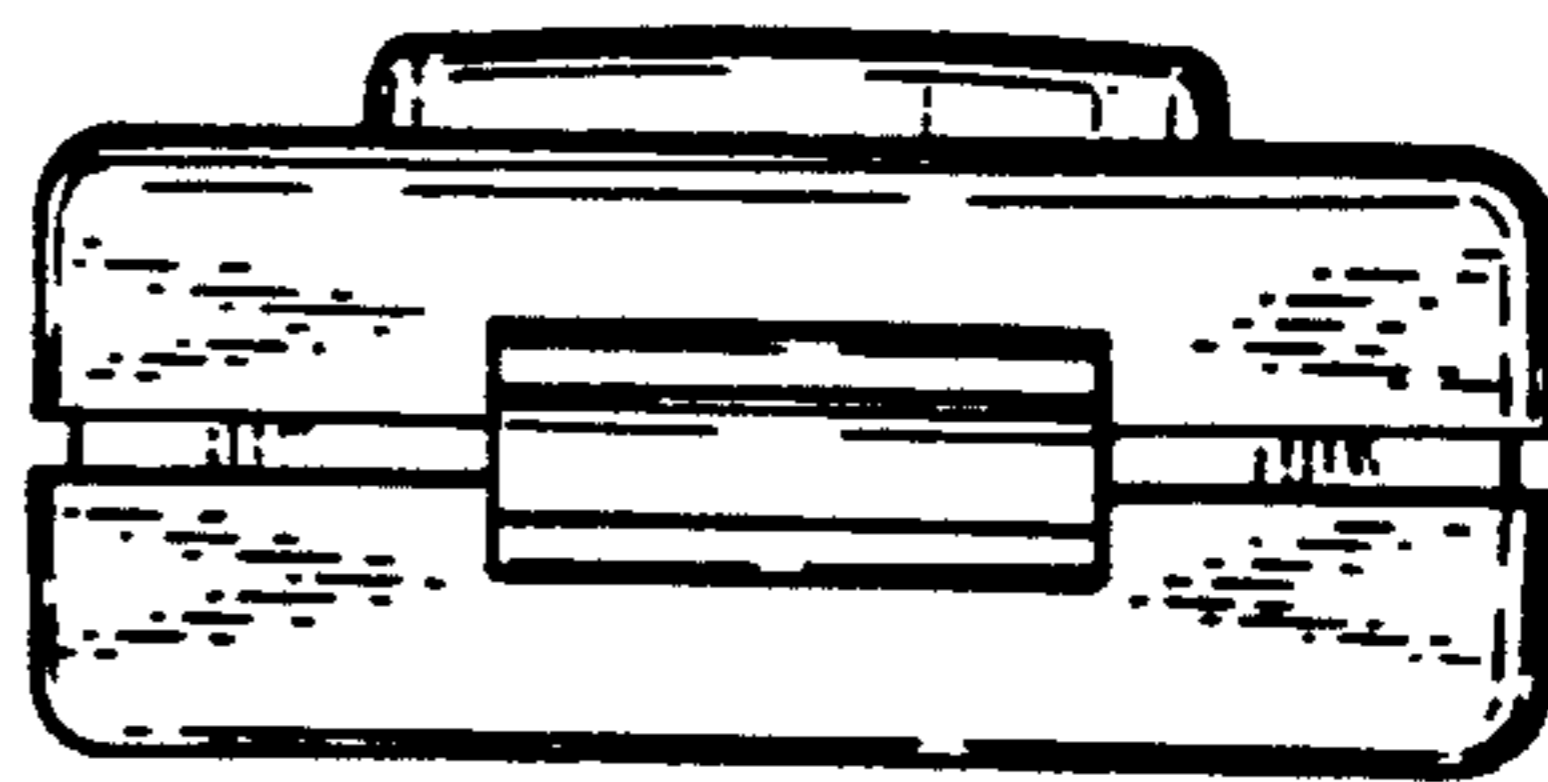

Fig. 5

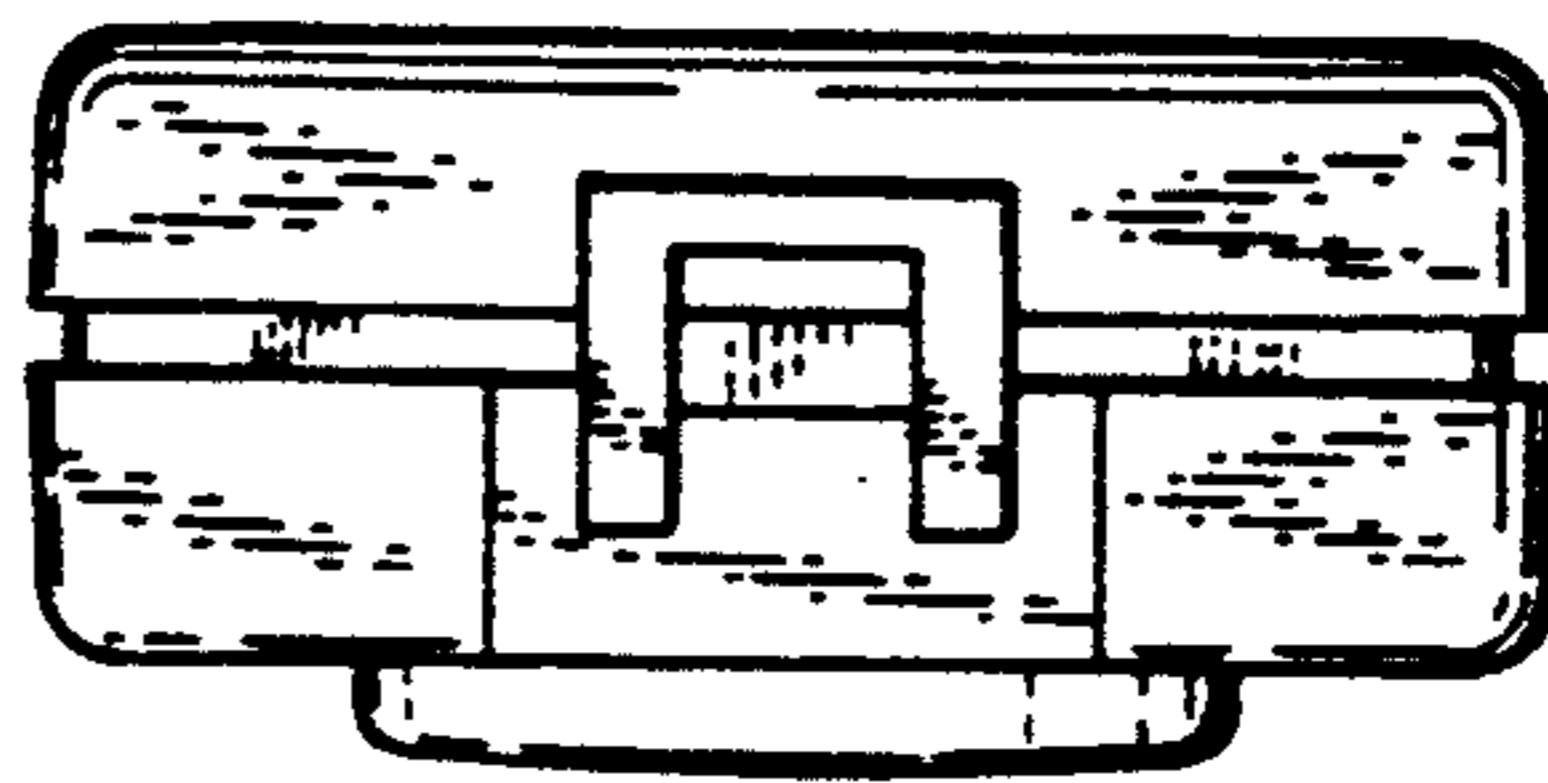

Fig. 6

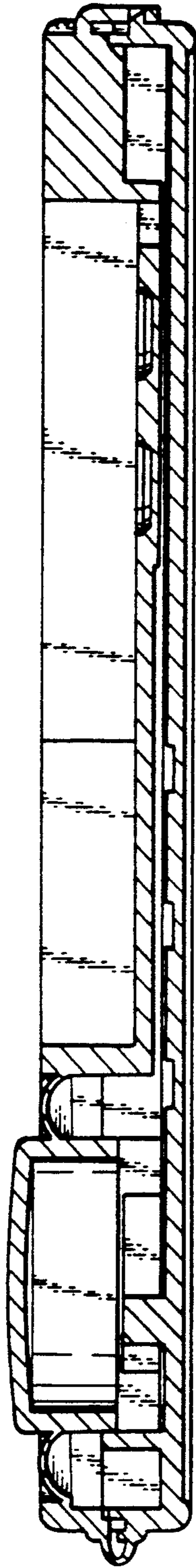

Fig. 8

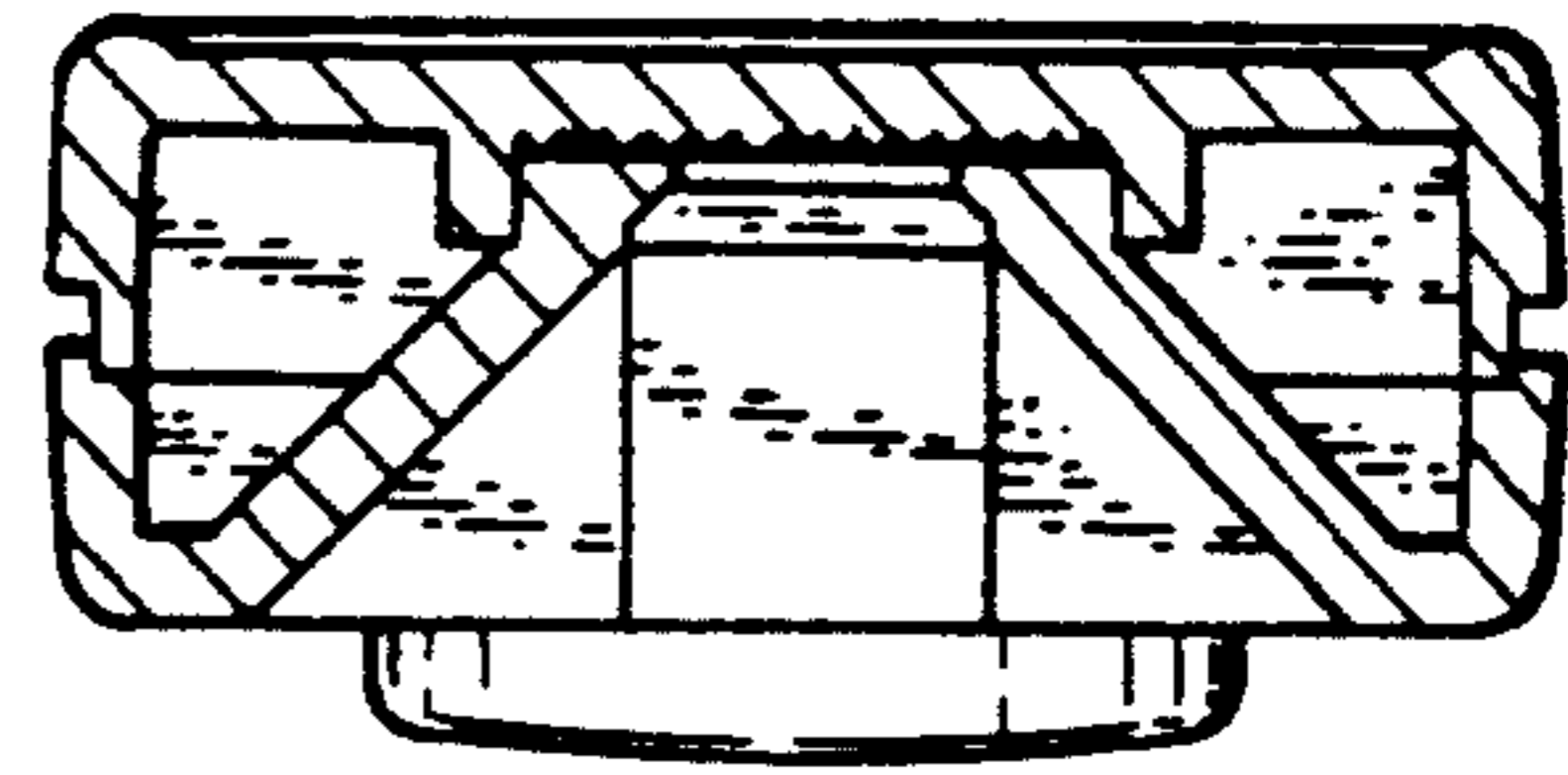

Fig. 9

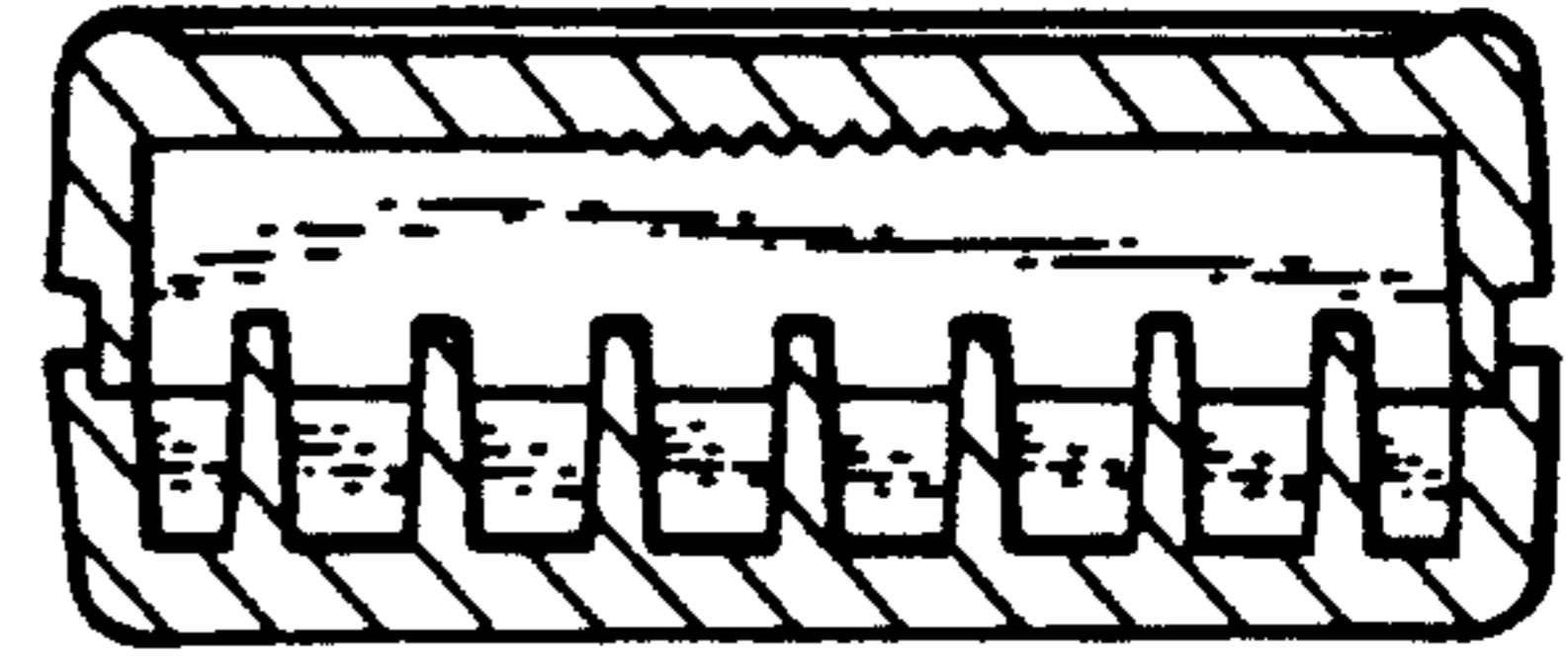

Fig. 7

