



US00D342370S

United States Patent [19]

[11] Patent Number: **Des. 342,370**

Keen

[45] Date of Patent: **** Dec. 21, 1993**

[54] SHOE UPPER

- [75] Inventor: **Peter C. Keen, N. Andover, Mass.**
- [73] Assignee: **The Rockport Company, Inc., Marlboro, Mass.**
- [**] Term: **14 Years**
- [21] Appl. No.: **1,362**
- [22] Filed: **Nov. 12, 1992**
- [52] U.S. Cl. **D2/969**
- [58] Field of Search **D2/264, 265, 268, 269, D2/286, 308-314; 36/45, 83, 84, 11, 89, 100-107, 112-114, 132, 136**

OTHER PUBLICATIONS

M2306, M2316, M9004, M8025, and M8034, The Rockport Fall 1985 Catalog, pp. 3 and 5.
 M2112, The Rockport Spring 1987 Catalog, p. 1.
 M2175 and M2462, The Rockport Fall 1991 Catalog, p. 18.
 Sportster Ejays, The Endicott Johnson 1987-1988 Catalog, p. 3.
 19080, Converse 1984 Catalog, p. 47 .

Primary Examiner—Louis S. Zarfaz
Attorney, Agent, or Firm—Sterne, Kessler, Goldstein & Fox

[57] CLAIM

The ornamental design for a shoe upper, as shown and described.

[56] References Cited

U.S. PATENT DOCUMENTS

D. 254,456	3/1980	Finn	D2/286
D. 264,268	5/1982	Askew	D2/310
D. 291,143	8/1987	Selbiger et al.	D2/314
D. 295,687	5/1988	Selbiger et al. .	
D. 303,451	9/1989	Weiner	D2/313
D. 303,868	10/1989	Argyropoulos	D2/268
D. 329,738	9/1992	Keen	D2/308 X
D. 331,485	12/1992	Bianchini	D2/313 X
4,319,412	3/1982	Muller et al. .	

DESCRIPTION

FIG. 1 is left side elevational view of a shoe upper showing my new design;
 FIG. 2 is a right side elevational view thereof;
 FIG. 3 is a front elevational view thereof;
 FIG. 4 is a rear elevational view thereof; and,
 FIG. 5 is a top plan view thereof.
 The broken line showing of a shoe sole in the figures is environmental only and forms no part of the claimed design.

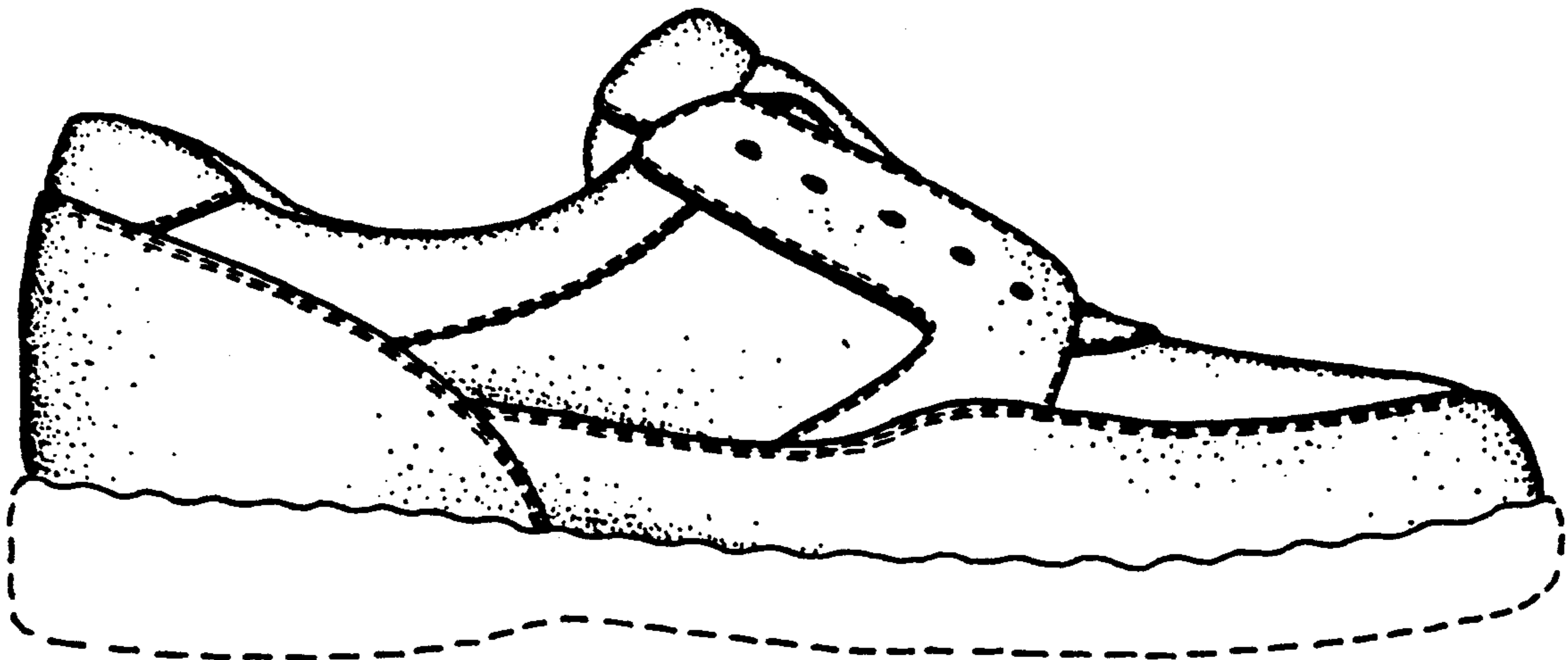

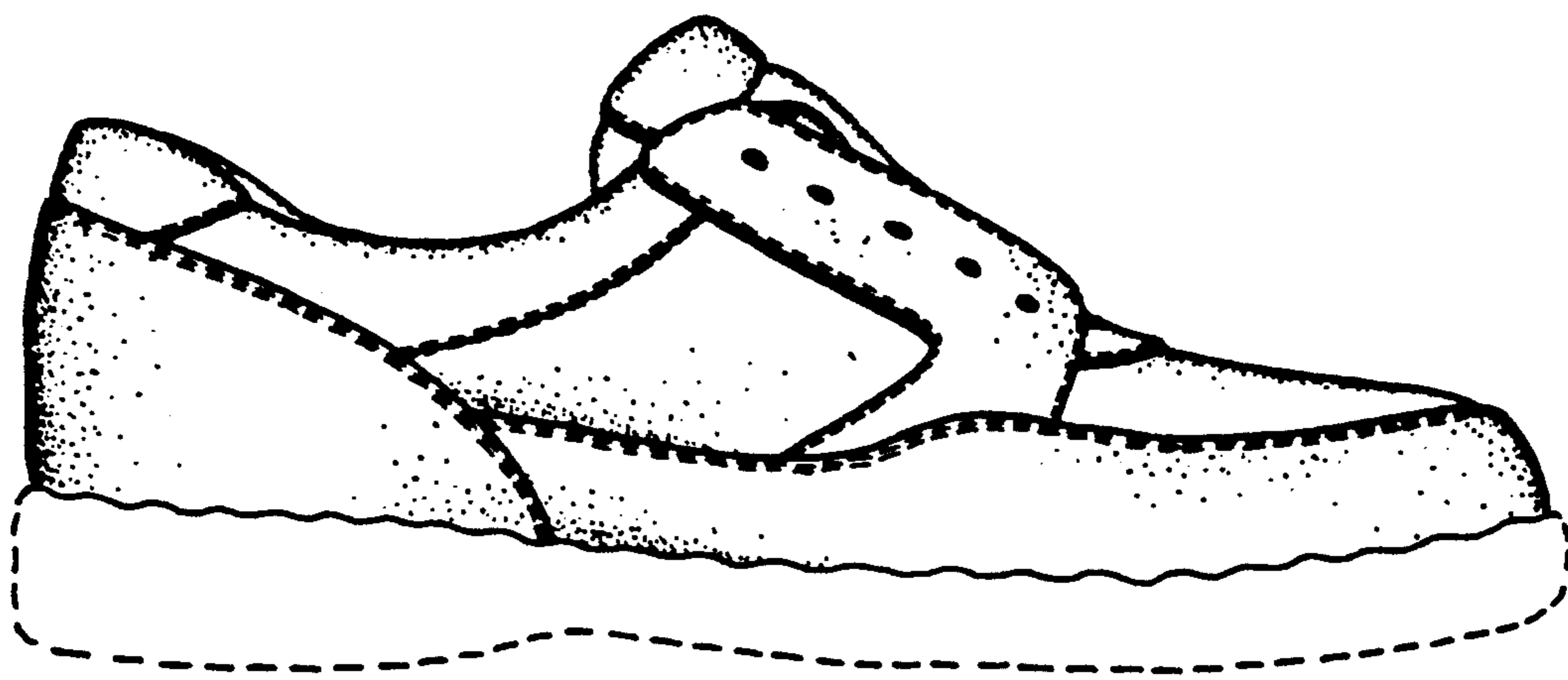

FIG. 1

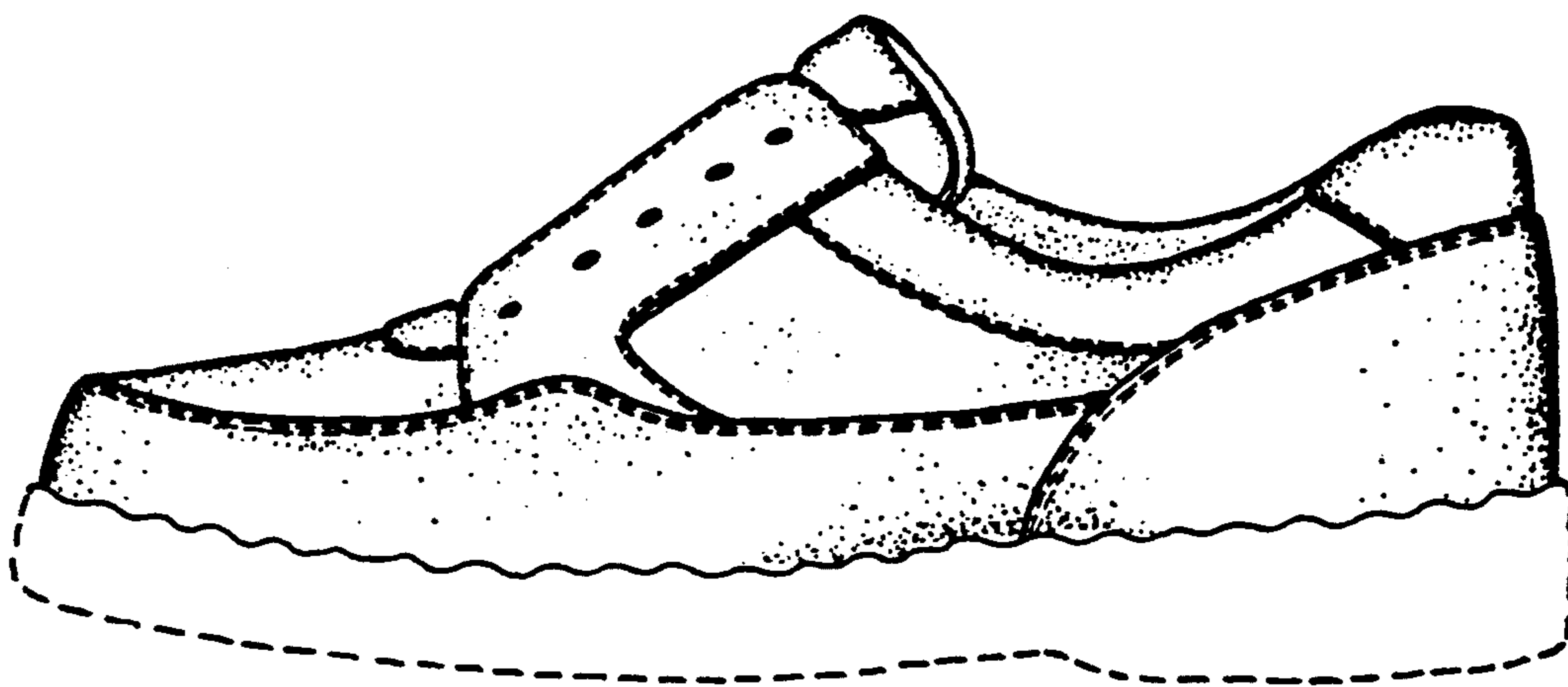

FIG. 2

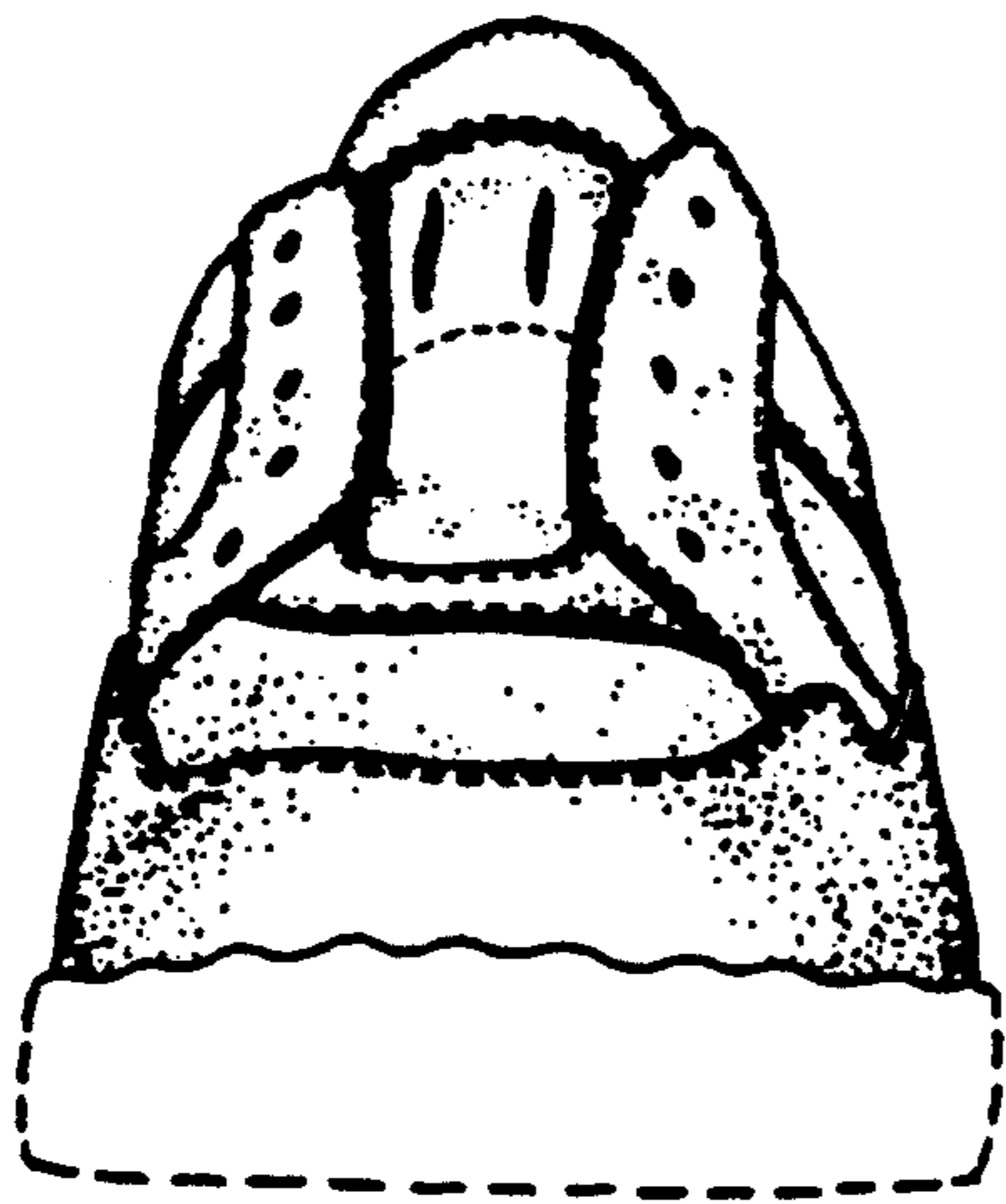

FIG. 3

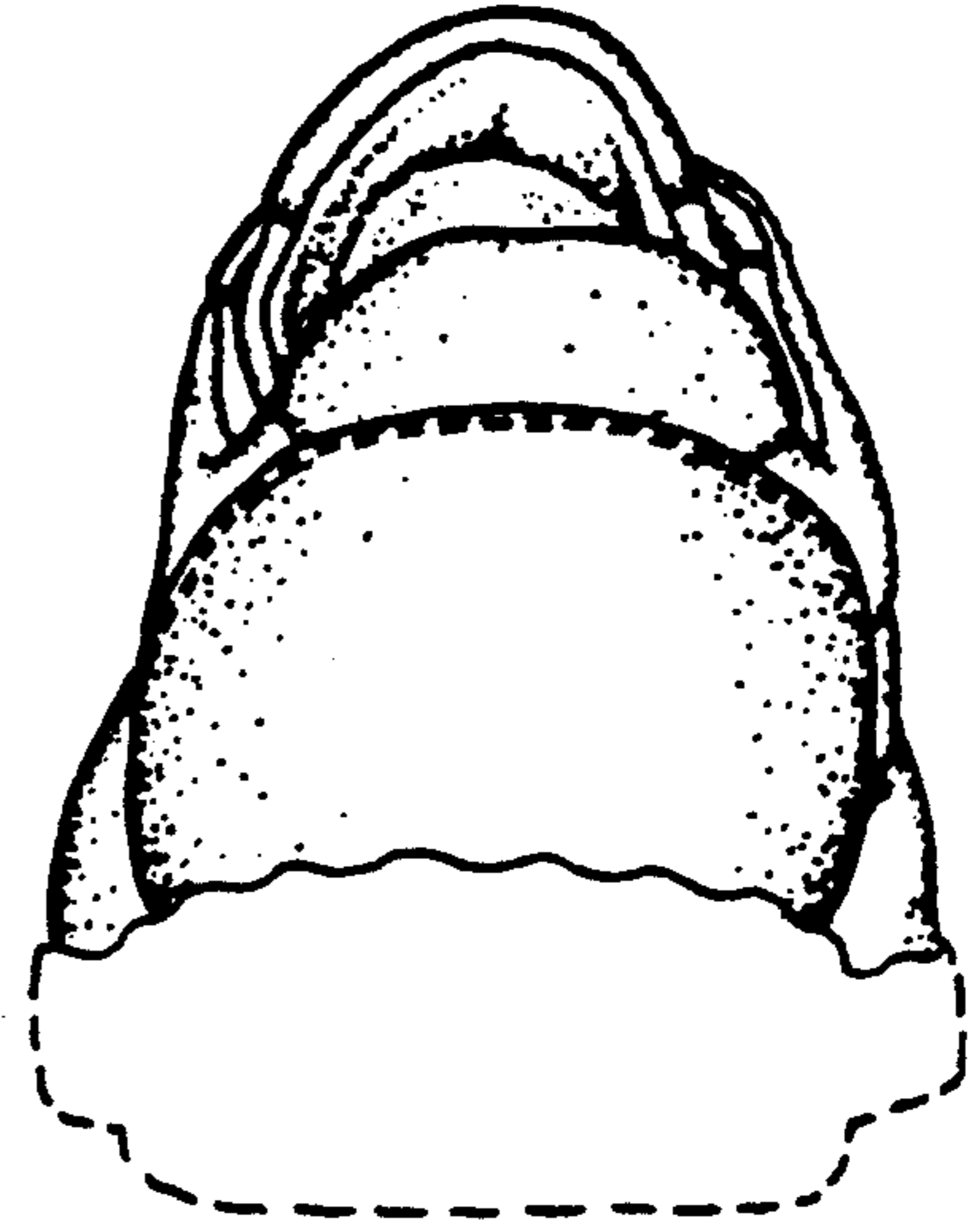

FIG. 4

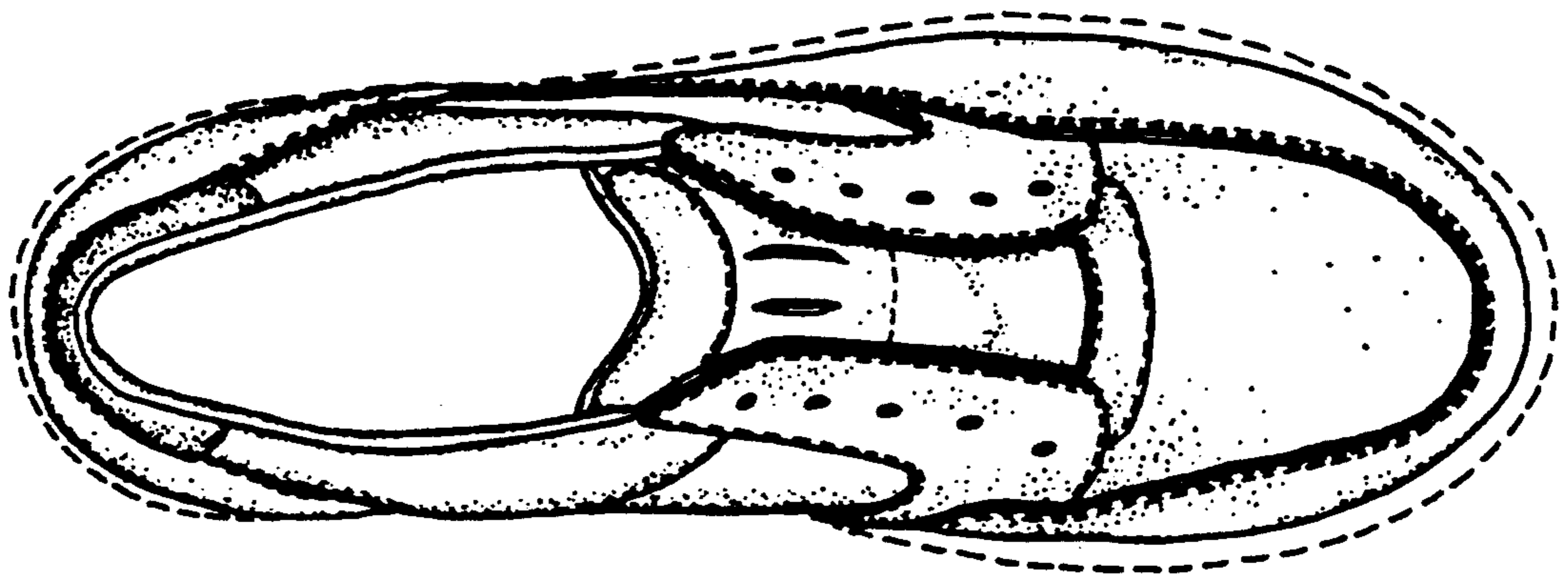

FIG. 5