



US00D342369S

United States Patent [19]

[11] Patent Number: **Des. 342,369**

Lamson

[45] Date of Patent: **** Dec. 21, 1993**

[54] **ATHLETIC SHOE**

D. 322,710 12/1991 Allen D2/309 X

[76] Inventor: **Donald W. Lamson**, 29155 Hook
Creek Rd., Cedar Glen, Calif. 92320

Primary Examiner—Louis S. Zarfes
Attorney, Agent, or Firm—Godfrey & Kahn

[**] Term: **14 Years**

[57] **CLAIM**

[21] Appl. No.: **511,536**

The ornamental design for the athletic shoe, as shown and described.

[22] Filed: **Apr. 20, 1990**

DESCRIPTION

[52] U.S. Cl. **D2/906; D2/903**

[58] Field of Search **D2/264, 275, 308-314,**
D2/317-320; 36/45, 83, 84, 89, 100-106,
112-114, 132, 136

FIG. 1 is a perspective view of an athletic shoe showing my new design;

FIG. 2 is a left side elevational view;

FIG. 3 is a right side elevational view;

FIG. 4 is a top plan view;

FIG. 5 is a bottom plan view;

FIG. 6 is a rear perspective view; and,

FIG. 7 is a front perspective view.

[56] **References Cited**

U.S. PATENT DOCUMENTS

D. 283,173 4/1986 Malone D2/265 X

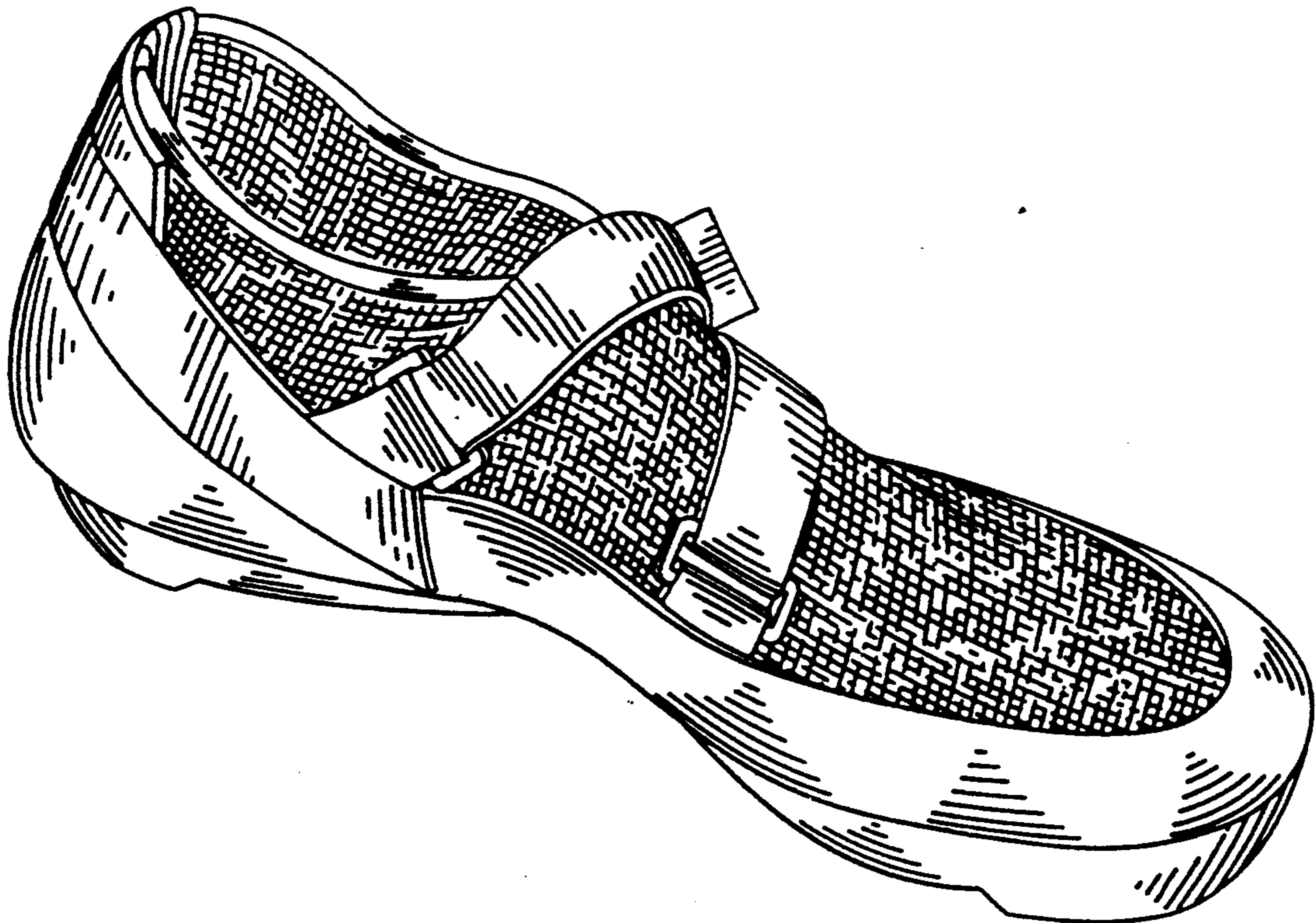

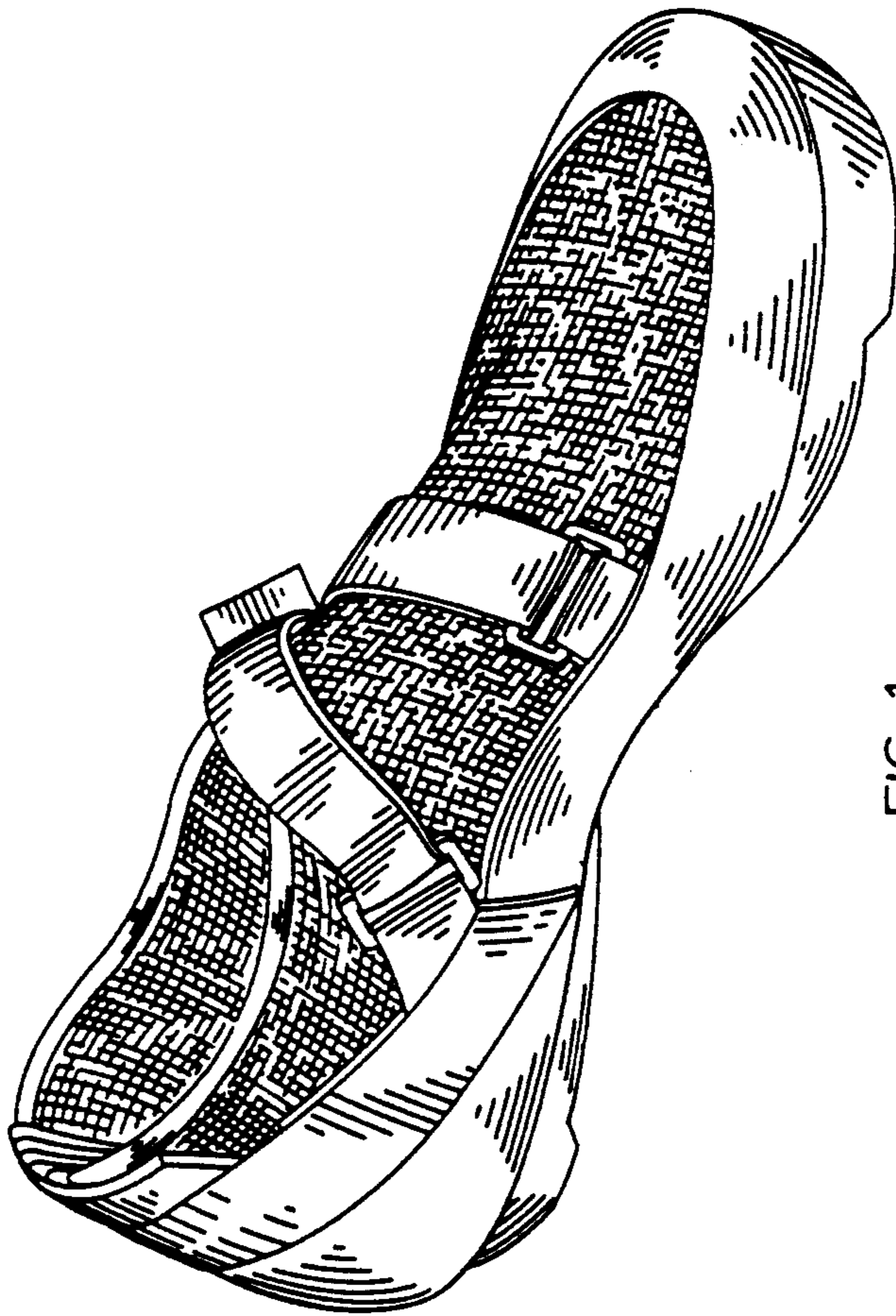

FIG. 1

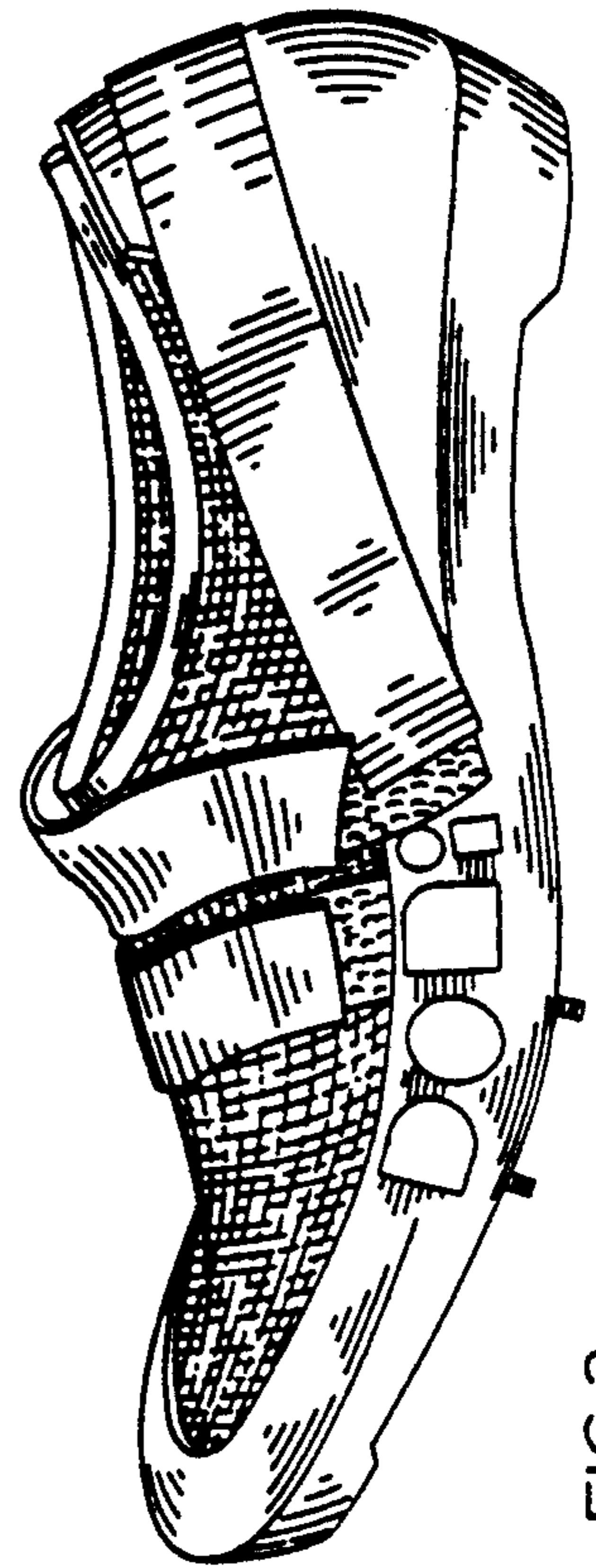

FIG. 3

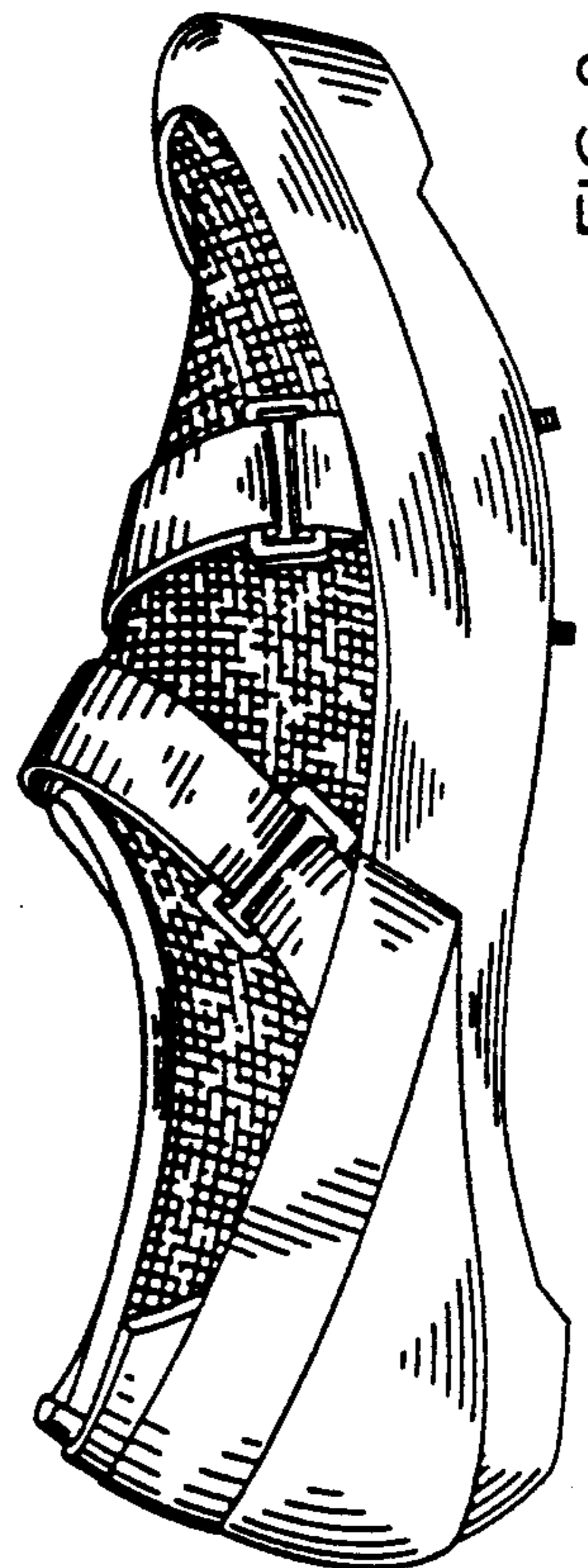

FIG. 2

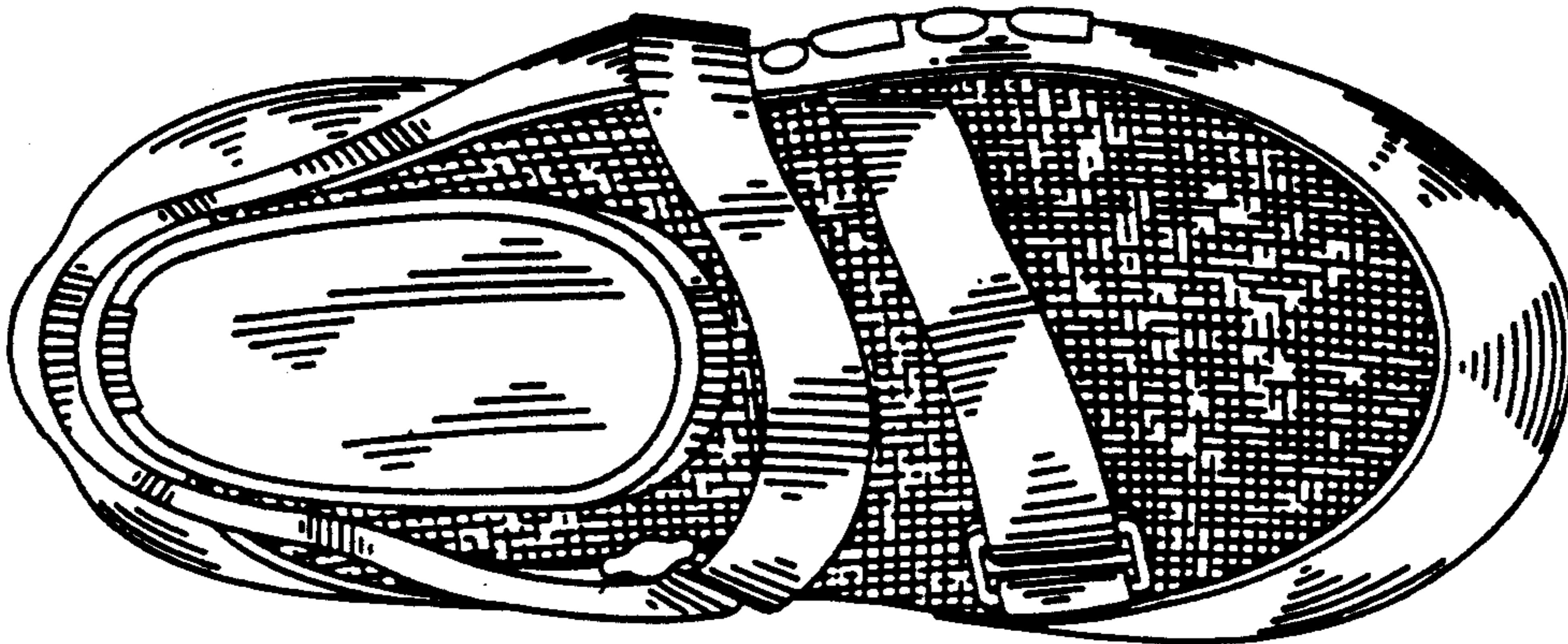

FIG. 4

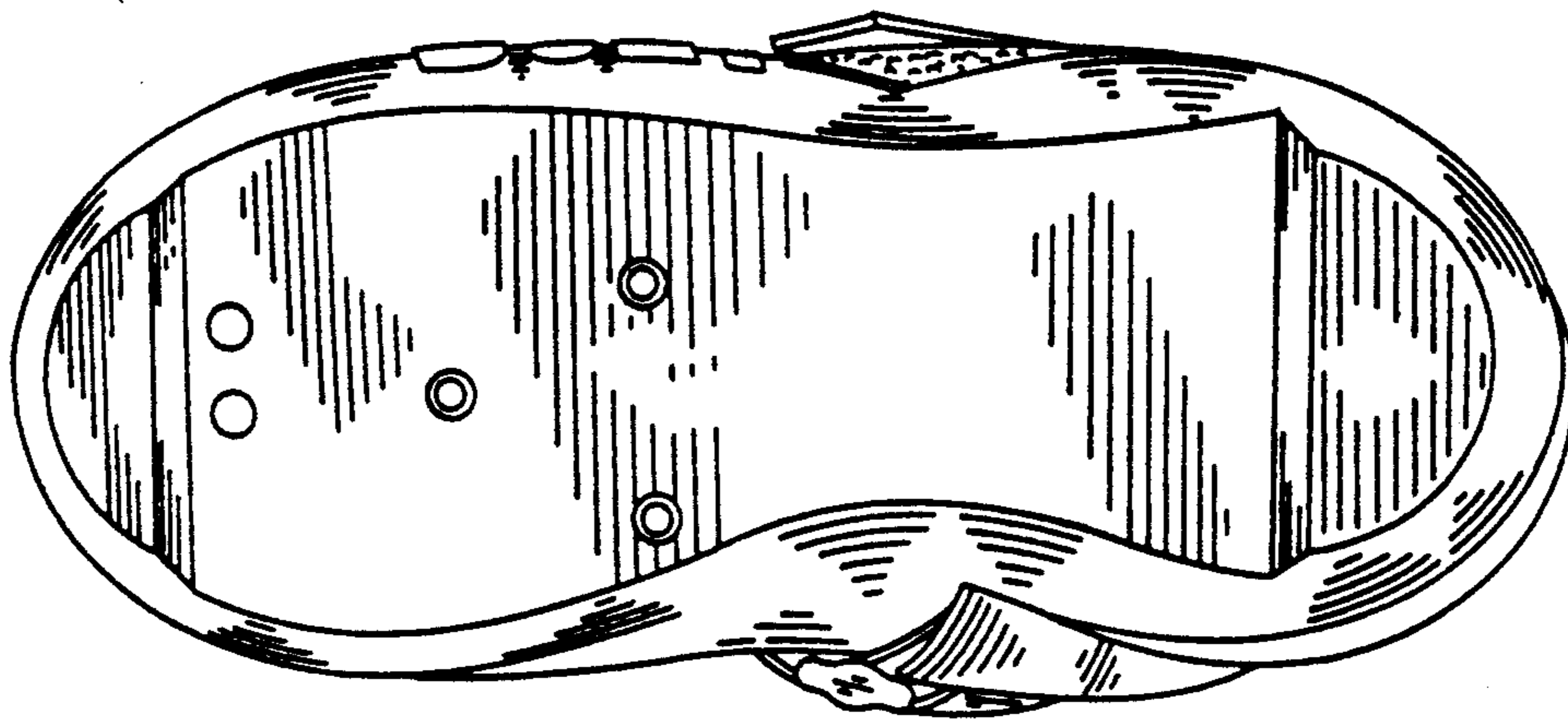

FIG. 5

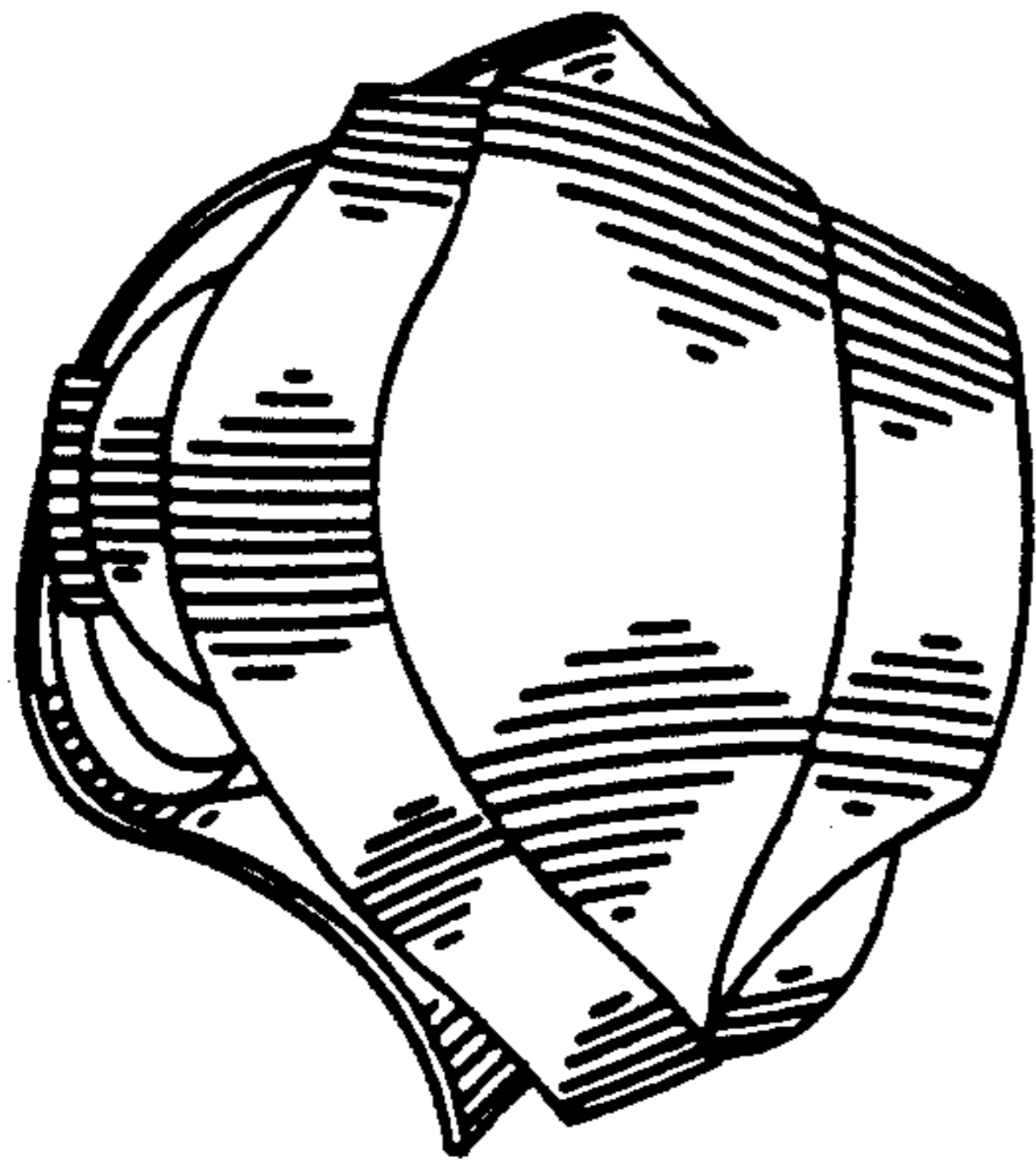

FIG. 6

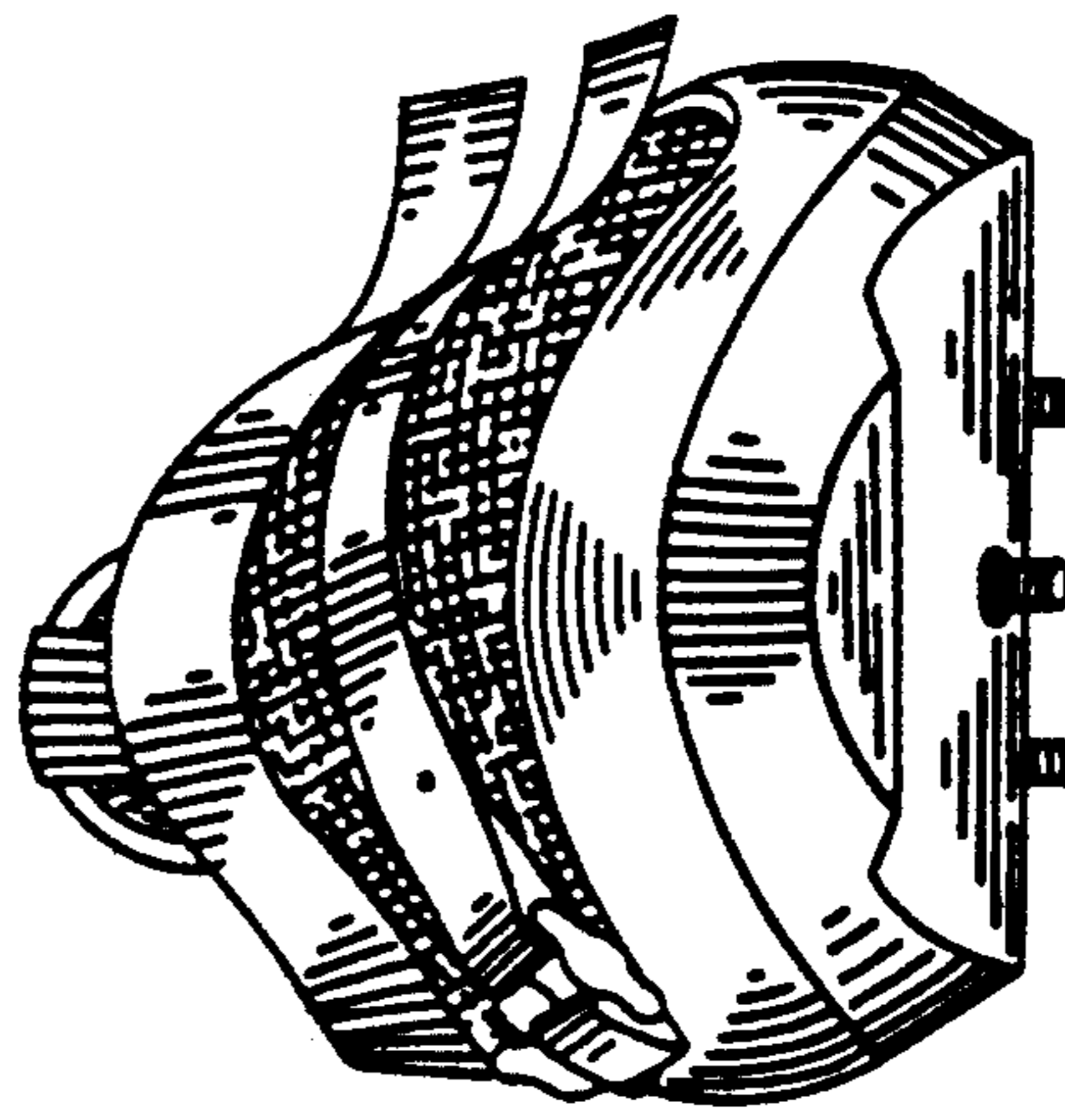

FIG. 7