



US00D342352S

# United States Patent [19]

[11] Patent Number: **Des. 342,352**

**Embrey**

[45] Date of Patent: **\*\* Dec. 14, 1993**

[54] **ANIMAL DISH WITH INSECT BARRIER**

[76] Inventor: **Don S. Embrey, 7725 New Sulphur Springs Rd., San Antonio, Tex. 78263**

[\*\*] Term: **14 Years**

[21] Appl. No.: **940**

[22] Filed: **Oct. 29, 1992**

[52] U.S. Cl. .... **D30/129; D22/122**

[58] Field of Search ..... **119/61, 51.5; D30/121, D30/129-133; D22/122**

[56] **References Cited**

### U.S. PATENT DOCUMENTS

D. 314,454	2/1991	Ahuna .....	D30/129
3,441,003	4/1969	DuMond et al. ....	119/61
3,621,611	11/1971	Wingerter .....	119/61
3,995,595	12/1976	Williams .....	119/61
4,784,086	11/1988	Hand et al. ....	119/61
4,953,506	9/1990	Sanders .....	119/61

4,981,108	1/1991	Faeroe .....	119/61
5,069,167	12/1991	Kasselman .....	119/61
5,125,364	6/1992	Sagucio .....	119/61
5,133,293	7/1992	Boozer .....	119/61
5,205,242	4/1993	Kasselman .....	119/61

### FOREIGN PATENT DOCUMENTS

0087467	1/1986	Fed. Rep. of Germany .....	119/61
---------	--------	----------------------------	--------

*Primary Examiner*—A. Hugo Word  
*Assistant Examiner*—Cathy Anne MacCormac  
*Attorney, Agent, or Firm*—John C. Stahl

### [57] CLAIM

The ornamental design for an animal dish with insect barrier, as shown.

### DESCRIPTION

FIG. 1 is a side elevational view of an animal dish with insect barrier showing my new design; FIG. 2 is a top plan view thereof; and, FIG. 3 is a vertical sectional view taken on the line 3—3 of FIG. 2, looking in the direction of the arrows.

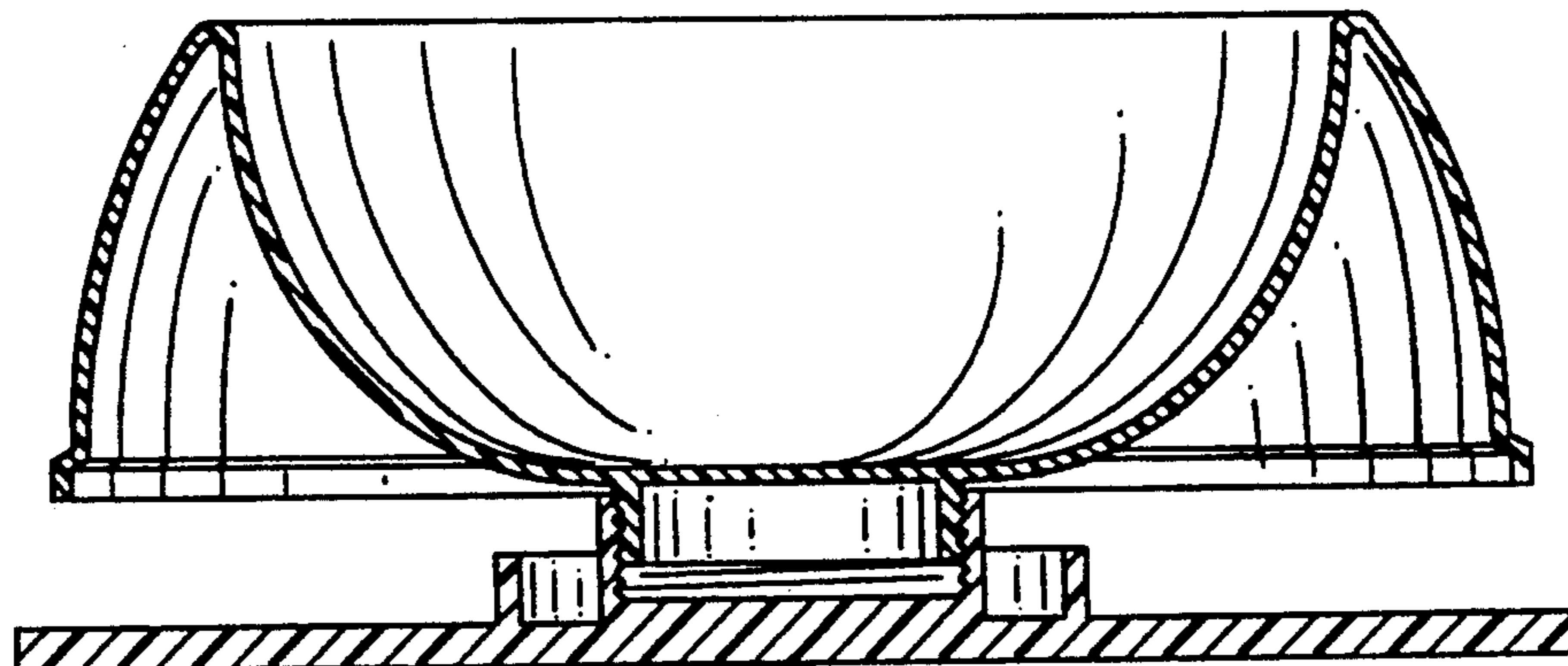
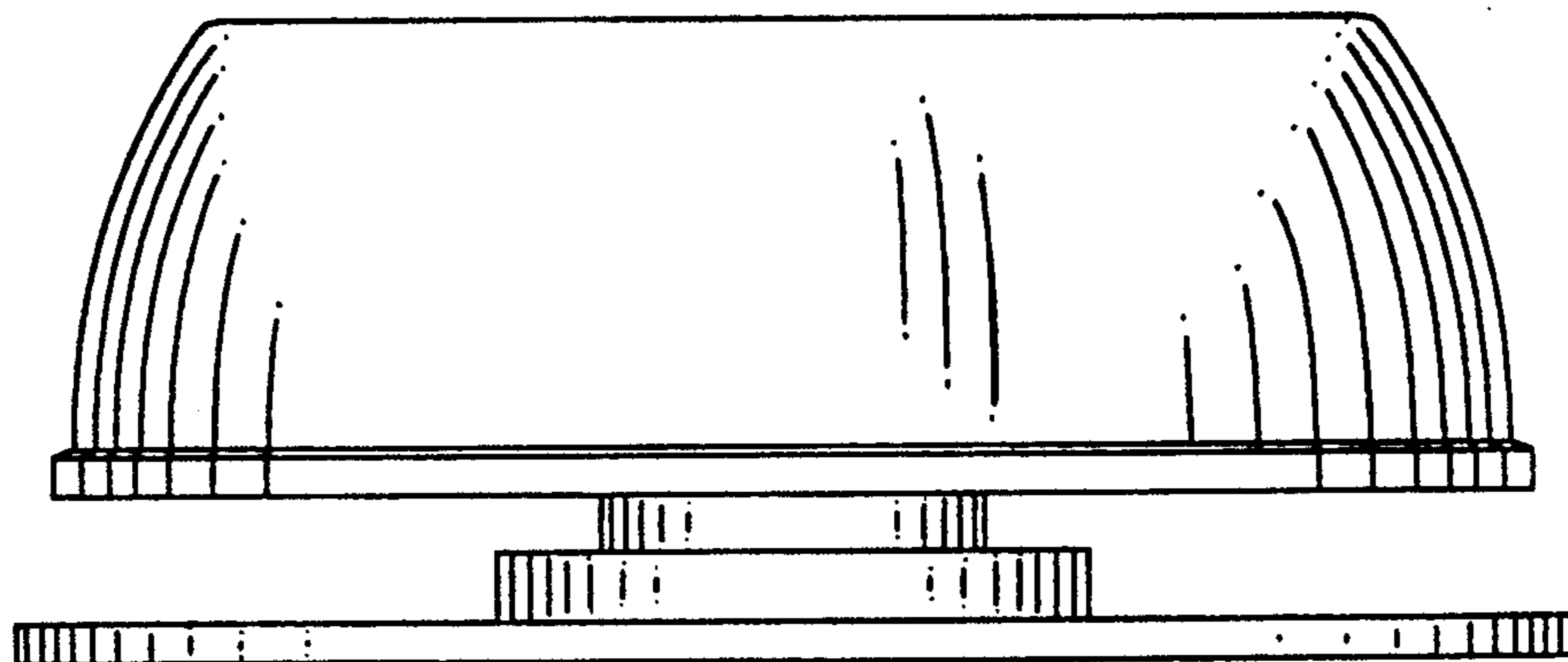

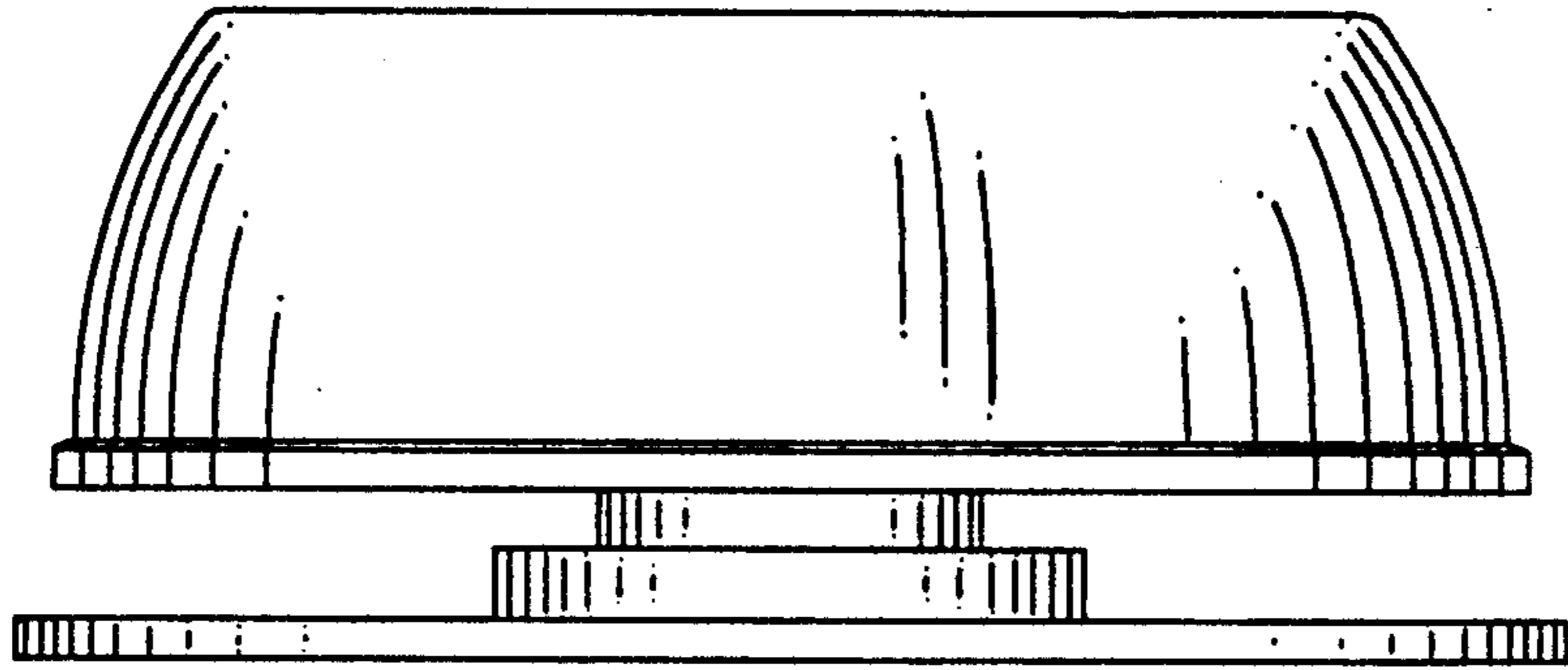

Fig. 1

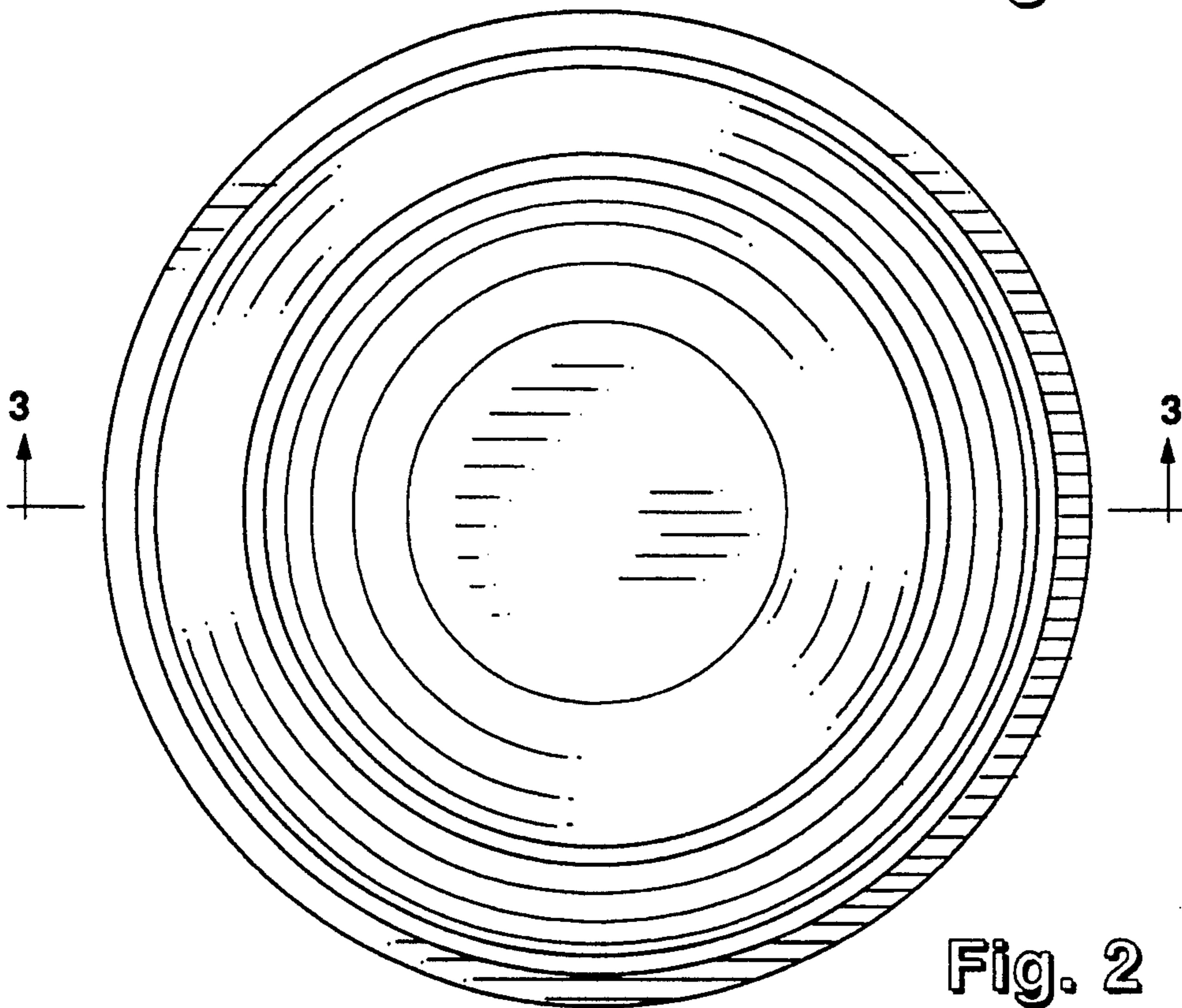

Fig. 2

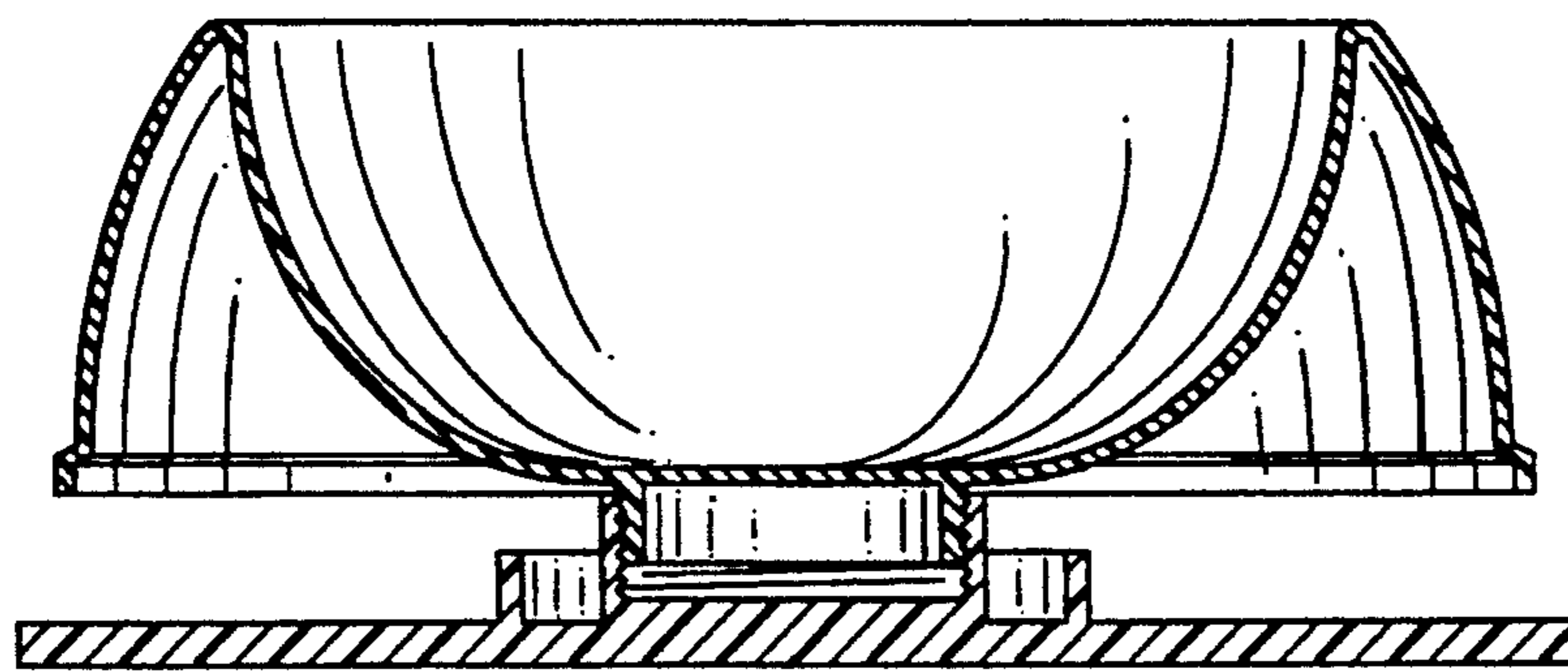

Fig. 3