



US00D342228S

United States Patent [19]

[11] Patent Number: **Des. 342,228**

Harms

[45] Date of Patent: **** Dec. 14, 1993**

[54] TIRE

OTHER PUBLICATIONS

[76] Inventor: **Mark J. Harms**, P.O. Box 93, Valley Center, Calif. 92082

Dick Cepek, 1987, Catalog, pp. 41-44 Tires Disclosed on Respective Pages.

[**] Term: **14 Years**

Primary Examiner—James M. Gandy
Attorney, Agent, or Firm—Kerkam, Stowell, Kondracki & Clarke

[21] Appl. No.: **858,327**

[57] CLAIM

The ornamental design for a tire, as shown and described.

[22] Filed: **Mar. 25, 1992**

DESCRIPTION

[52] U.S. Cl. **D12/151**

[58] Field of Search **D12/136, 139, 146-151; 152/209 R, 209 B, 209 D**

FIG. 1 is a perspective view of a tire showing my new design, it being understood that the tread pattern is repeated uniformly throughout the circumference of the tire, a portion of which is shown schematically by solid lines;

FIG. 2 is a front elevation view thereof on a slightly reduced scale; and,

FIG. 3 is a side elevation view of the tire on a slightly reduced scale, it being understood that the opposite side is a reverse image of that shown.

[56] References Cited

U.S. PATENT DOCUMENTS

- D. 261,257 10/1981 Guidry .
- D. 308,038 5/1990 Guidry .
- D. 317,187 5/1991 Suzuki D12/147

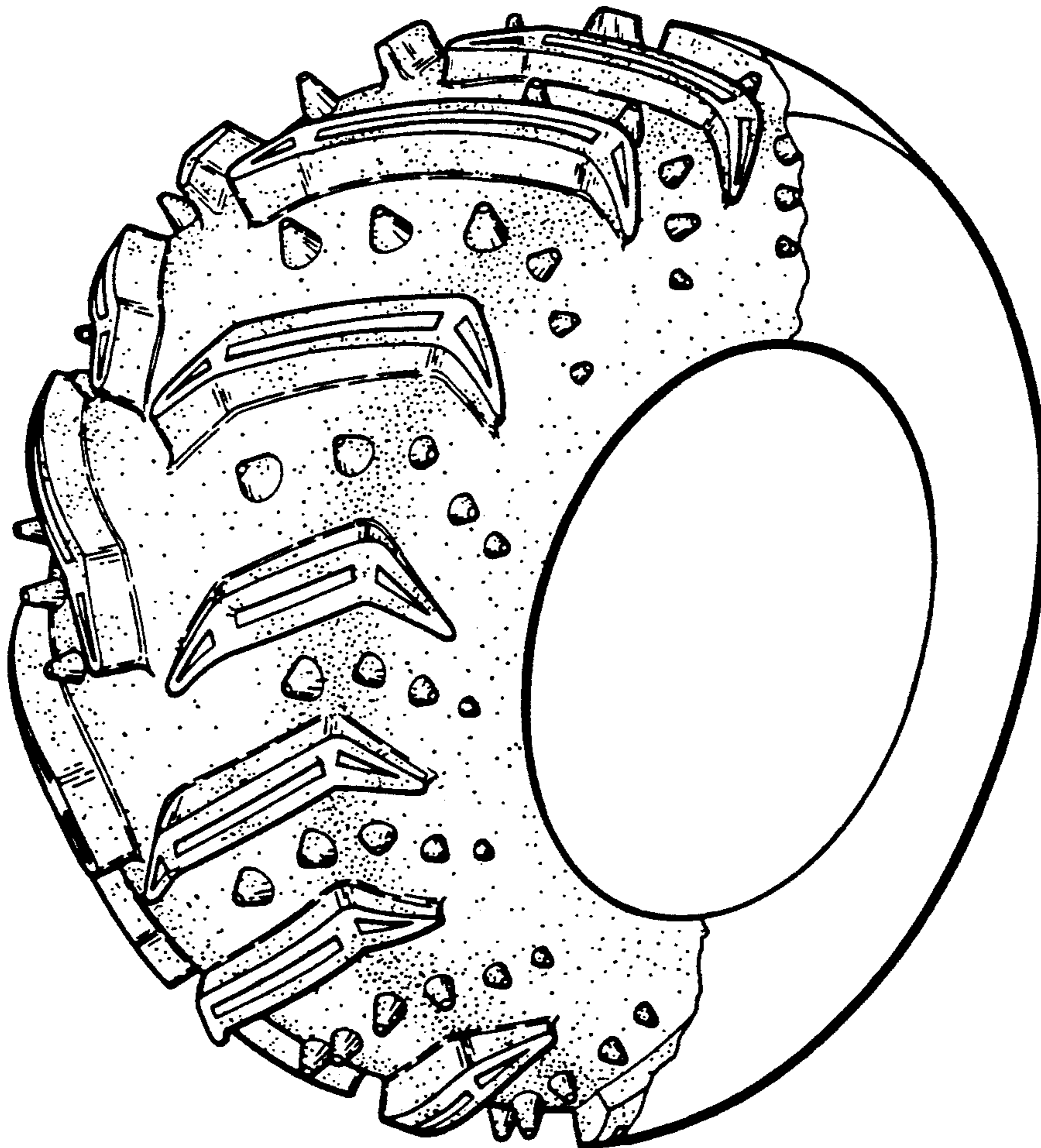

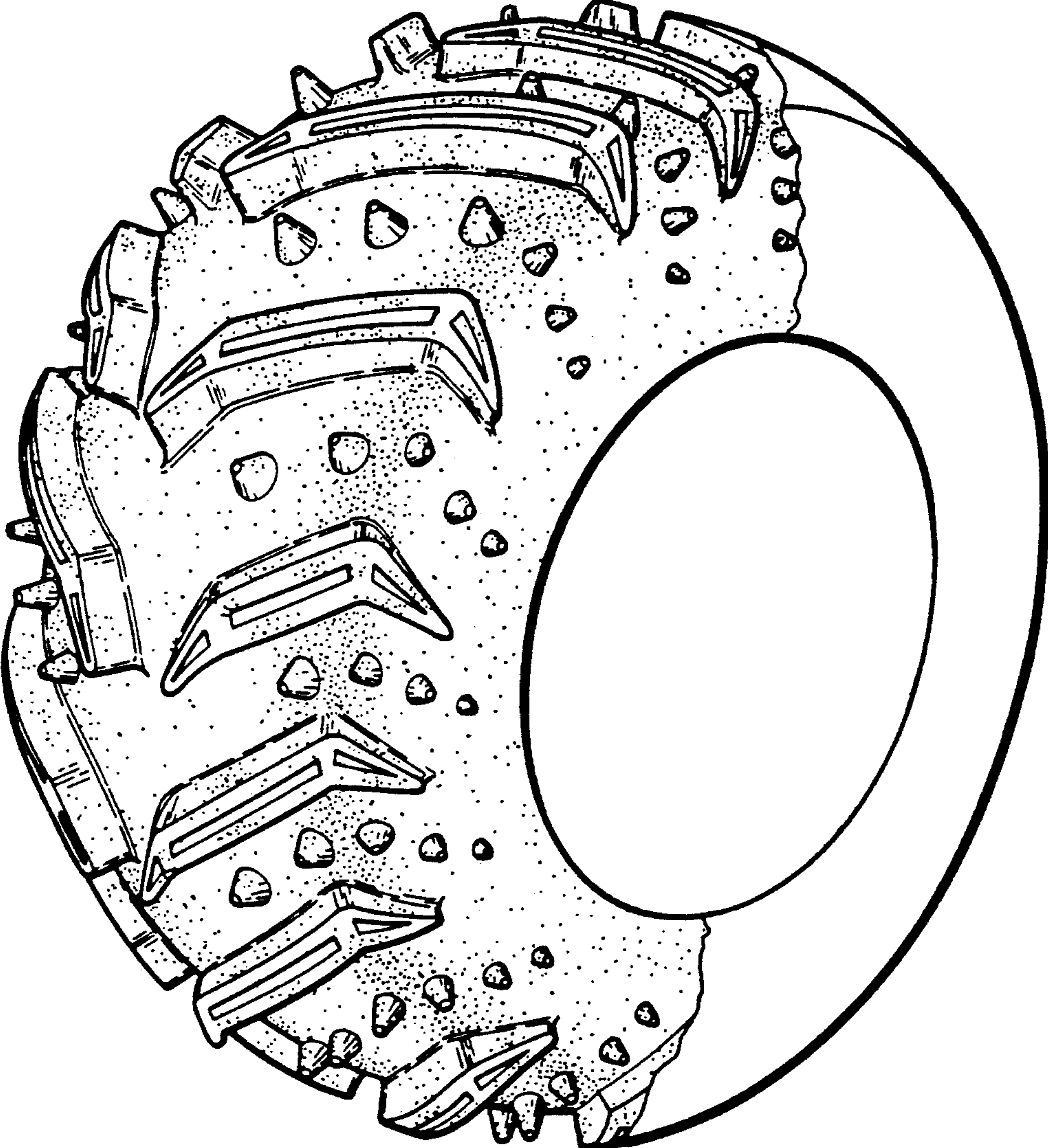

FIG. 1

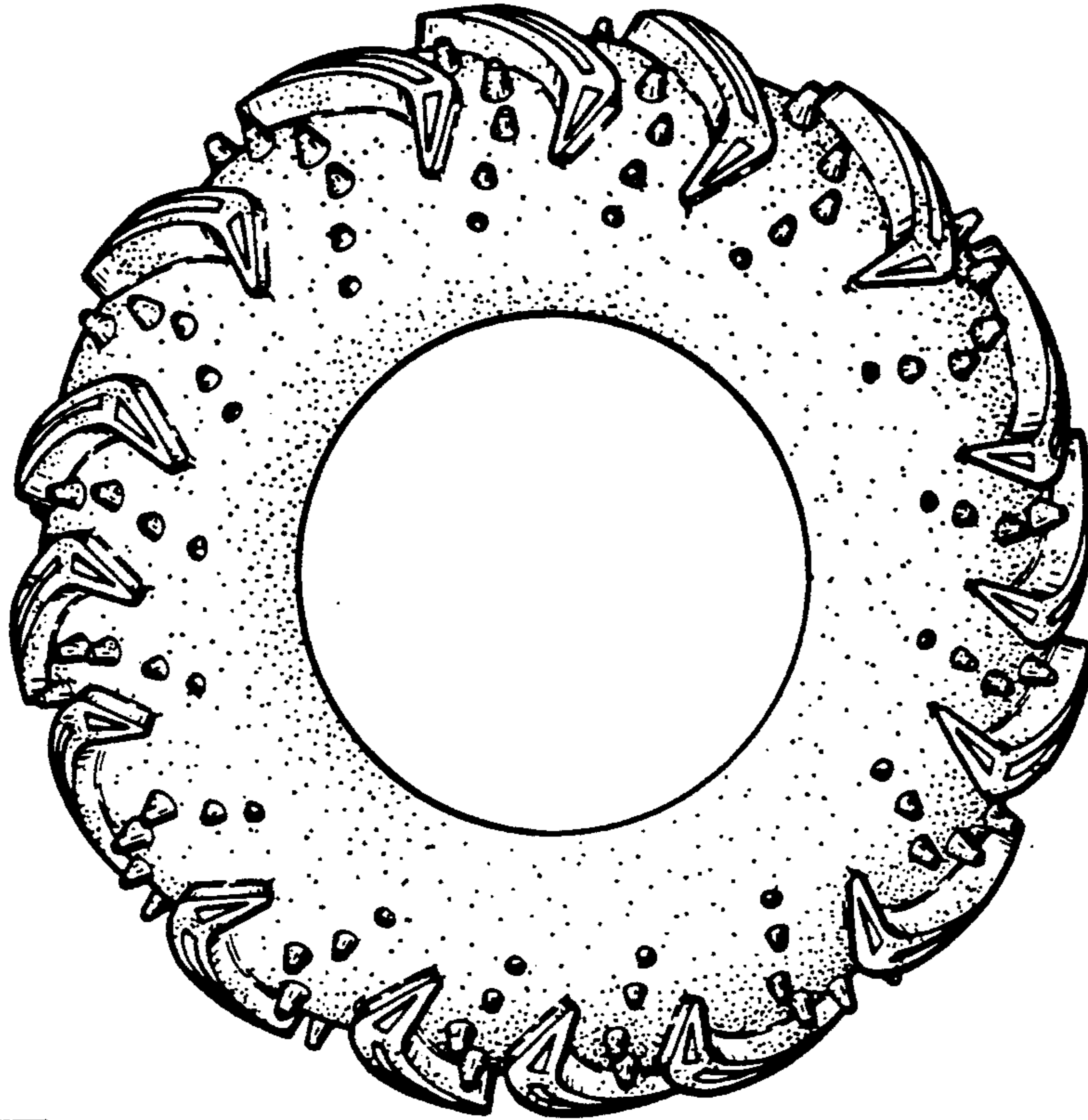

FIG. 3

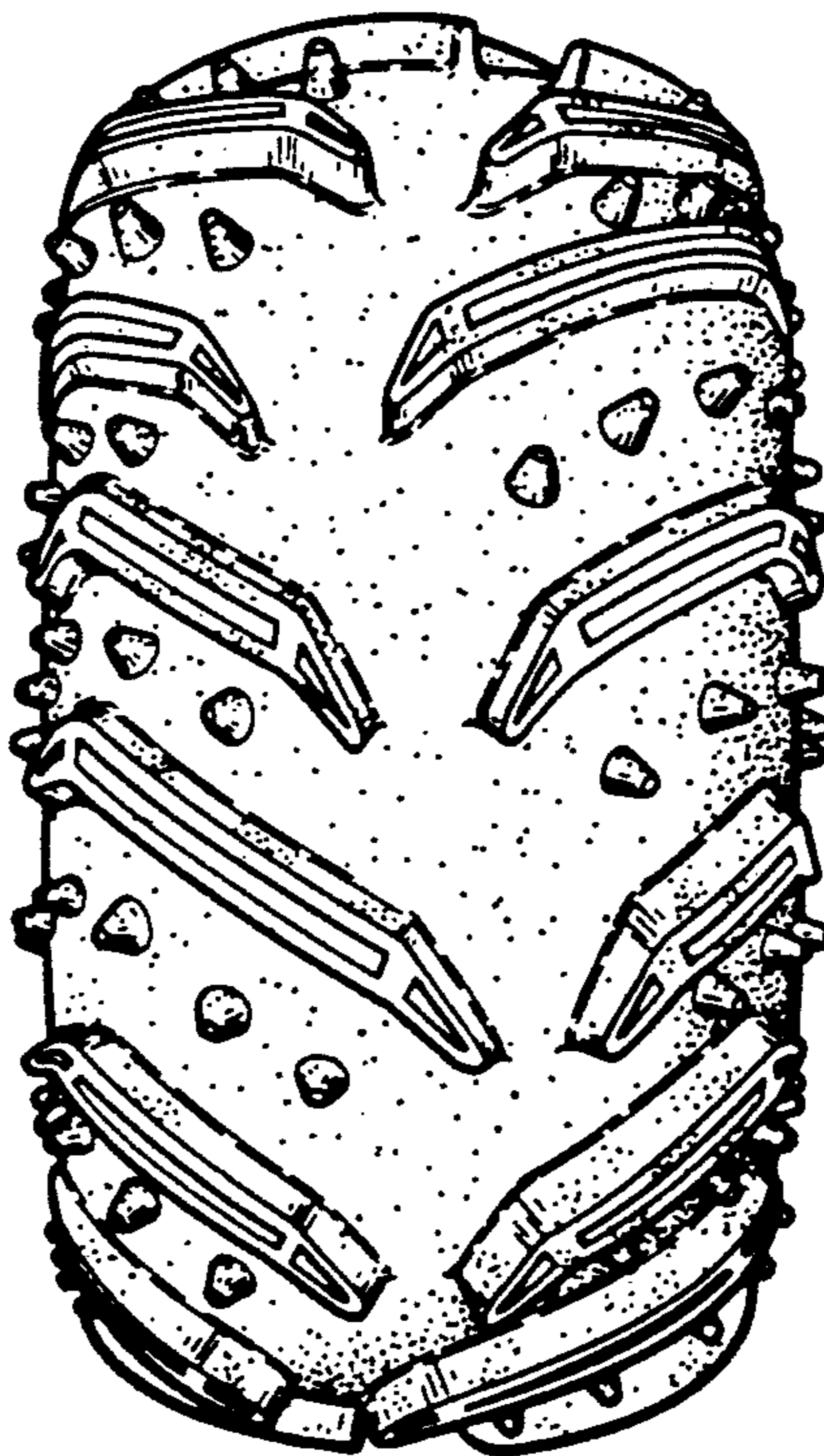

FIG. 2