



US00D342224S

United States Patent [19]

Graas et al.

[11] Patent Number: Des. 342,224

[45] Date of Patent: ** Dec. 14, 1993

[54] PNEUMATIC TIRE TREAD AND BUTTRESS

0204804 8/1989 Japan 152/209 A

[75] Inventors: **Maurice Graas**, Reichlange, Belgium; **Randall R. Brayer**, Uniontown; **Warren L. Croyle**, Akron, both of Ohio

Primary Examiner—James M. Gandy
Attorney, Agent, or Firm—T. P. Lewandowski

[73] Assignee: **The Goodyear Tire & Rubber Company**, Akron, Ohio

[57] CLAIM

The ornamental design for a pneumatic tire tread and buttress, as shown and described.

[*] Notice: The portion of the term of this patent subsequent to Apr. 20, 2007 has been disclaimed.

DESCRIPTION

[**] Term: **14 Years**

FIG. 1 is a perspective view of a pneumatic tire tread and buttress showing our new design;

[21] Appl. No.: **736,188**

FIG. 2 is a front elevational view thereof;

[22] Filed: **Jul. 26, 1991**

FIG. 3 is a fragmentary side elevational view thereof, the opposite side being substantially a mirror image of that shown;

Related U.S. Application Data

[63] Continuation-in-part of Ser. No. 468,998, Jan. 22, 1990, abandoned.

FIG. 4 is a perspective view of a pneumatic tire tread and buttress showing a second embodiment of our new design;

[52] U.S. Cl. **D12/147**

FIG. 5 is a front elevational view of the embodiment of FIG. 4;

[58] Field of Search **D12/136, 137, 138, 140, D12/145-151; 152/209 R, 209 A, 209 B, 209 D**

FIG. 6 is a side elevational view of the embodiment of FIG. 4, the opposite side being substantially a mirror image thereof; and,

[56] References Cited

U.S. PATENT DOCUMENTS

D. 315,128 3/1991 Graas et al. **D12/147**
D. 315,129 3/1991 Graas et al. **D12/147**
D. 316,991 5/1991 Graas **D12/147**

FIG. 7 is a front elevational view of a pneumatic tire tread and buttress showing a third embodiment of our new design which differs from the second embodiment only in the omission of the circumferential row of blocks adjacent to the left shoulder ribs.

FOREIGN PATENT DOCUMENTS

0296605 12/1988 European Pat. Off. .
3815829 12/1988 Fed. Rep. of Germany .

The pattern is understood to be repeated uniformly throughout the circumference of all three embodiments of the pneumatic tire tread and buttress.

The broken line showing of the tire sidewall in all seven views of the drawings is for illustrative purposes only and forms no part of the claimed design.

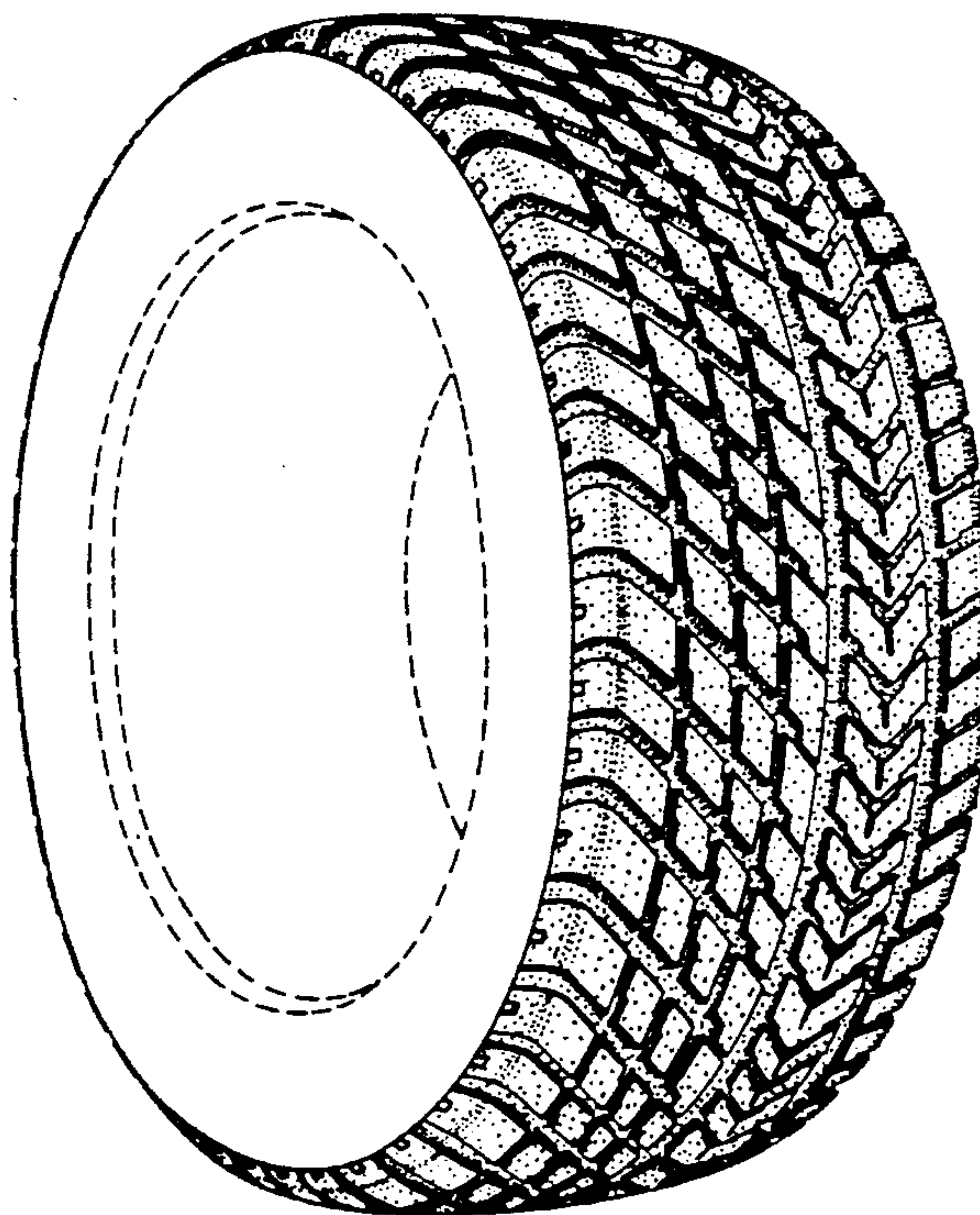

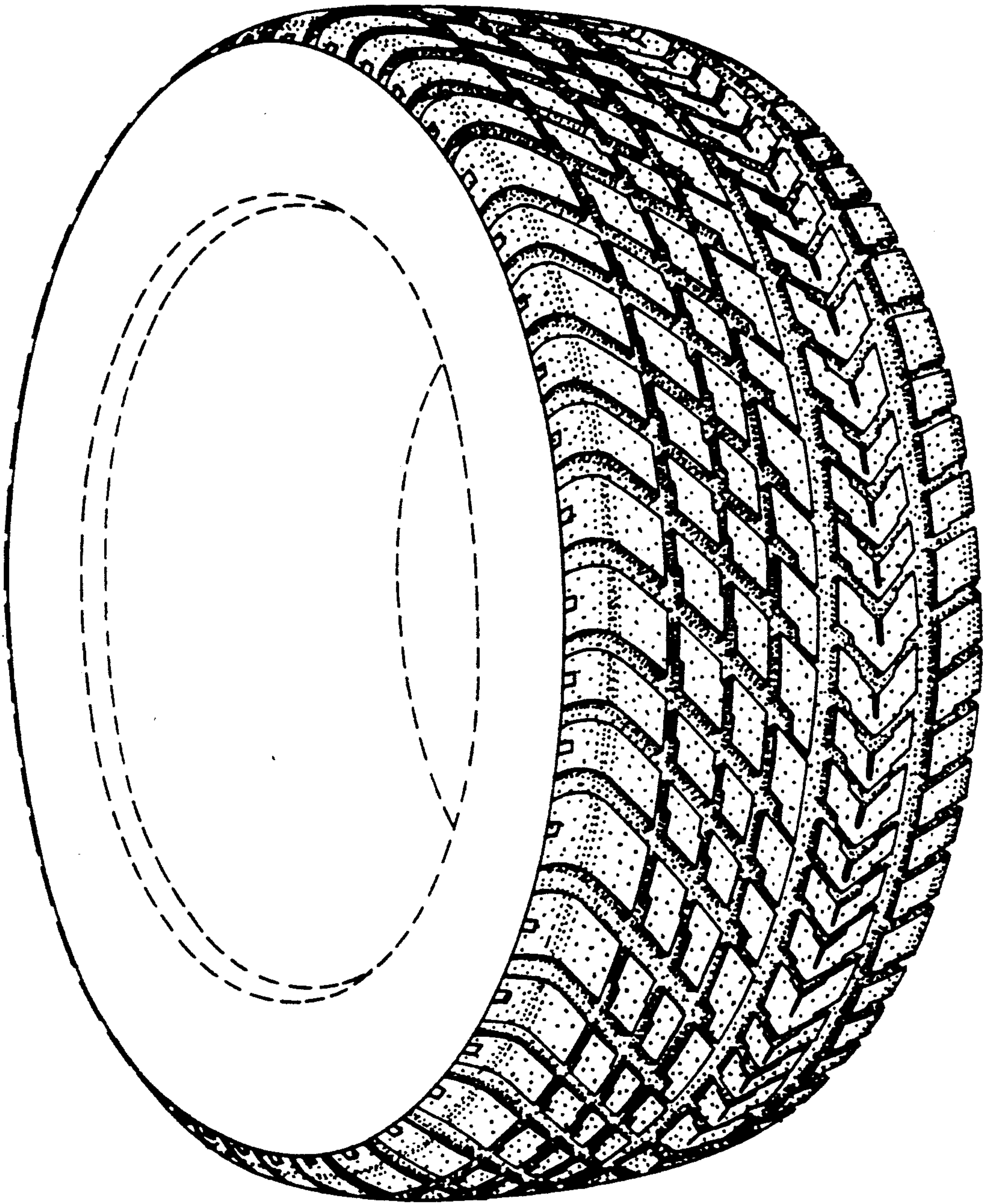

Fig. 1

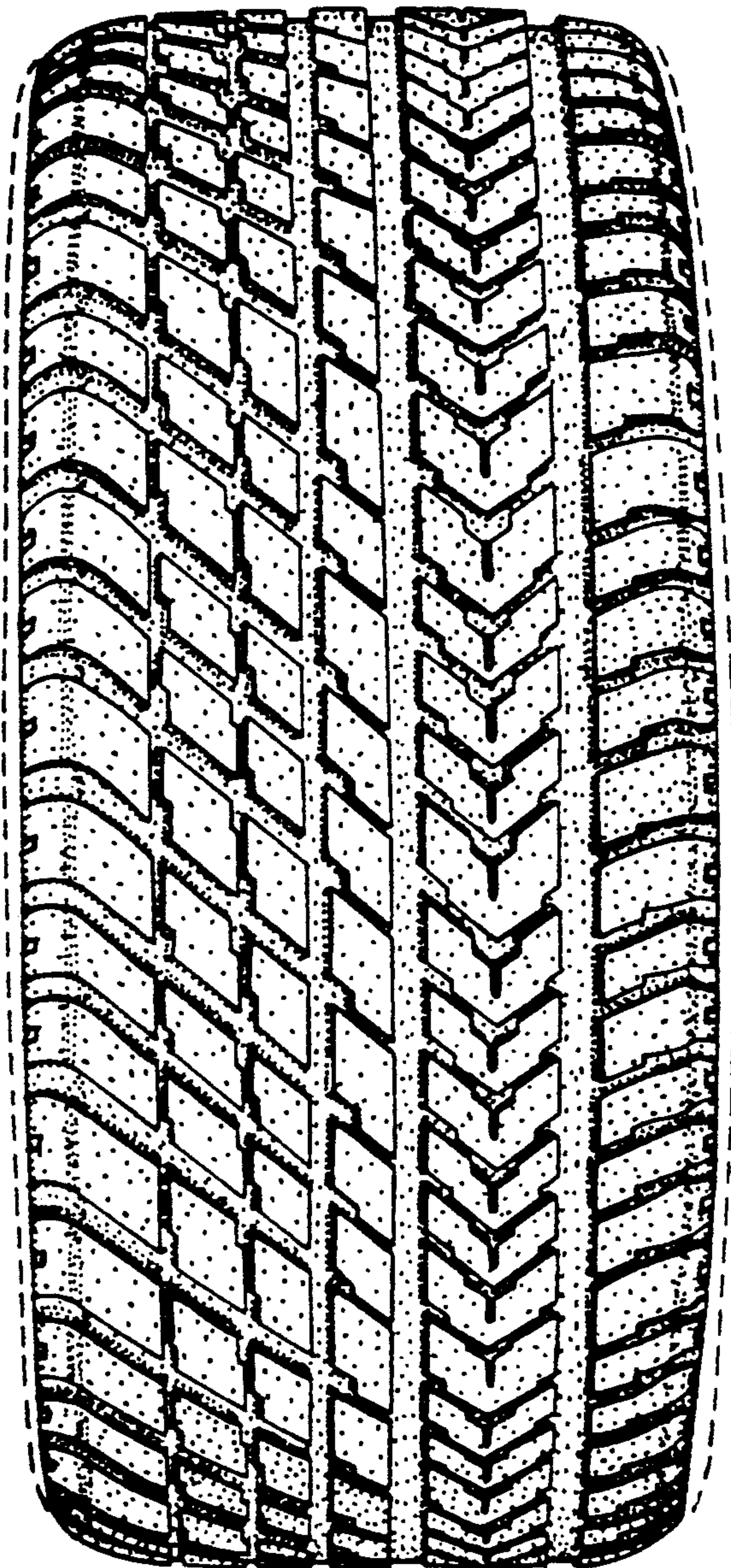

Fig. 2

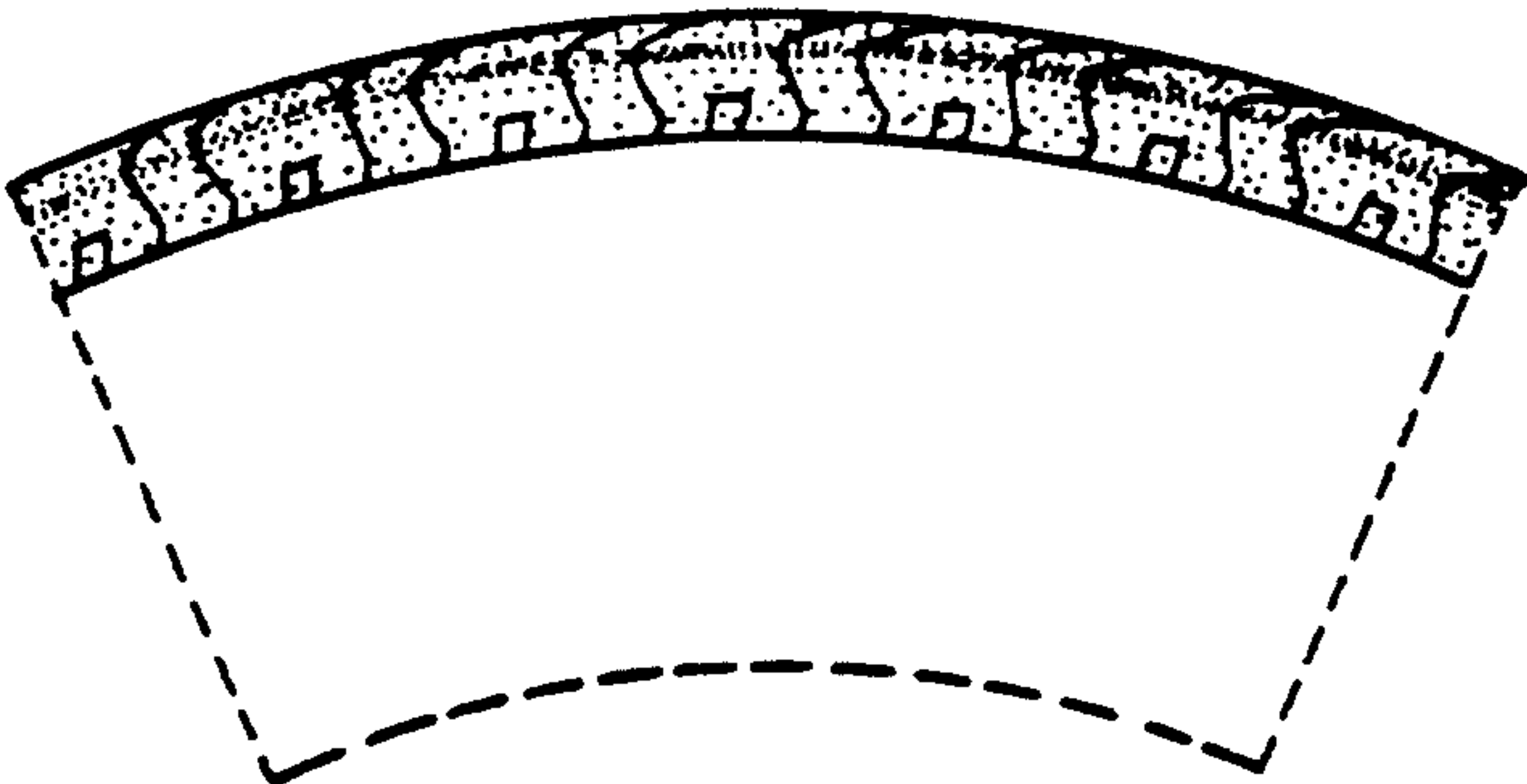

Fig. 3

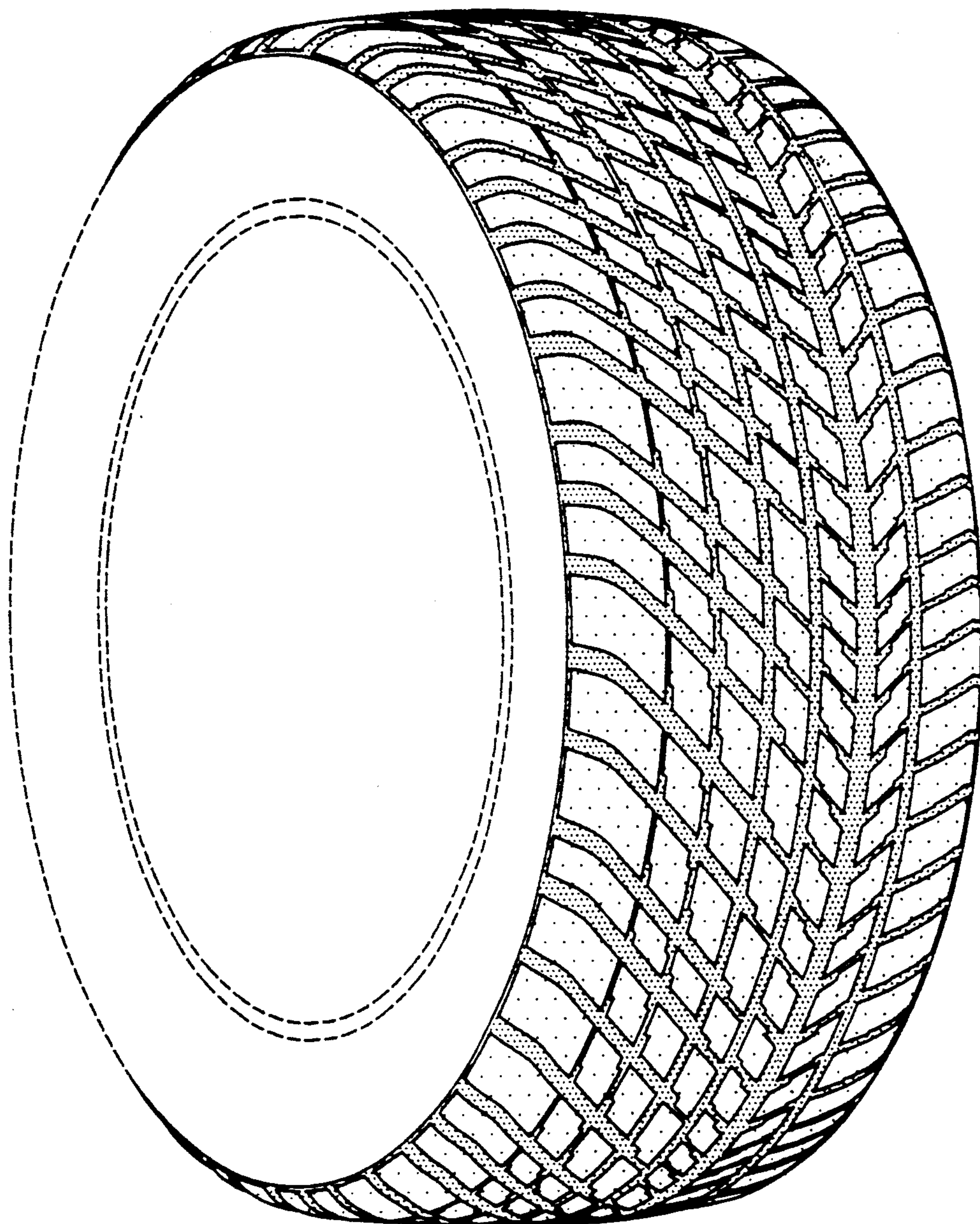

FIG-4

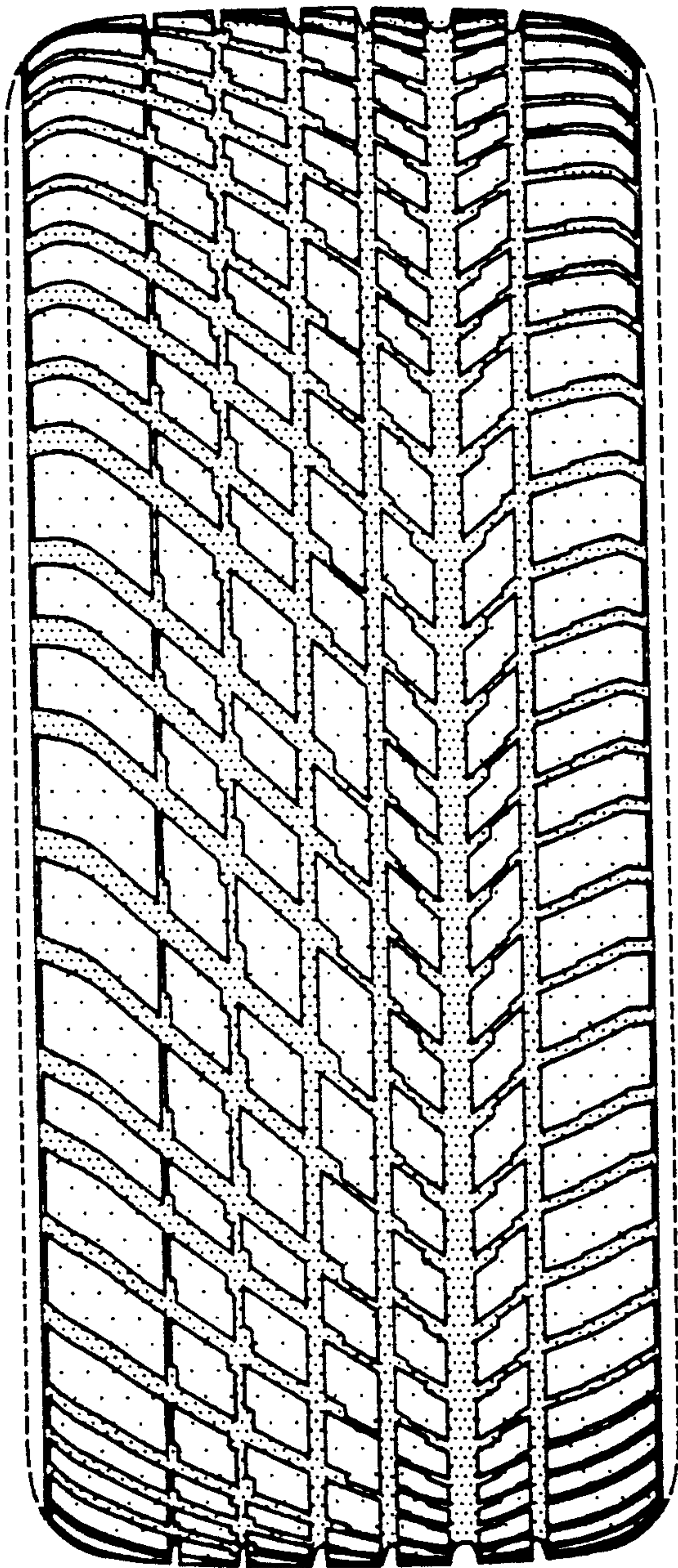

FIG-5

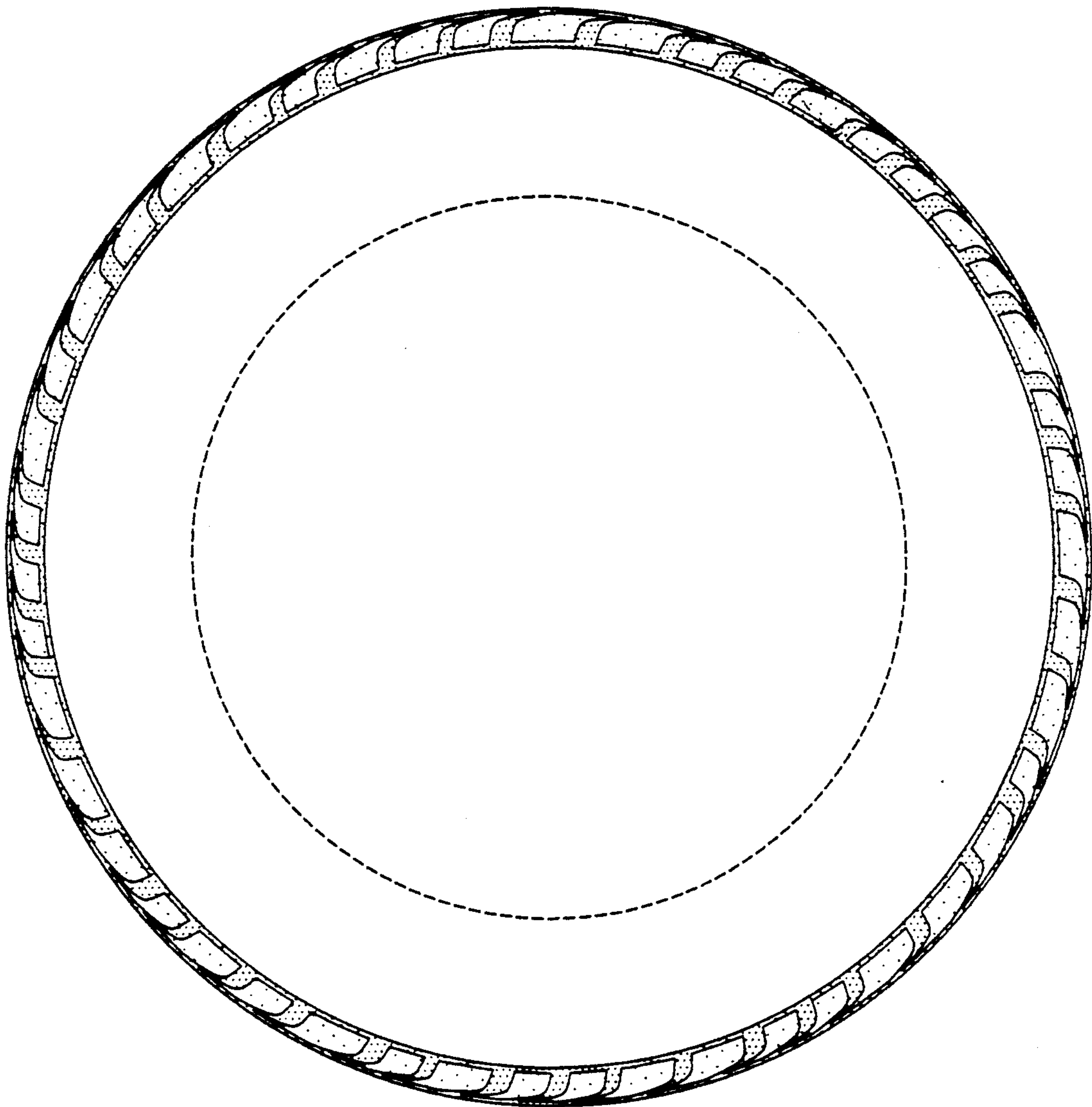

FIG-6

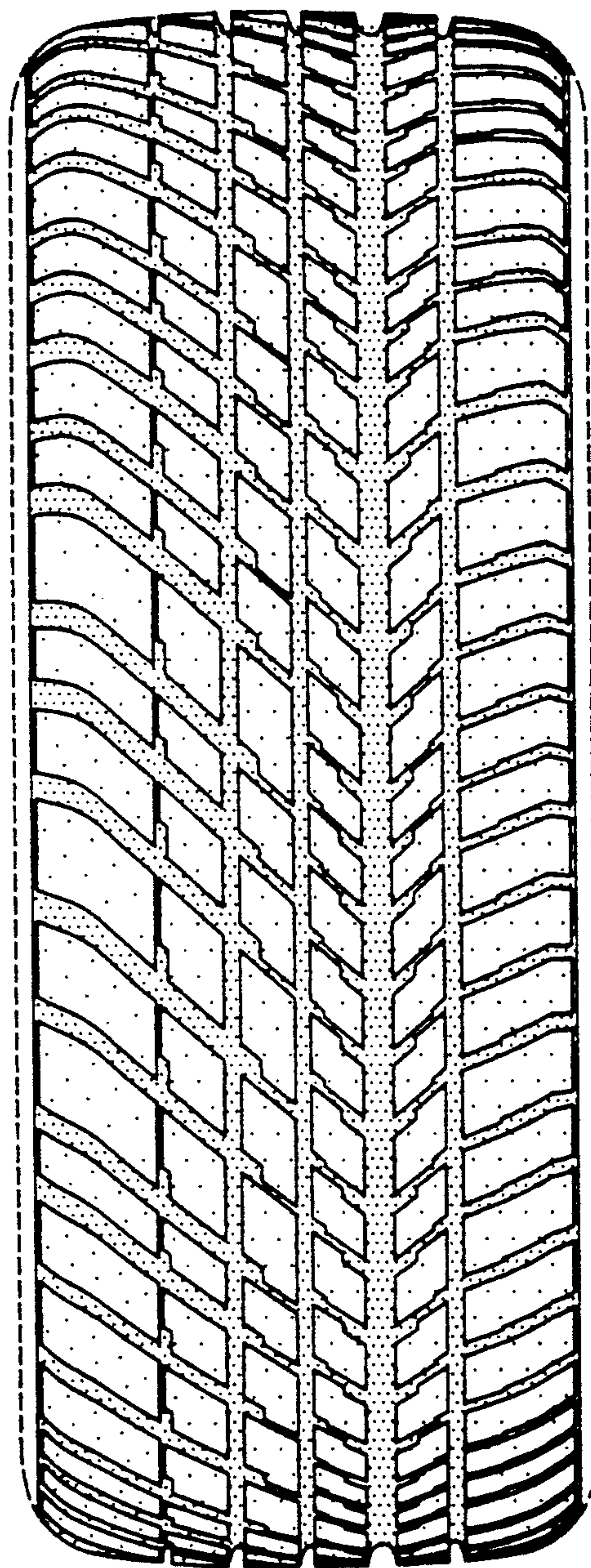

FIG-7