



US00D342148S

United States Patent [19]

[11] Patent Number: **Des. 342,148**

Dahlsten

[45] Date of Patent: **** Dec. 14, 1993**

[54] **SHOE UPPER**

[75] Inventor: **Janelle Dahlsten, Lake Oswego, Oreg.**

[73] Assignee: **Avia Group International, Inc., Portland, Oreg.**

[**] Term: **14 Years**

[21] Appl. No.: **4,115**

[22] Filed: **Jan. 27, 1993**

[52] U.S. Cl. **D2/869; D2/870**

[58] Field of Search **D2/264, 265, 272, 308-314; 36/45, 83, 84, 89, 100-107, 112-118, 132, 136**

D. 325,664	4/1992	Kittle	D2/314
D. 325,666	4/1992	Earle et al.	D2/314
D. 326,011	5/1992	Smith et al.	D2/309 X
D. 326,953	6/1992	Hatfield	D2/314
D. 327,162	6/1992	Hatfield	D2/314
D. 331,484	12/1992	Feller	D2/314
D. 331,827	12/1992	Coley et al.	D2/314
D. 332,689	1/1993	Worthington	D2/309 X
D. 333,554	3/1993	Greene	D2/310 X
D. 334,088	3/1993	Teague	D2/310 X
D. 334,089	3/1993	Teague	D2/314
D. 334,277	3/1993	Teague	D2/314
D. 334,651	4/1993	Smith	D2/314
D. 334,831	4/1993	Worthington	D2/309 X
D. 337,647	7/1993	Cotsidas	D2/314

[56] **References Cited**

U.S. PATENT DOCUMENTS

D. 173,699	12/1954	Hosker .	
D. 236,559	9/1975	Senter	D2/310
D. 292,945	12/1987	Selbiger et al.	D2/314
D. 295,687	5/1988	Selbiger et al. .	
D. 295,916	5/1988	Selbiger .	
D. 296,148	6/1988	Selbiger .	
D. 297,070	8/1988	Selbiger .	
D. 303,451	9/1989	Weiner	D2/313
D. 310,290	9/1990	Ringel .	
D. 311,092	10/1990	Hatfield .	
D. 311,268	10/1990	Hatfield .	
D. 315,054	3/1991	Hatfield .	
D. 315,441	3/1991	Hatfield .	
D. 317,075	5/1991	Hatfield et al. .	
D. 317,224	6/1991	Lucas .	
D. 317,524	6/1991	Earle	D2/310 X
D. 318,944	8/1991	Lucas .	
D. 319,723	9/1991	Greene .	
D. 320,689	10/1991	Smith .	
D. 321,085	10/1991	Rogers .	
D. 325,118	4/1992	Smith	D2/314
D. 325,119	4/1992	Smith	D2/314

Primary Examiner—**Louis S. Zarfes**
Attorney, Agent, or Firm—**Sterne, Kessler, Goldstein & Fox**

[57] **CLAIM**

The ornamental design for a shoe upper, as shown and described.

DESCRIPTION

FIG. 1 is left side elevational view of a shoe upper showing my new design;
 FIG. 2 is a right side elevational view thereof;
 FIG. 3 is a top plan view thereof;
 FIG. 4 is a front elevational view thereof;
 FIG. 5 is a rear elevational view thereof;
 FIG. 6 is a left side elevational view of an alternate embodiment of my new design;
 FIG. 7 is a right side elevational view thereof;
 FIG. 8 is a top plan view thereof;
 FIG. 9 is a front elevational view thereof; and,
 FIG. 10 is a rear elevational view thereof.
 The broken line showing of a shoe sole in the figures is environmental only and forms no part of the claimed design.

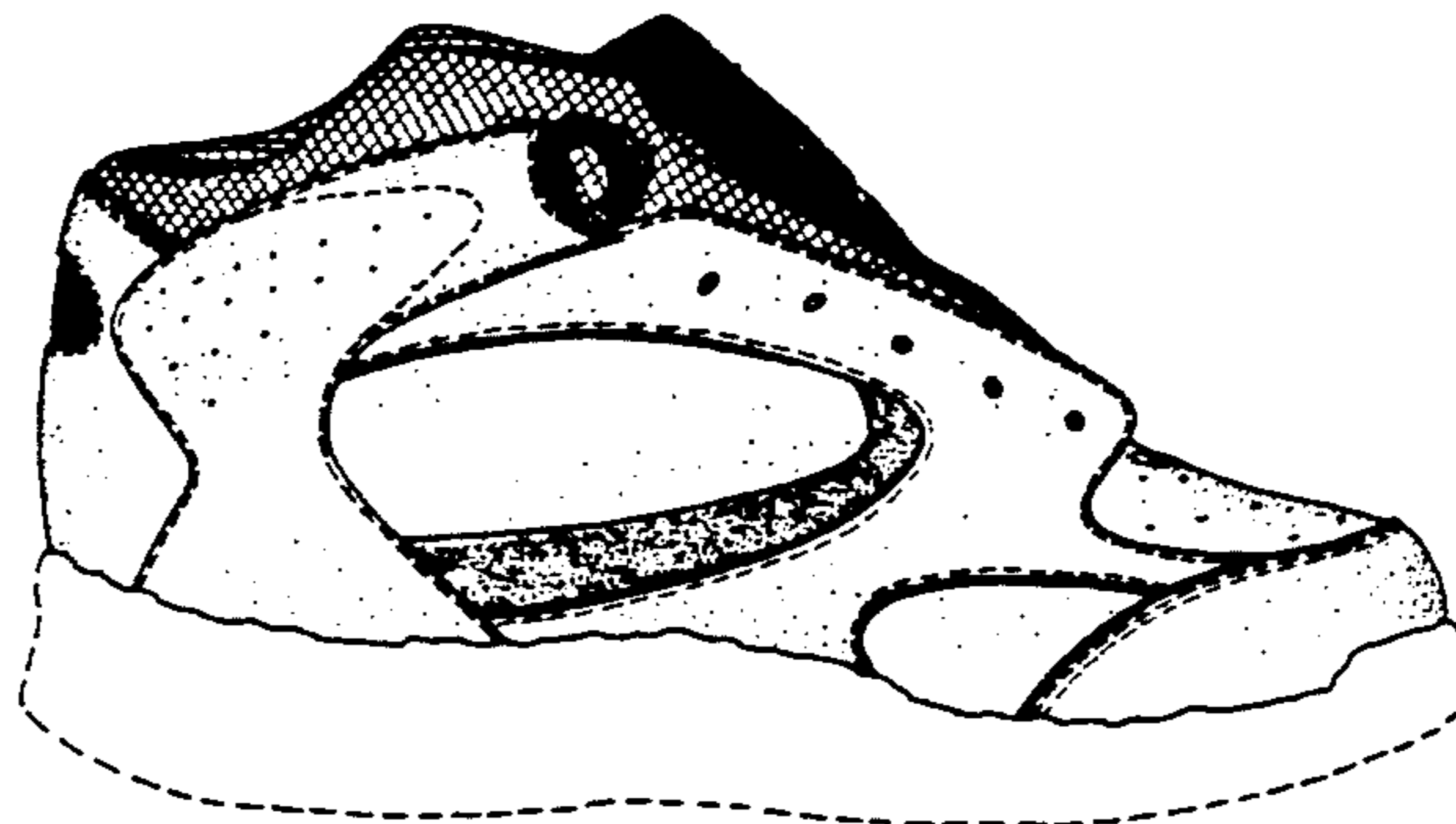
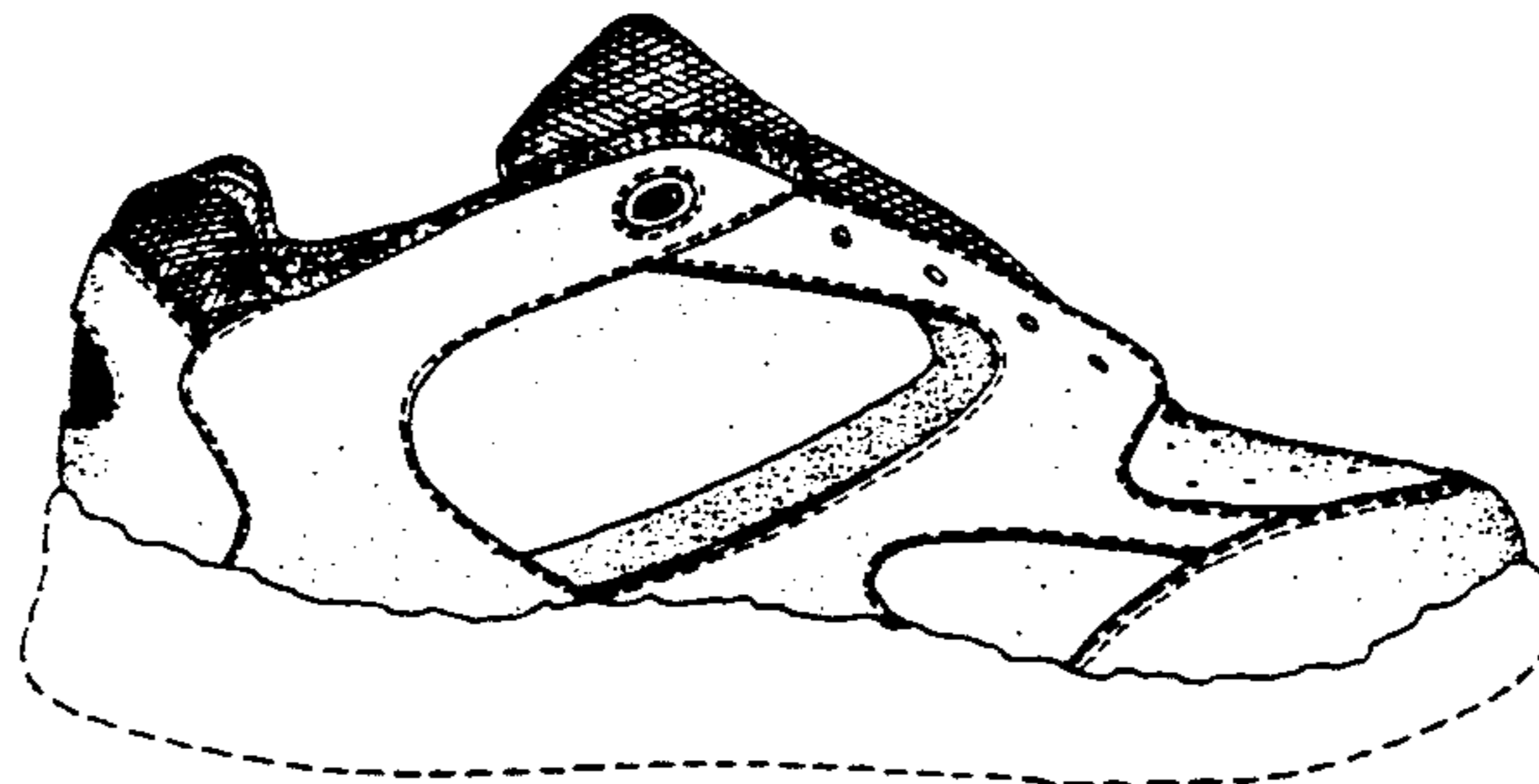

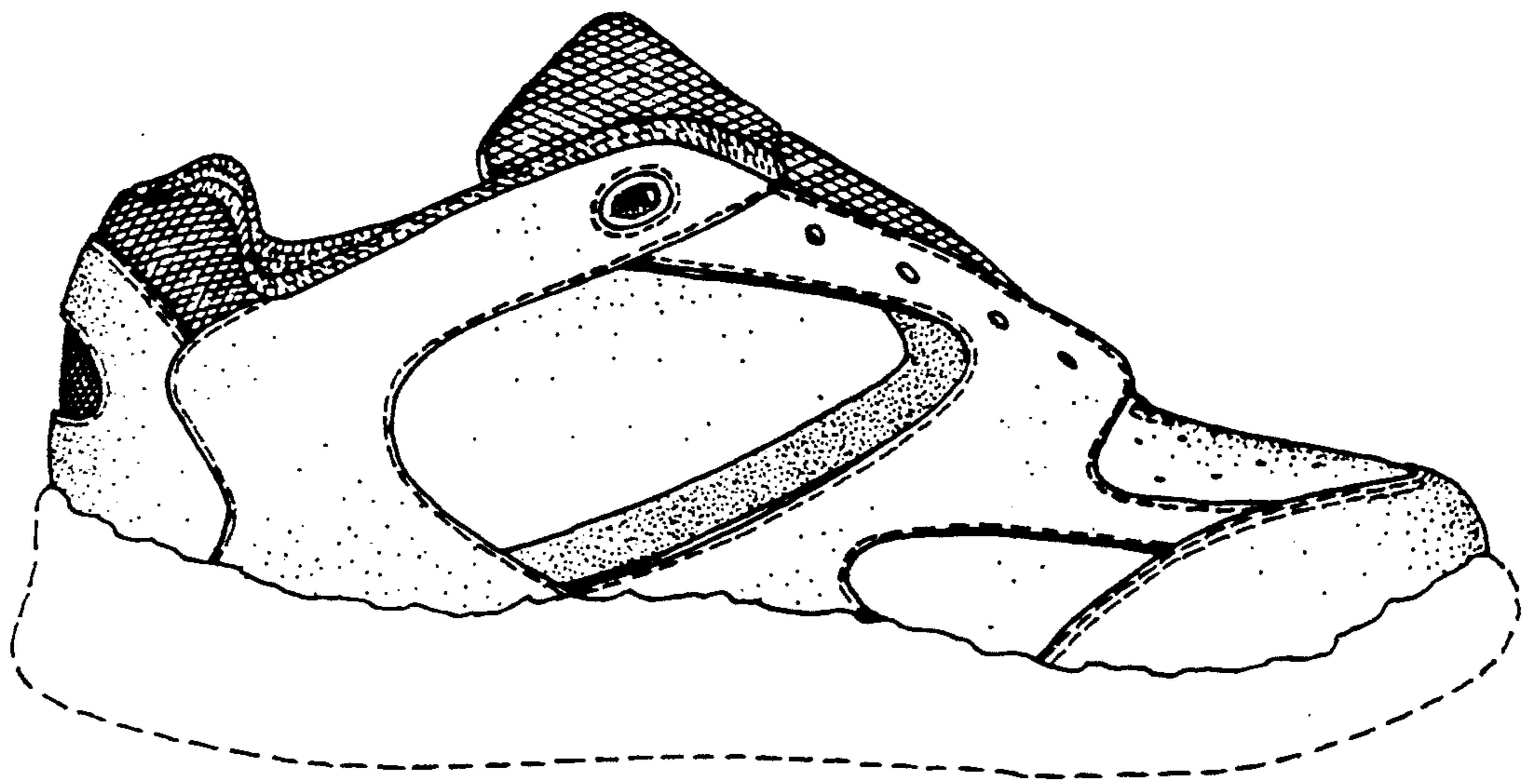

FIG. 1

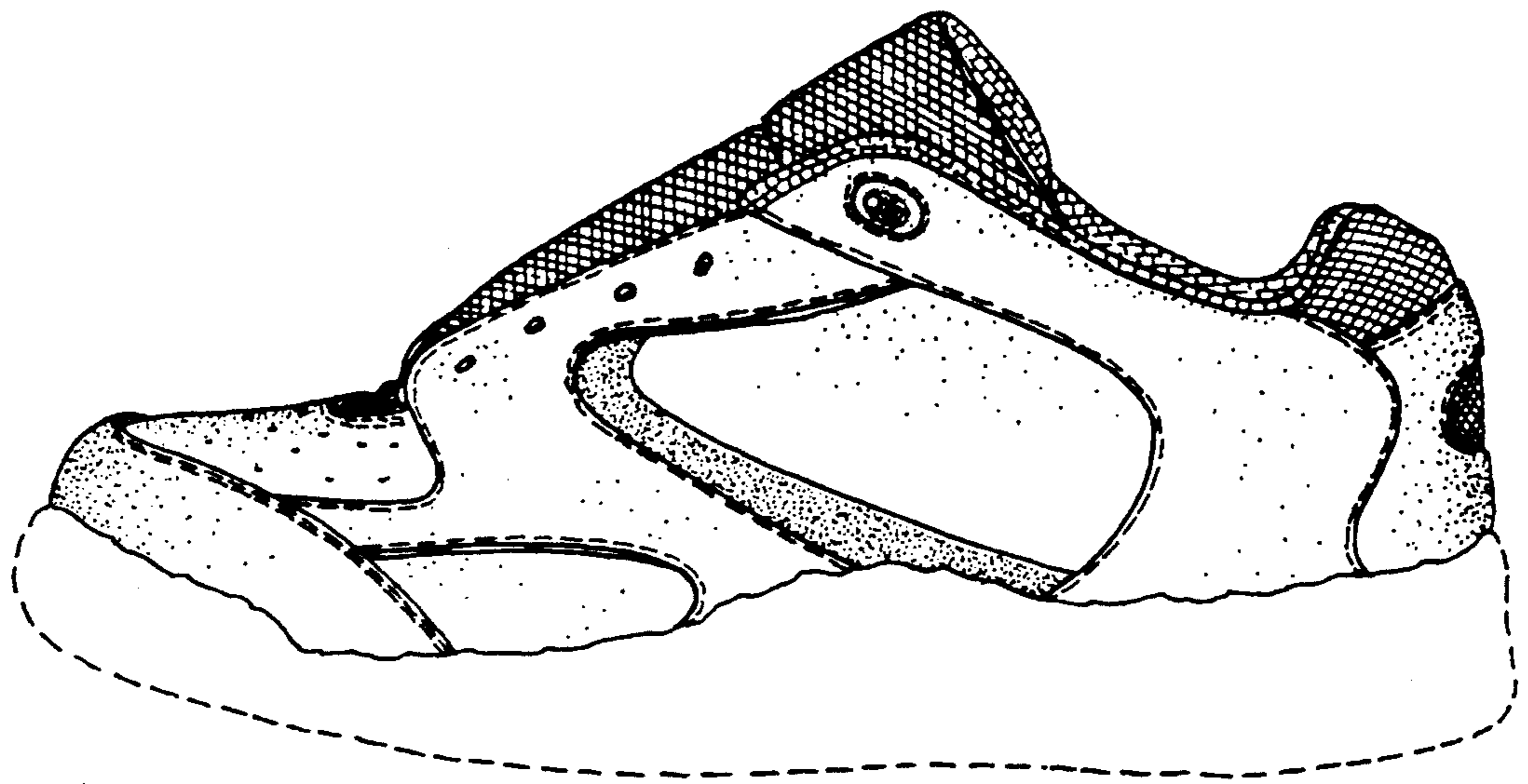

FIG. 2

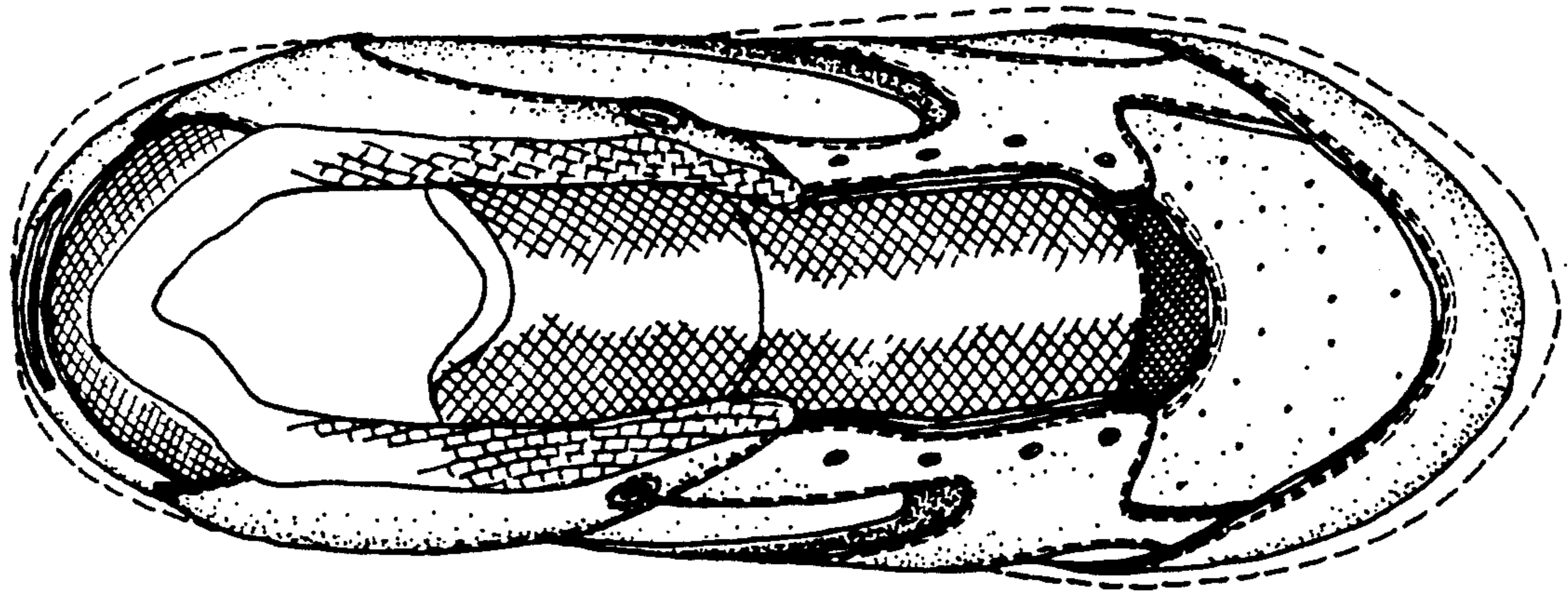

FIG. 3

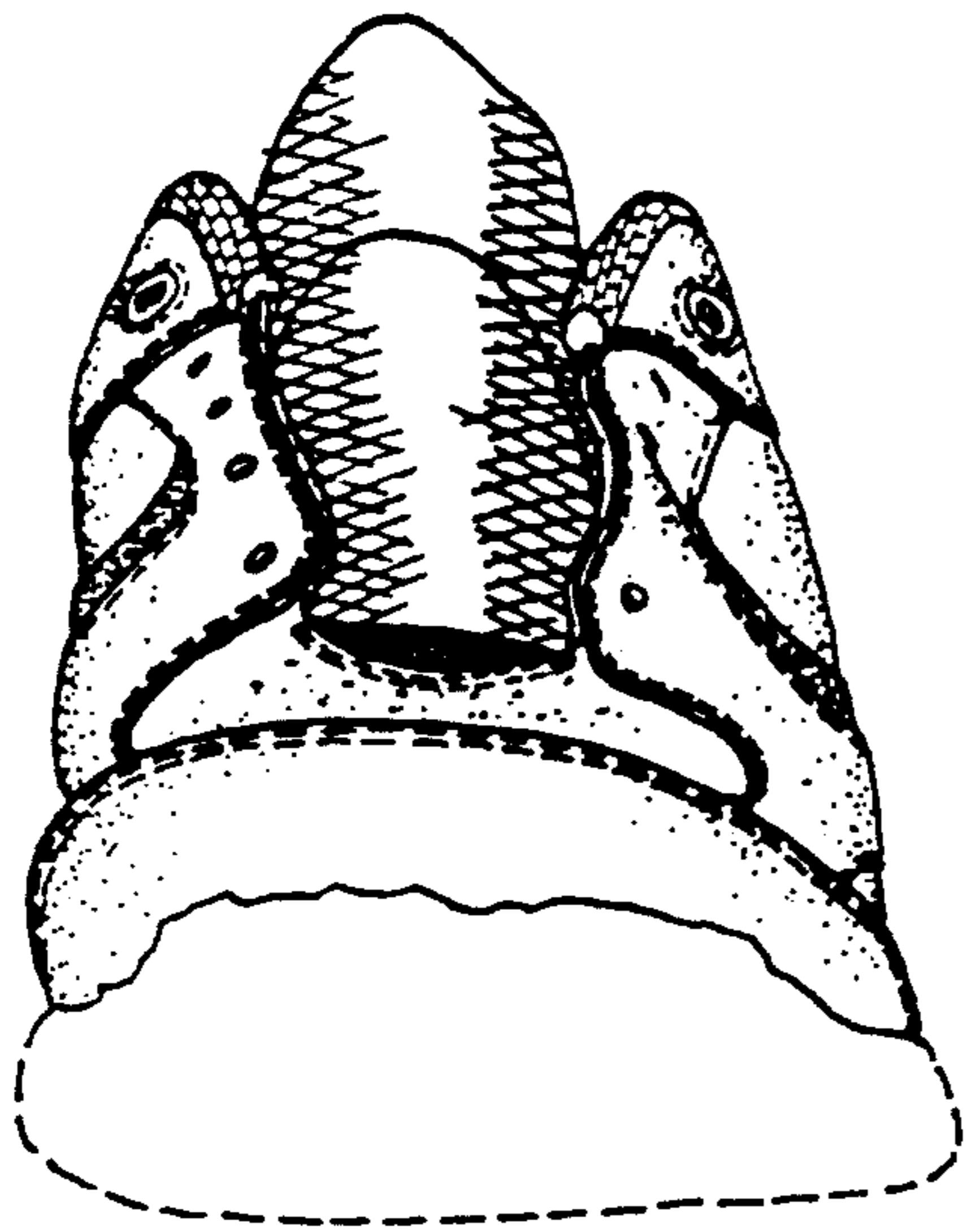

FIG. 4

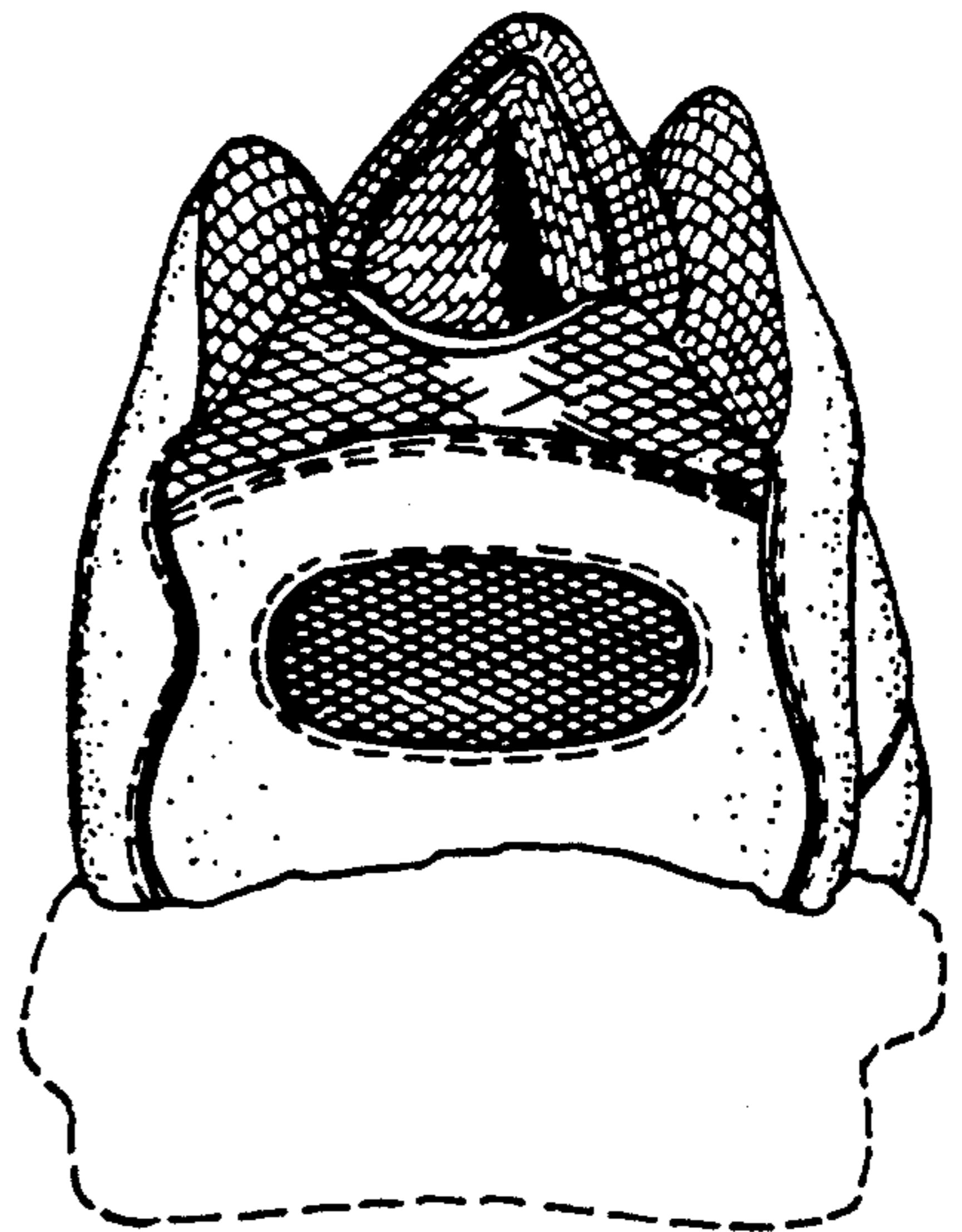

FIG. 5

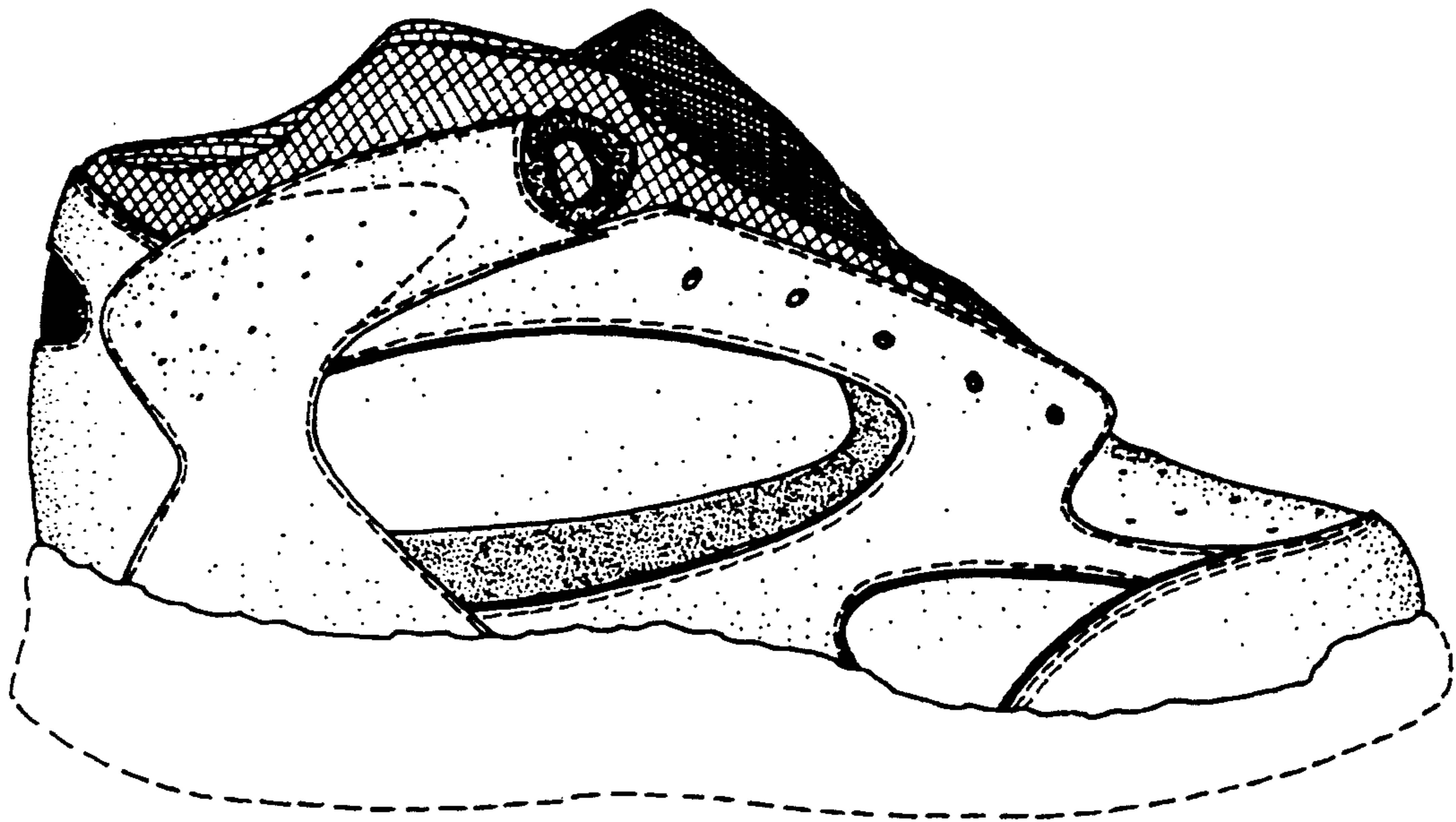

FIG. 6

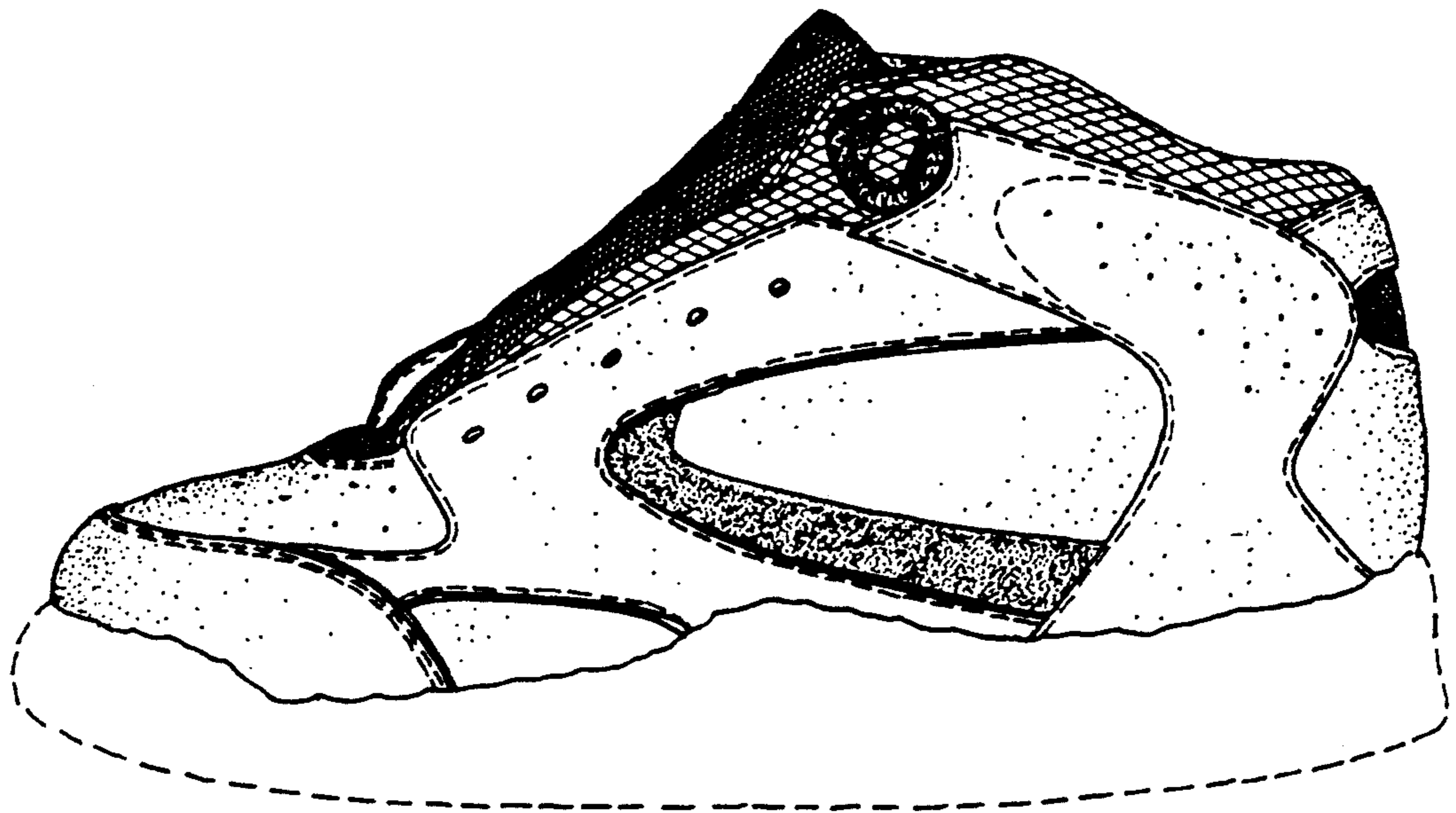

FIG. 7

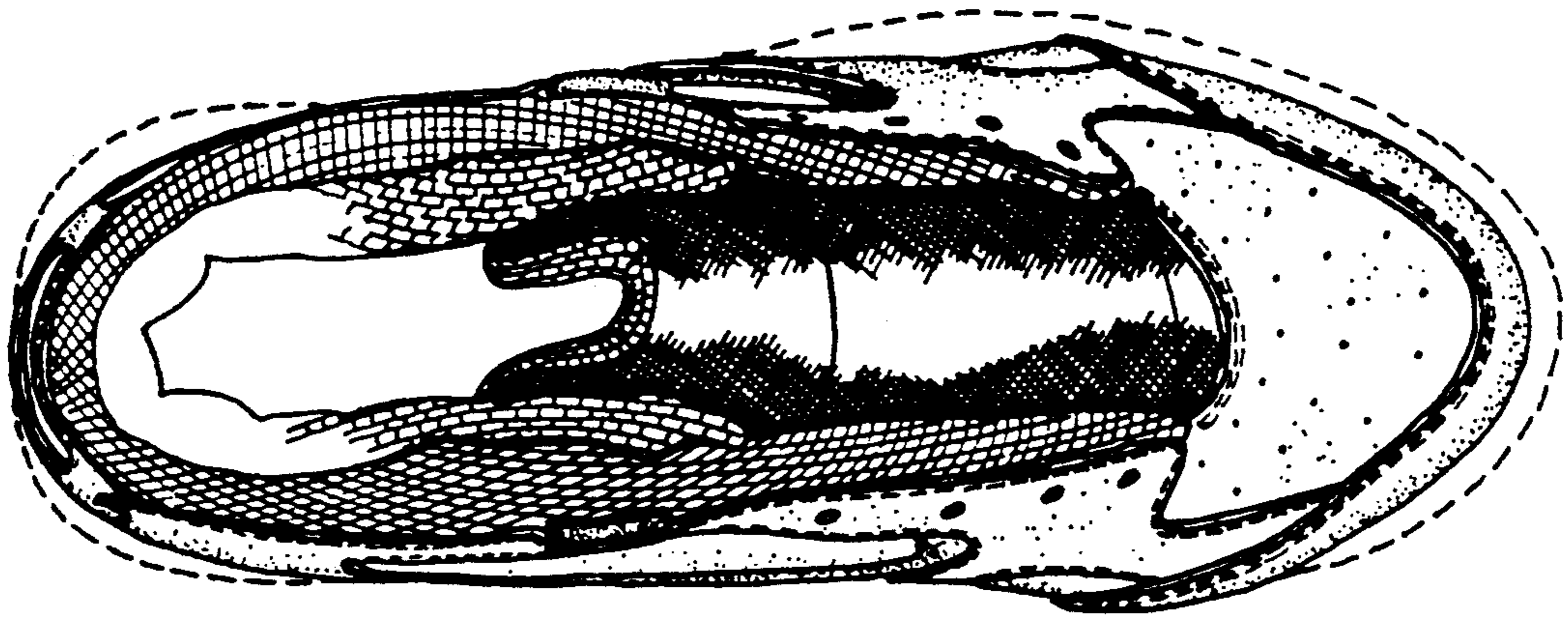

FIG. 8

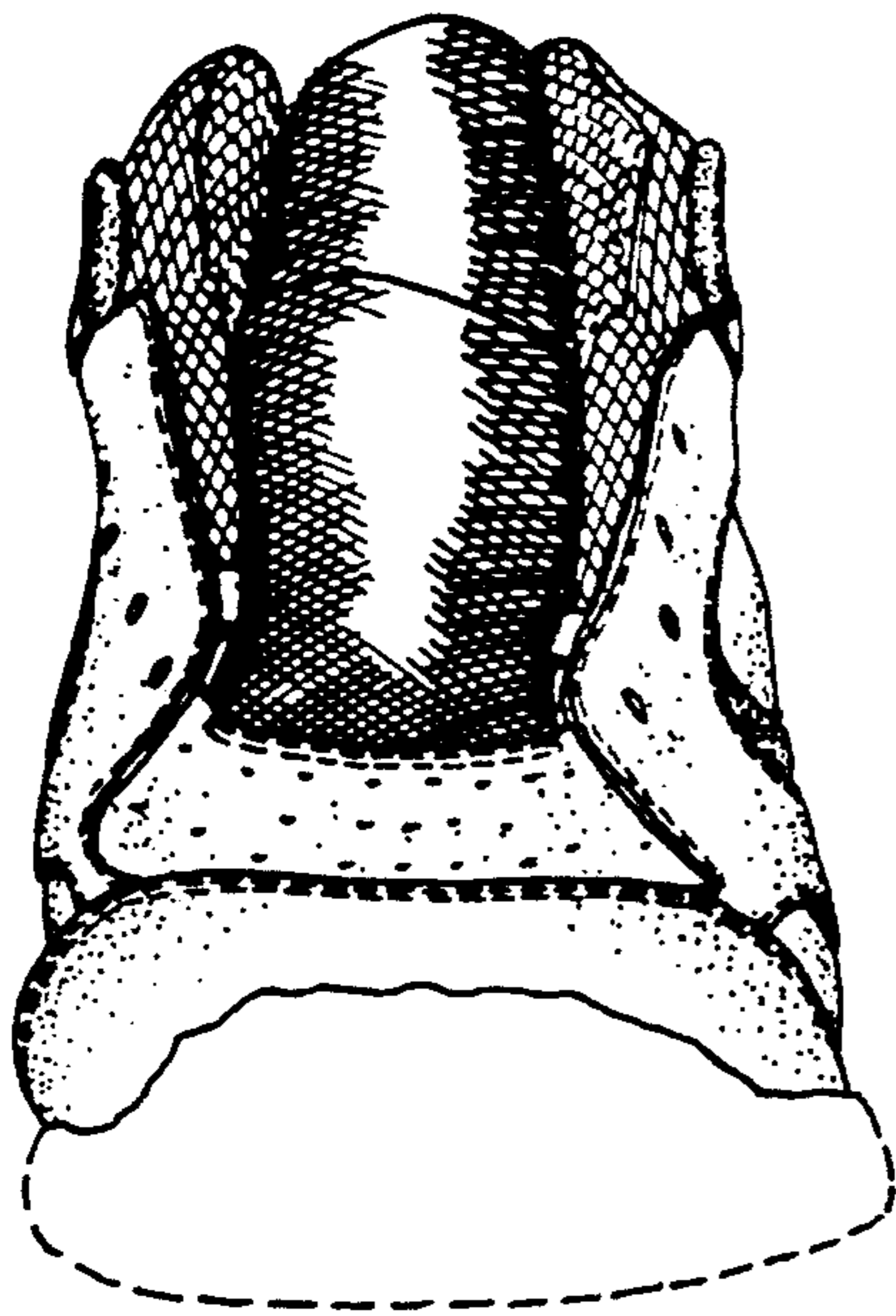

FIG. 9

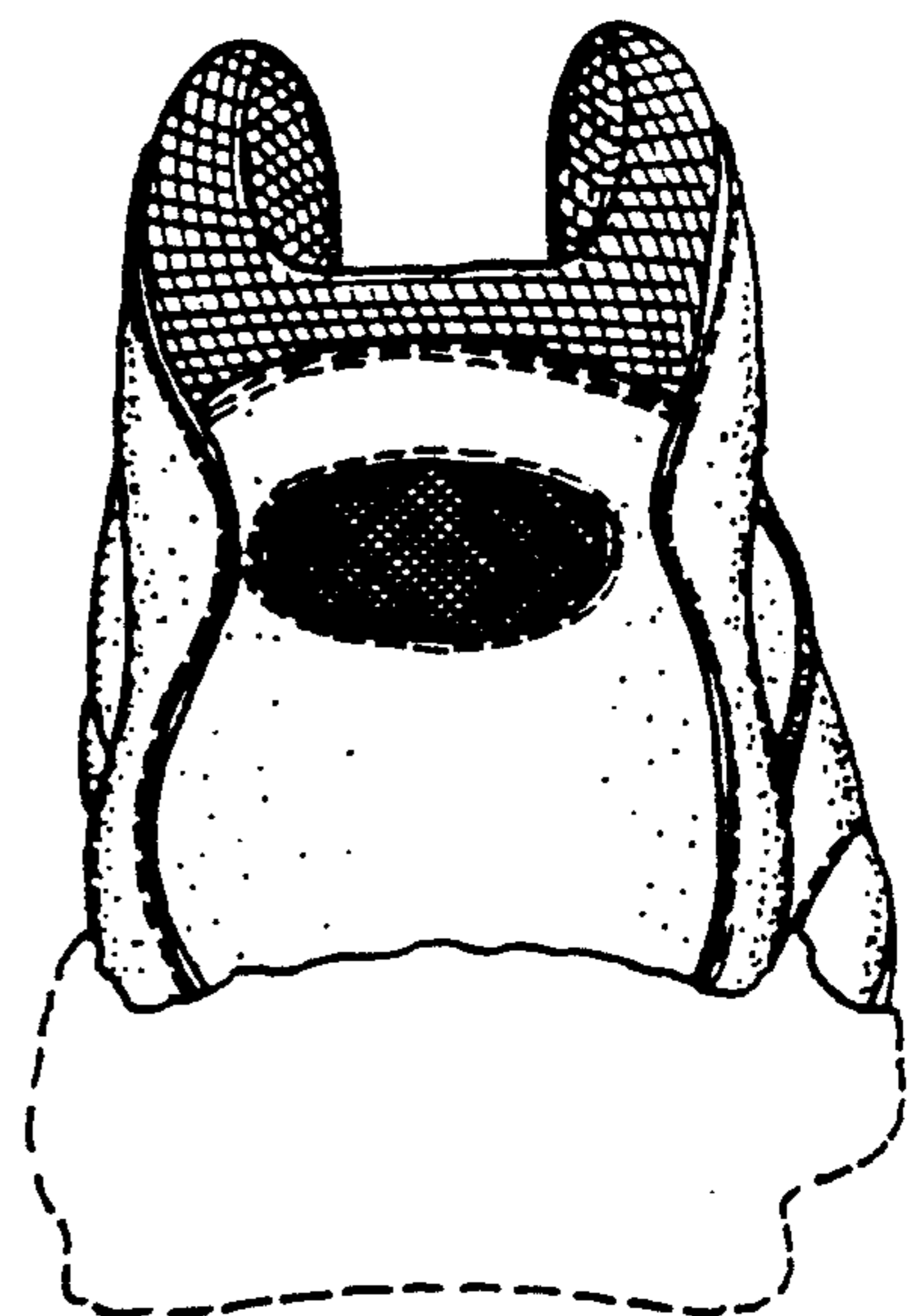

FIG. 10