



US00D342147S

United States Patent [19]

[11] Patent Number: **Des. 342,147**

Morris

[45] Date of Patent: **** Dec. 14, 1993**

[54] **SHOE UPPER**

[75] Inventor: **Jonathon R. Morris, Cranston, R.I.**

[73] Assignee: **Reebok International Ltd.,
Stoughton, Mass.**

[**] Term: **14 Years**

[21] Appl. No.: **881,246**

[22] Filed: **May 11, 1992**

[52] U.S. Cl. **D2/870**

[58] Field of Search **D2/264, 265, 272, 308-314;
36/22, 45, 83, 84, 89, 100-107, 112-114, 132,
136**

[56] **References Cited**

U.S. PATENT DOCUMENTS

- D. 329,128 9/1992 Rogers et al. D2/310 X
- D. 329,531 9/1992 Smith D2/309 X
- D. 330,968 11/1992 Smith, III D2/310 X
- D. 331,141 11/1992 Smith, III D2/310 X
- D. 331,829 12/1992 Kittle D2/310 X
- D. 333,033 2/1993 Bailey D2/314

Primary Examiner—Louis S. Zarfes

Attorney, Agent, or Firm—Stern, Kessler, Goldstein & Fox

[57] **CLAIM**

The ornamental design for a shoe upper, as shown and described.

DESCRIPTION

FIG. 1 is a left side elevational view of a shoe upper showing my new design;

FIG. 2 is a right side elevational view thereof;

FIG. 3 is a top plan view thereof;

FIG. 4 is a front elevational view thereof;

FIG. 5 is a rear elevational view thereof;

FIG. 6 is a left side elevational view of an alternate embodiment of my new design;

FIG. 7 is a right side elevational view thereof;

FIG. 8 is a top plan view thereof;

FIG. 9 is a front elevational view thereof;

FIG. 10 is a rear elevational view thereof;

FIG. 11 is a left side elevational view of an alternate embodiment of my new design;

FIG. 12 is a right side elevational view thereof;

FIG. 13 is top plan view thereof;

FIG. 14 is a front elevational view thereof; and,

FIG. 15 is a rear elevational view thereof.

The broken line showing of a shoe sole in the figures is environmental only and forms no part of the claimed design.

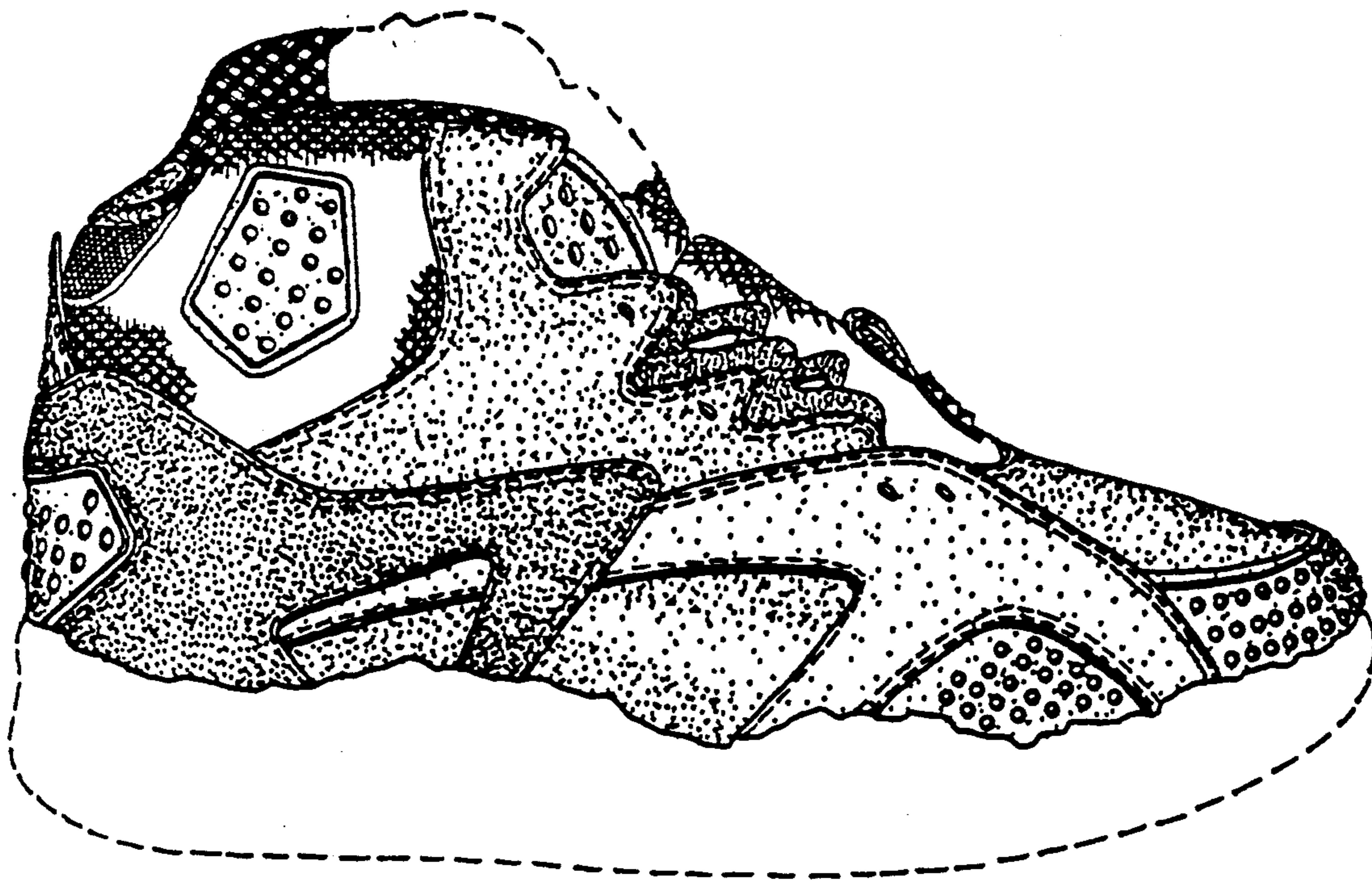

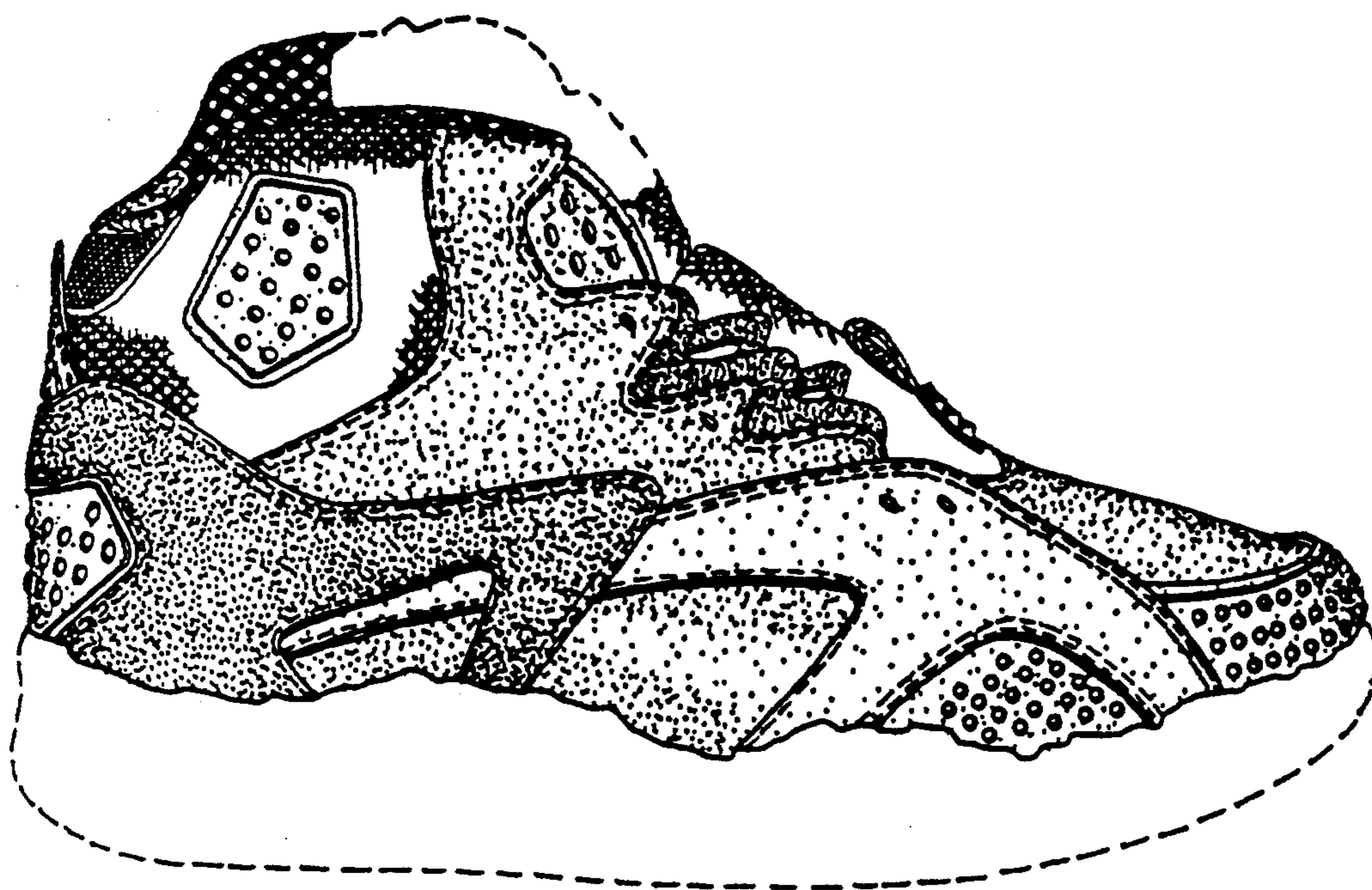

FIG. 1

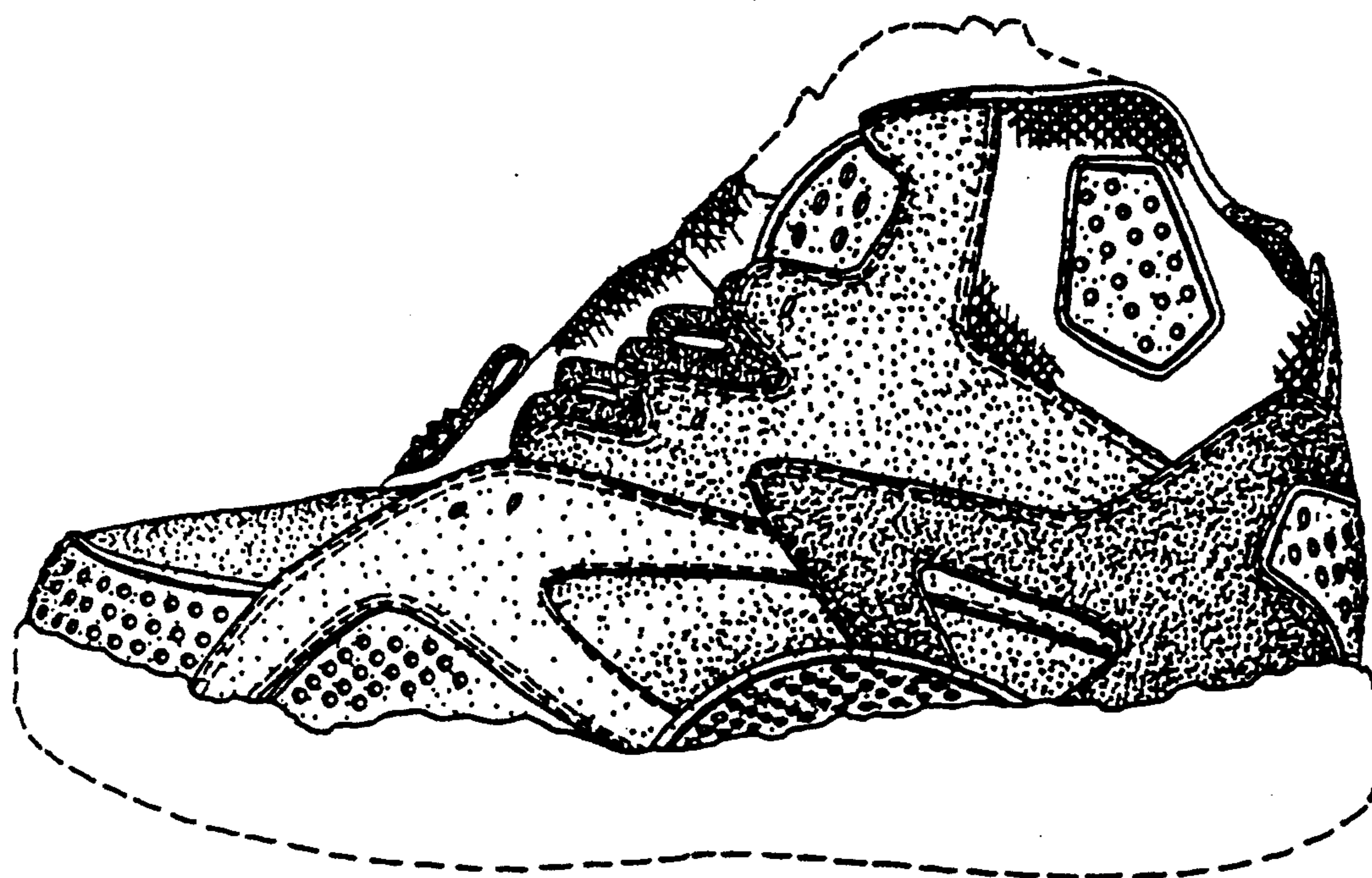

FIG. 2

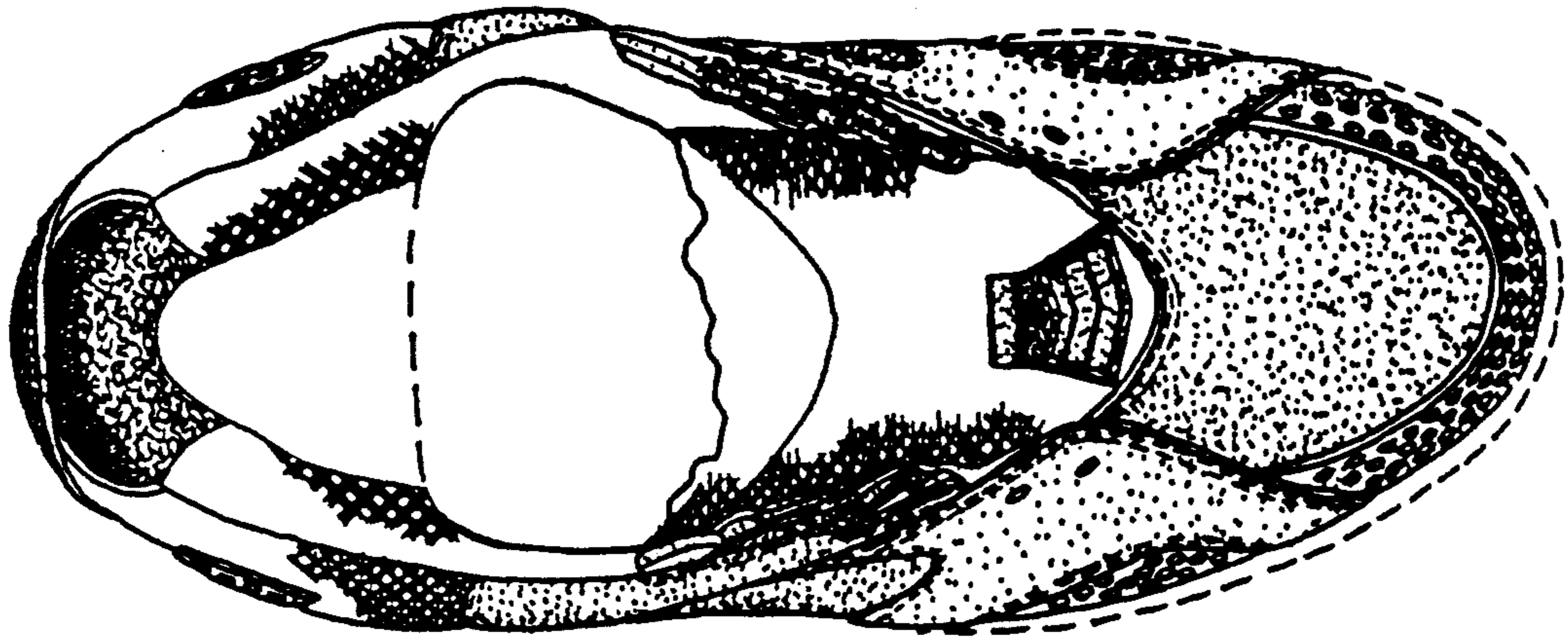

FIG. 3

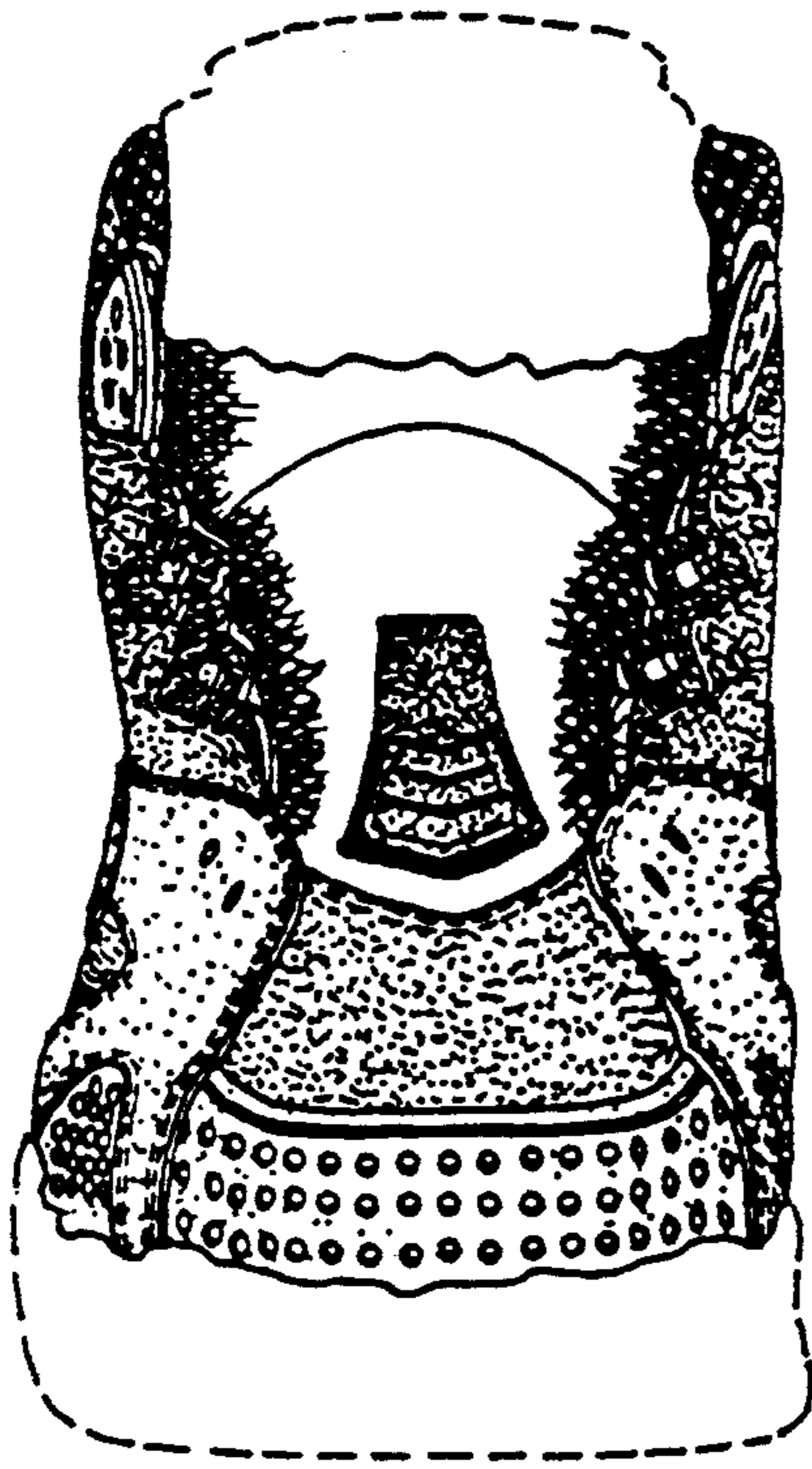

FIG. 4

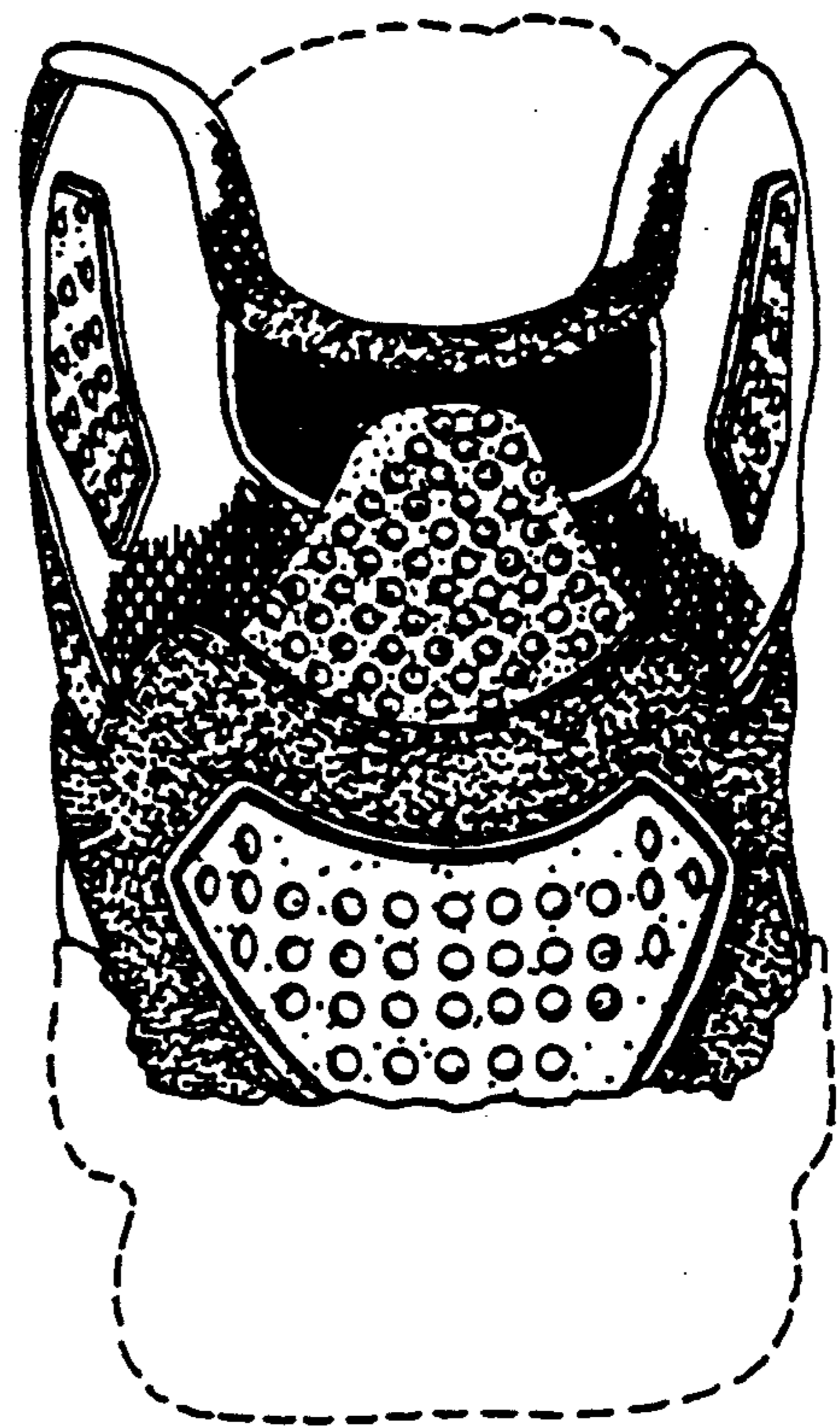

FIG. 5

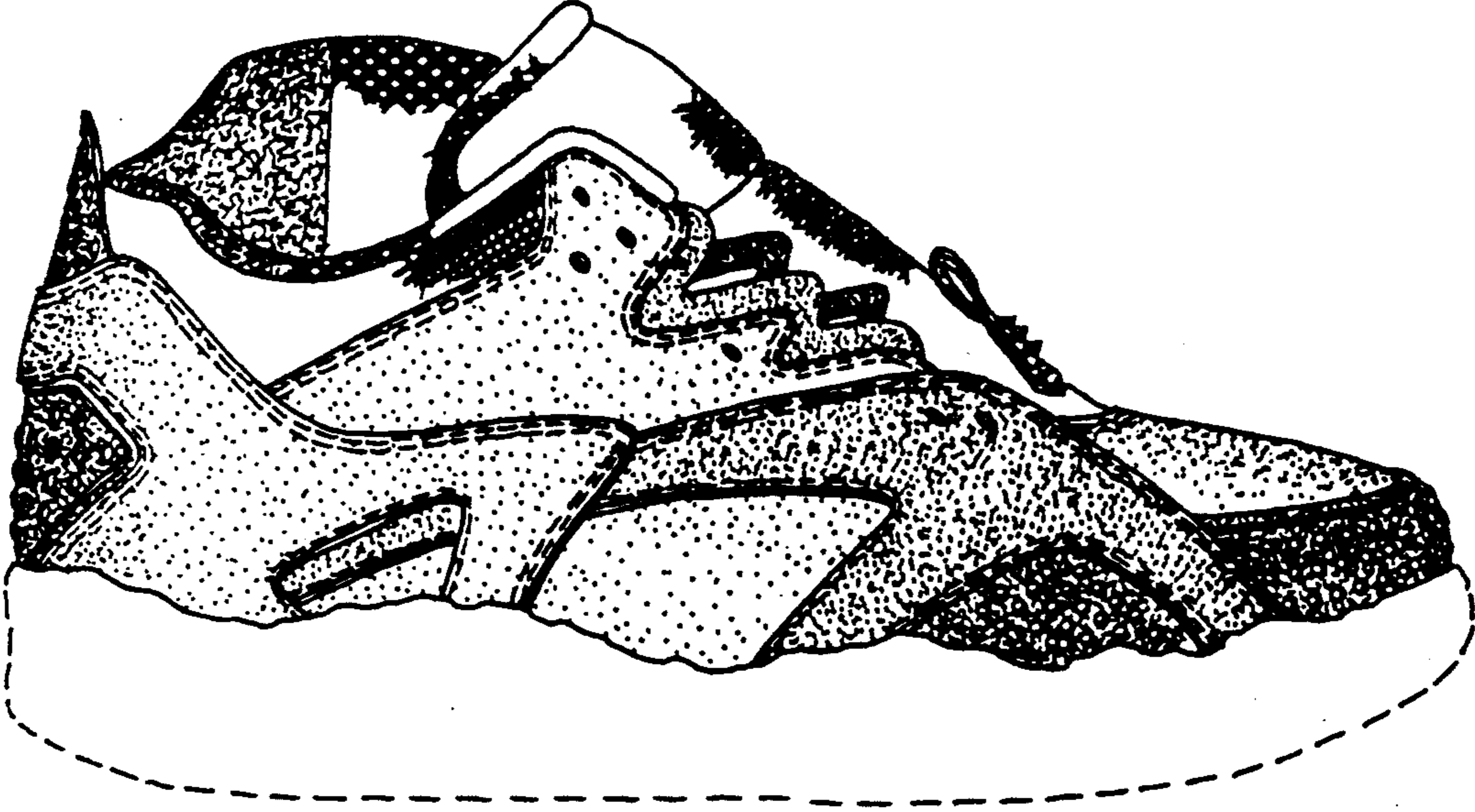

FIG. 6

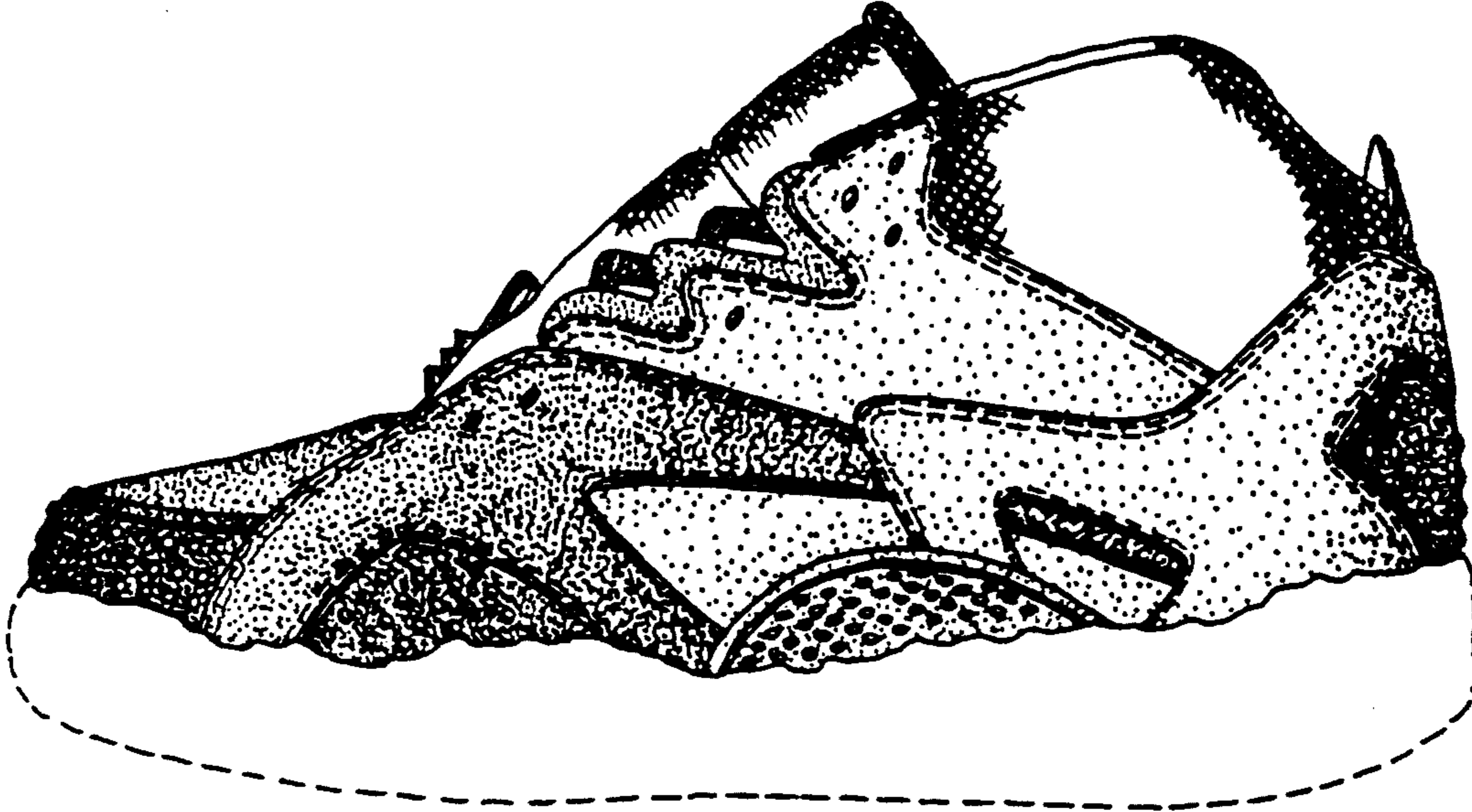

FIG. 7

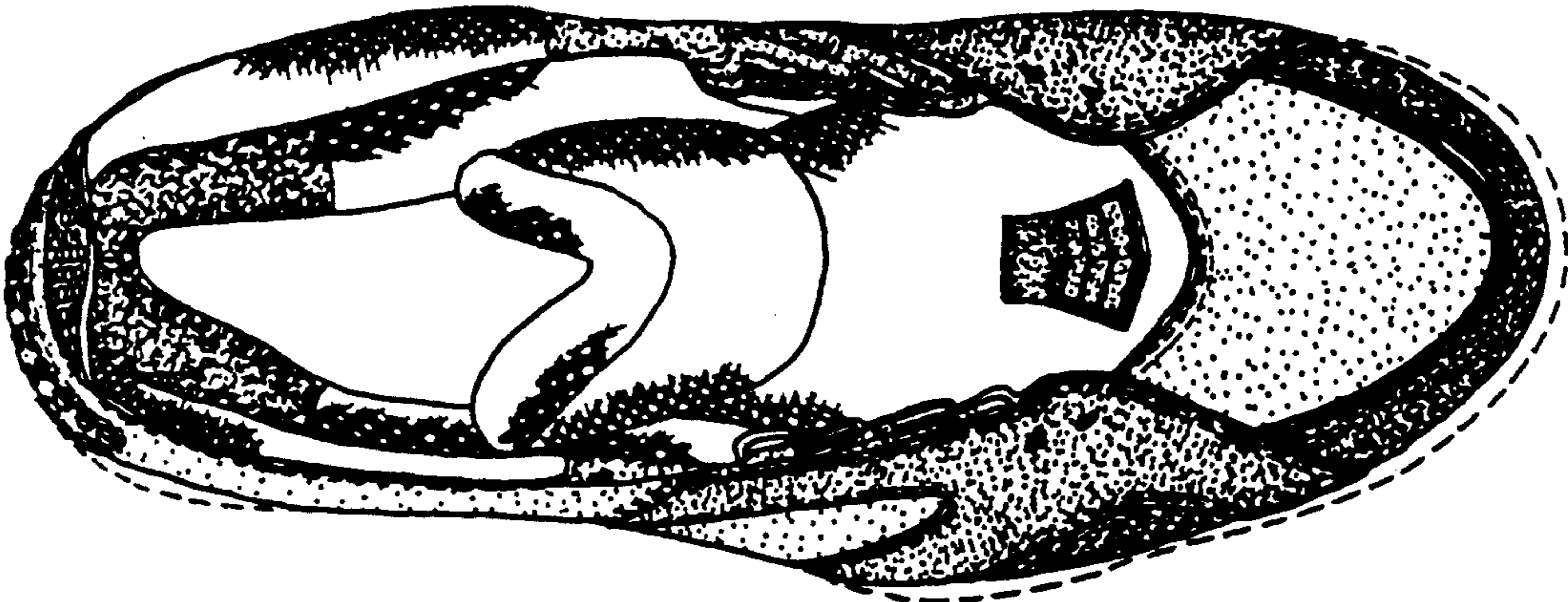

FIG. 8

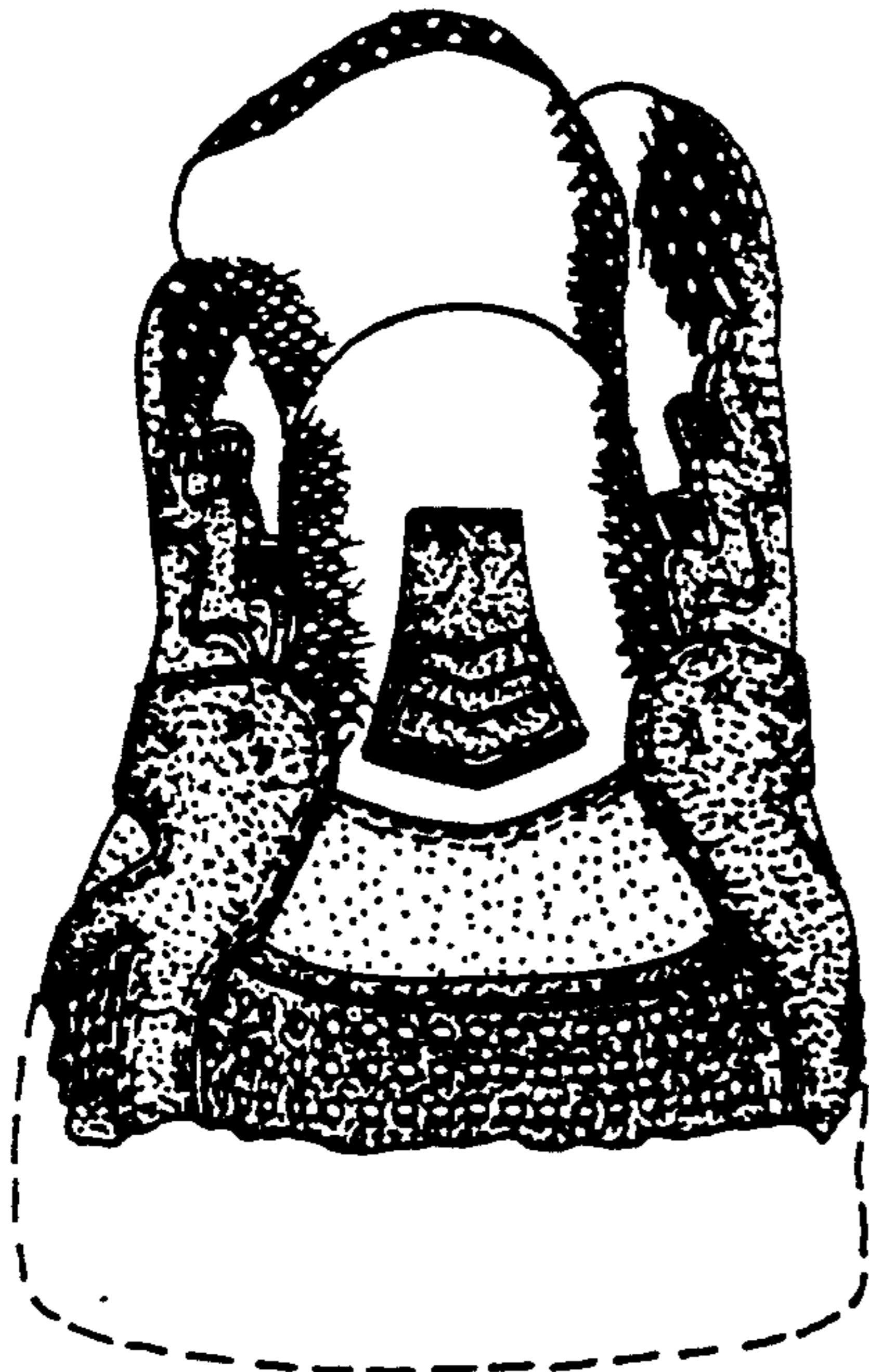

FIG. 9

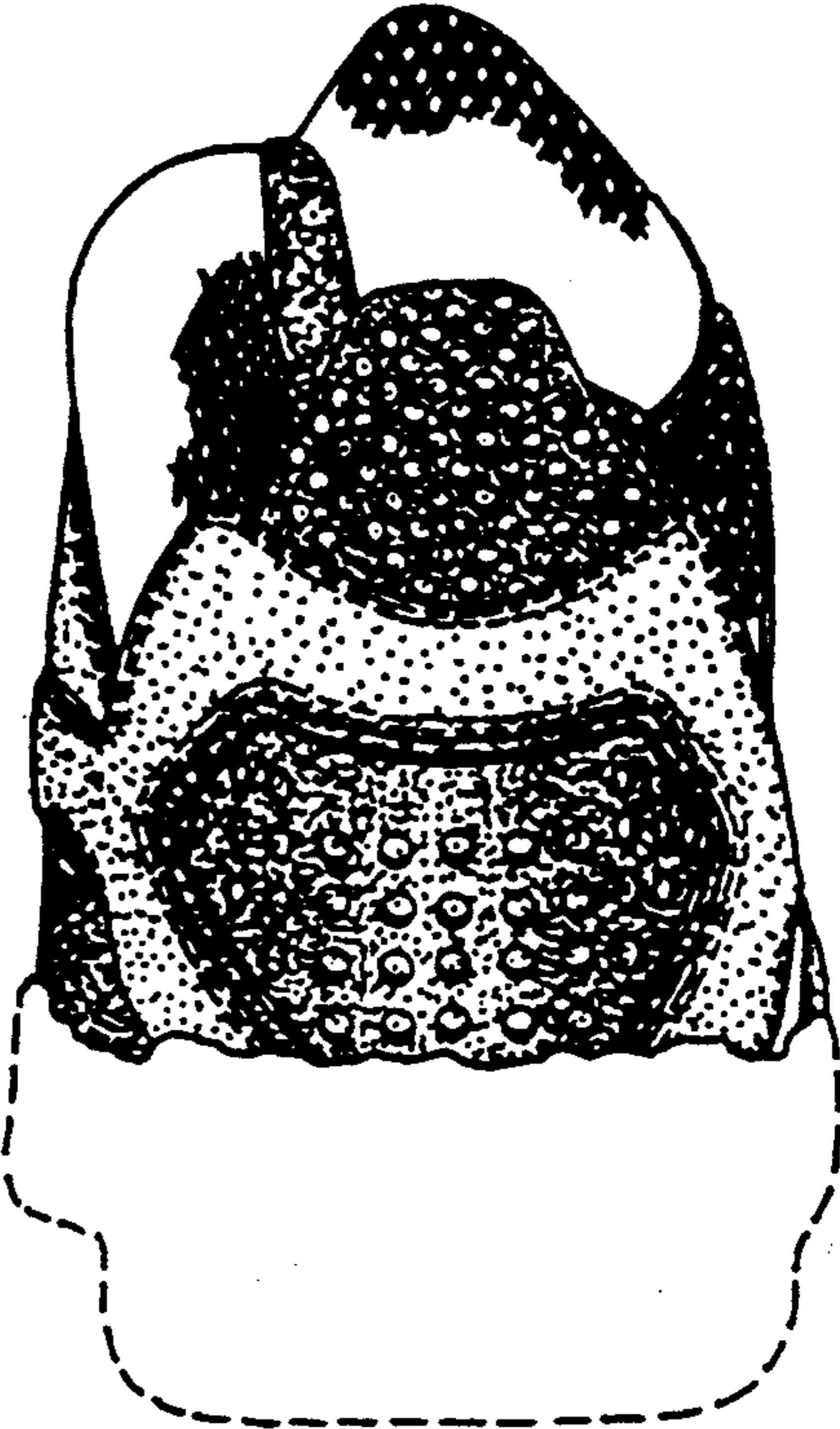

FIG. 10

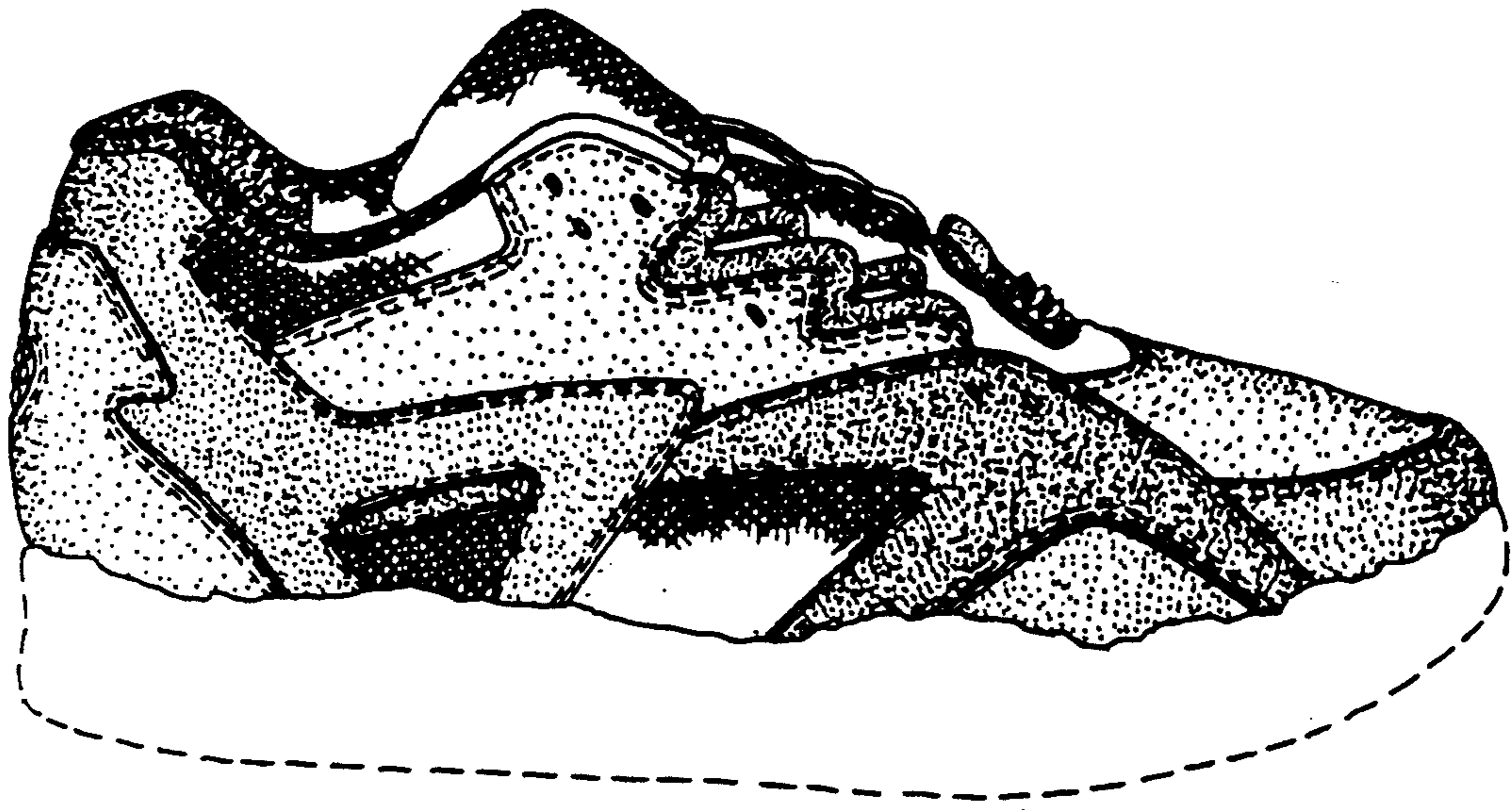

FIG. 11

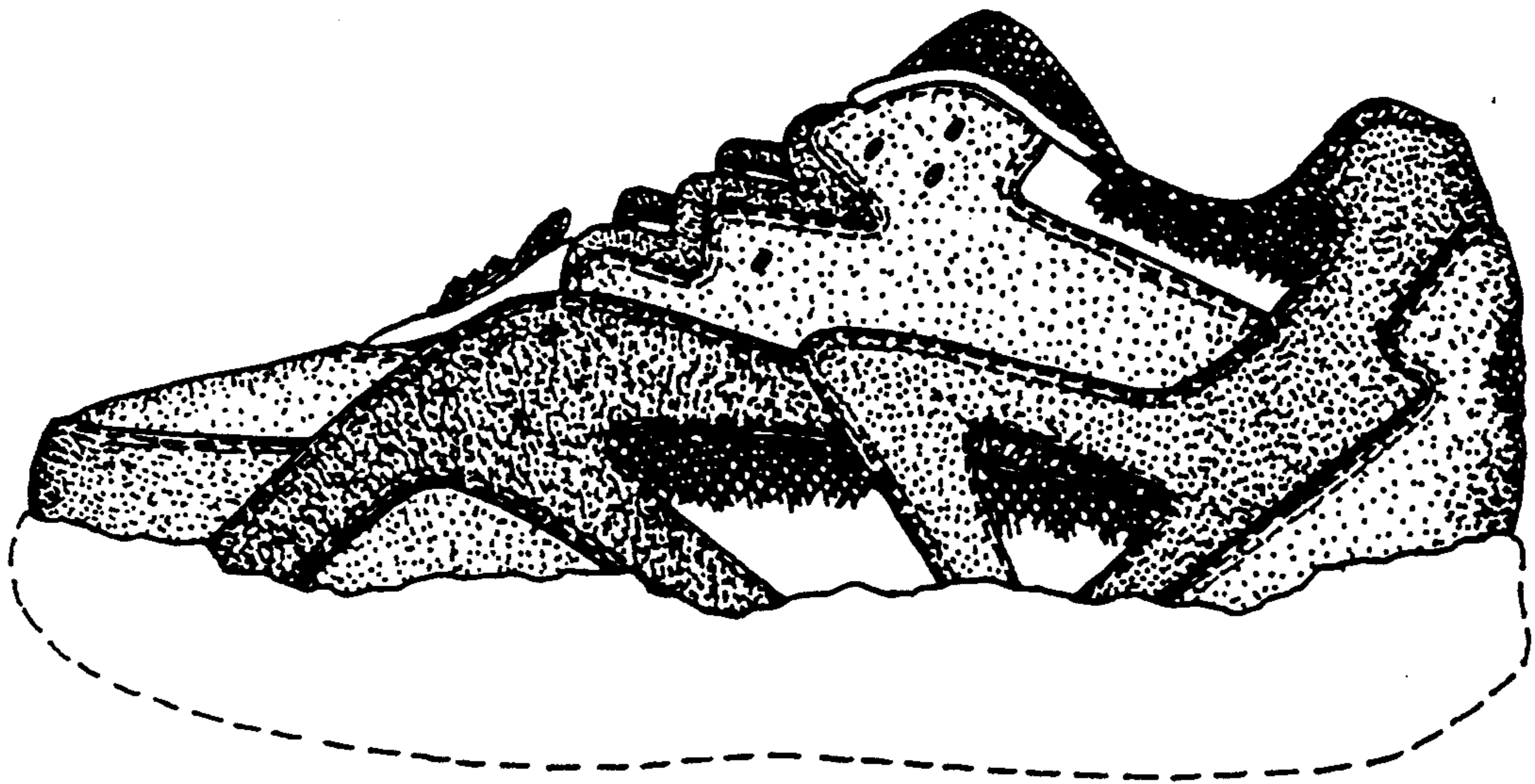

FIG. 12

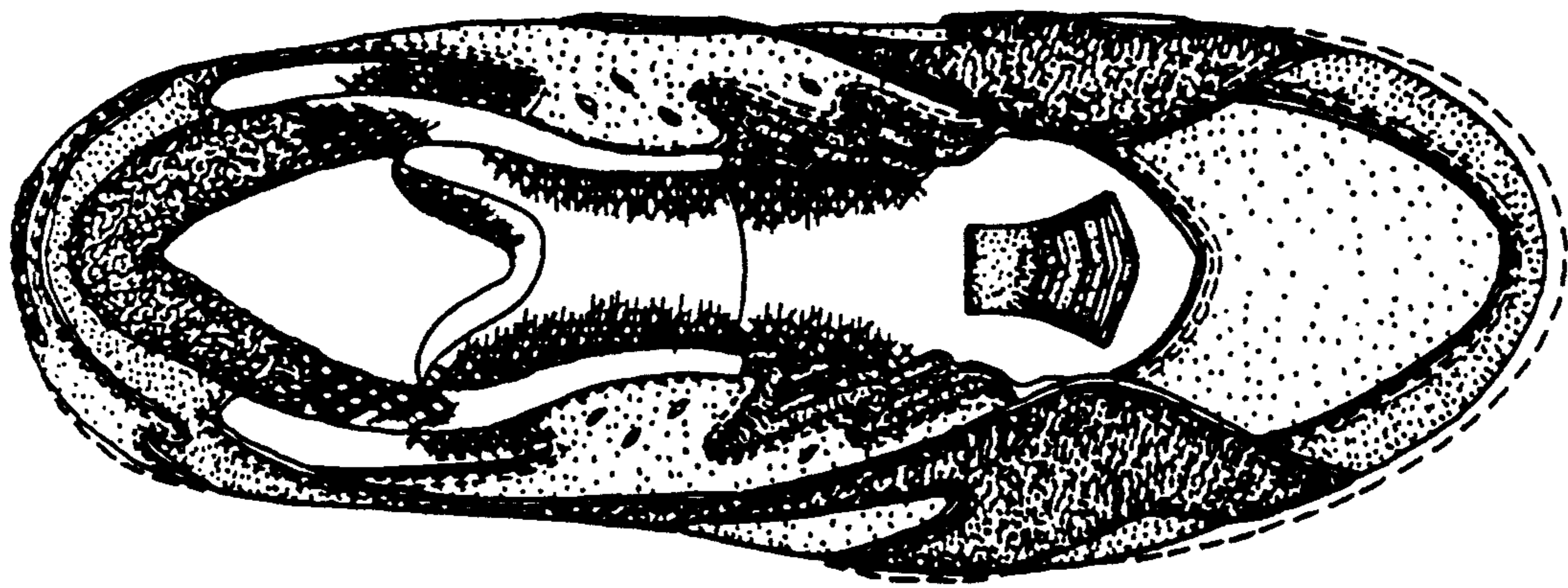

FIG. 13

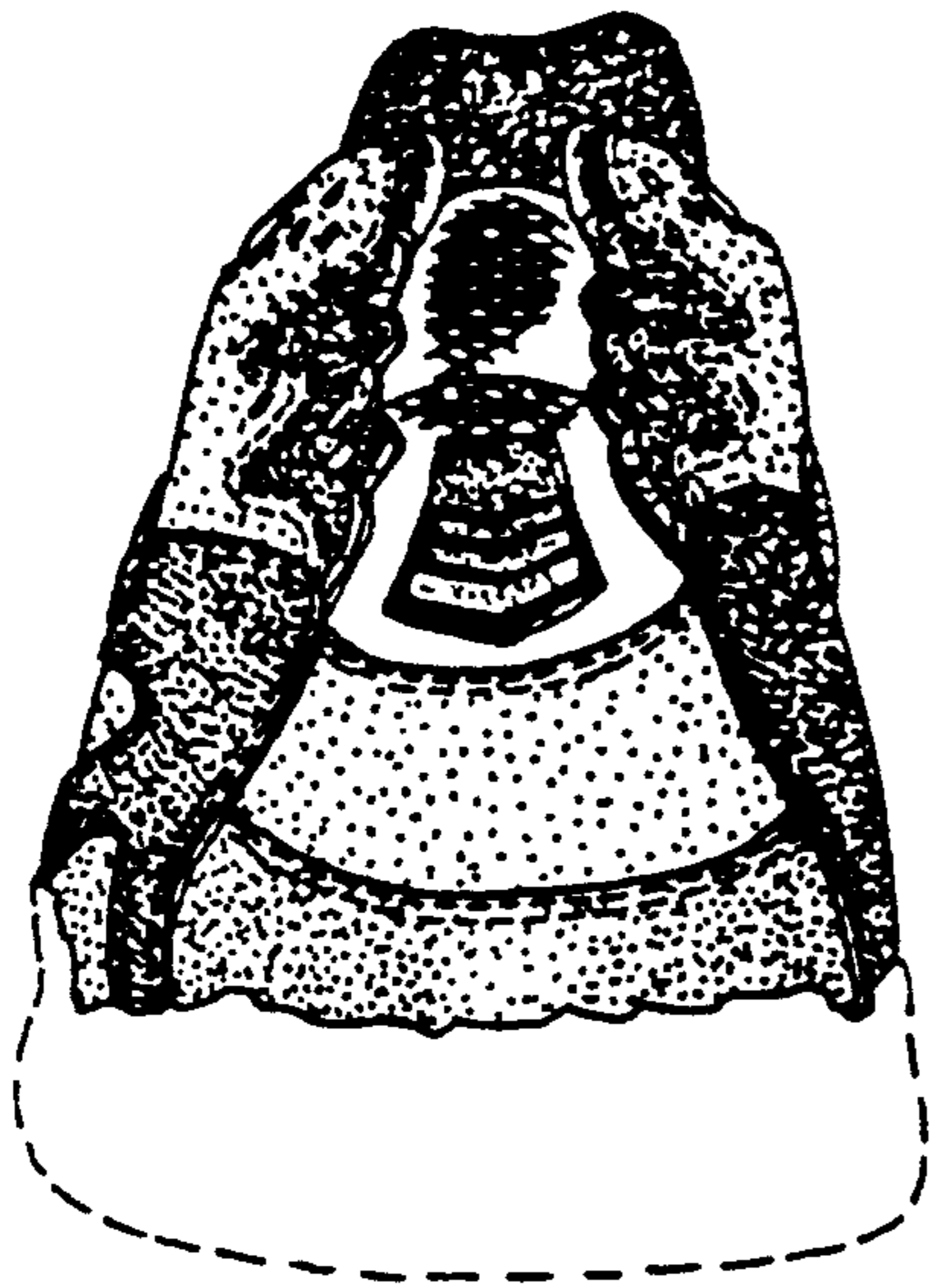

FIG. 14

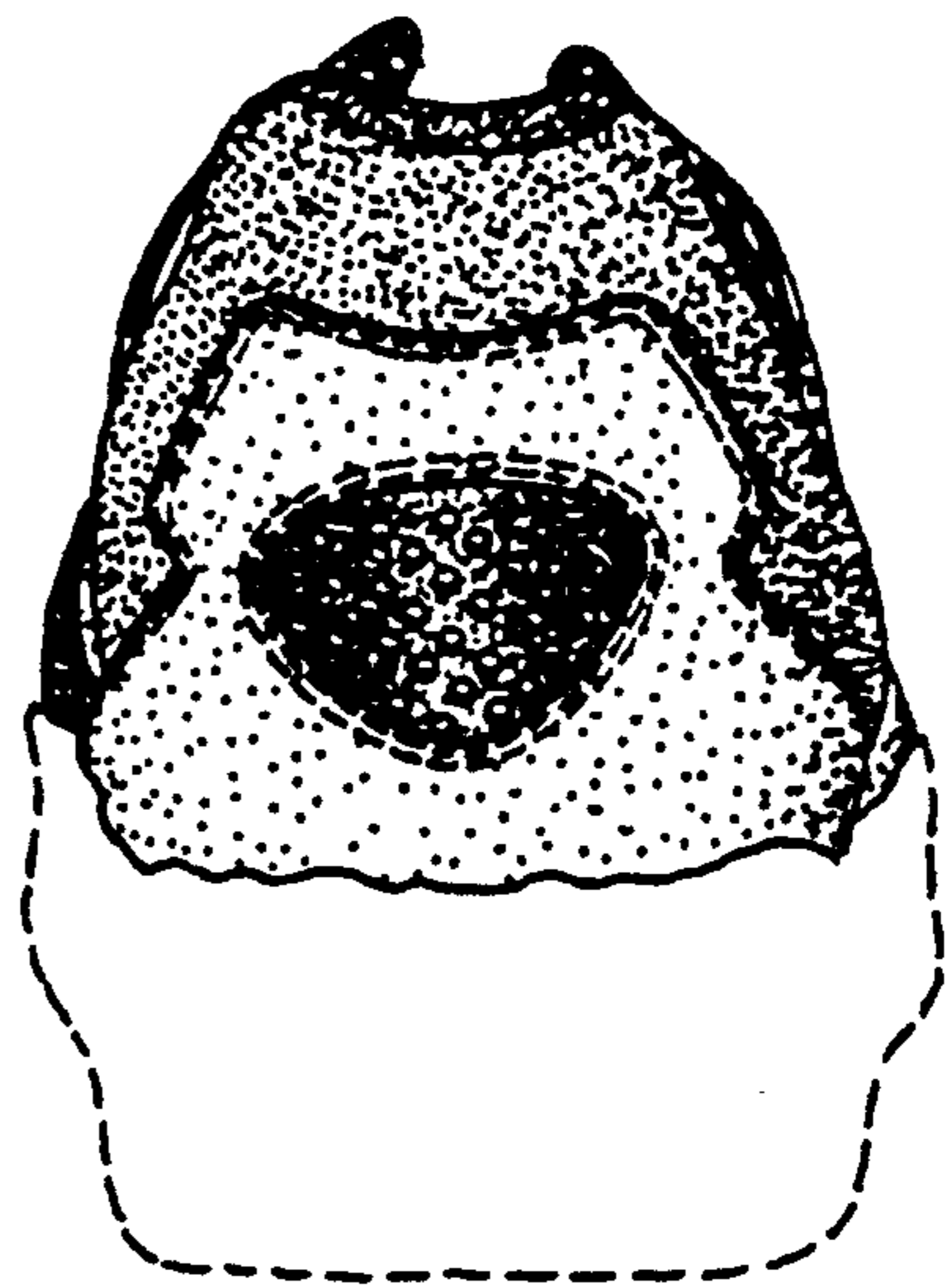

FIG. 15