



US00D342135S

United States Patent [19]

[11] Patent Number: **Des. 342,135**

Goldberger et al.

[45] Date of Patent: **** Dec. 7, 1993**

[54] **AIRWAY ADAPTER**

[75] Inventors: **Daniel S. Goldberger**, Boulder, Colo.;
William J. Wohltmann, San Jose;
James R. Braig, Oakland, both of
Calif.; **Mark L. Yelderman**, Plano,
Tex.

[73] Assignee: **Critikon, Inc.**, Tampa, Fla.

[**] Term: **14 Years**

[21] Appl. No.: **784,047**

[22] Filed: **Oct. 28, 1991**

[52] U.S. Cl. **D24/129; D24/110**

[58] Field of Search **D24/110, 112, 129;**
128/200.24, 200.26, 204.23, 205.23, 207.14, 912,
DIG. 26

[56] **References Cited**

U.S. PATENT DOCUMENTS

| | | | |
|------------|---------|-----------------------|------------|
| D. 239,737 | 4/1976 | Giurtino | D24/110 |
| D. 283,914 | 5/1986 | Garner | D24/110 |
| D. 307,183 | 4/1990 | Kalayjian | D24/110 |
| 5,038,773 | 8/1991 | Norlien et al. | 128/725 X |
| 5,060,647 | 10/1991 | Alessi | 128/207.14 |
| 5,067,492 | 11/1991 | Yelderman et al. | 128/719 |
| 5,197,464 | 3/1993 | Babb et al. | 128/207.14 |

Primary Examiner—A. Hugo Word
Assistant Examiner—Ian Simmons
Attorney, Agent, or Firm—Woodcock, Washburn,
Kurtz, Mackiewicz & Norris

[57] **CLAIM**

The ornamental design for an airway adapter, as shown and described.

DESCRIPTION

FIG. 1 is a top right perspective view of an airway adapter showing our new design;
FIG. 2 is a top plan view of the adapter design depicted in FIG. 1;
FIG. 3 is a front elevational view of the airway adapter design depicted in the FIGS. 1 and 2;
FIG. 4 is a left end elevational view of the airway adapter design depicted in FIGS. 1-3; and,
FIG. 5 is a right end elevational view of the airway adapter design depicted in FIGS. 1-4.
A bottom plan view of the design depicted in FIGS. 1-5 is substantially identical to the top plan view illustrated in FIG. 2 although symmetrically opposite thereto and without the injection "gate" illustrated in FIG. 2.
A rear elevational view of the design depicted in FIGS. 1-5 is identical to the front elevational view shown in FIG. 3, although symmetrically opposite thereto.

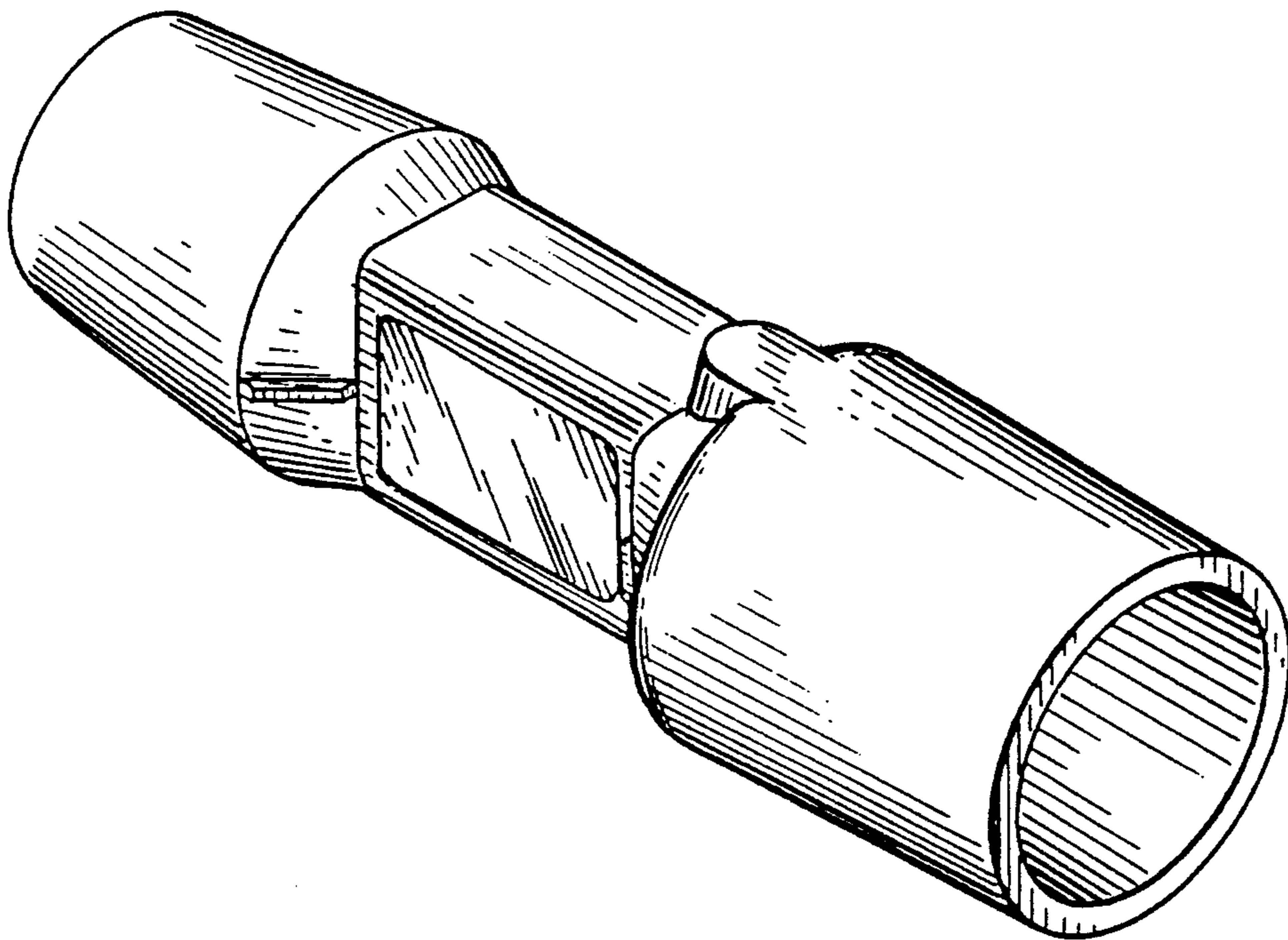

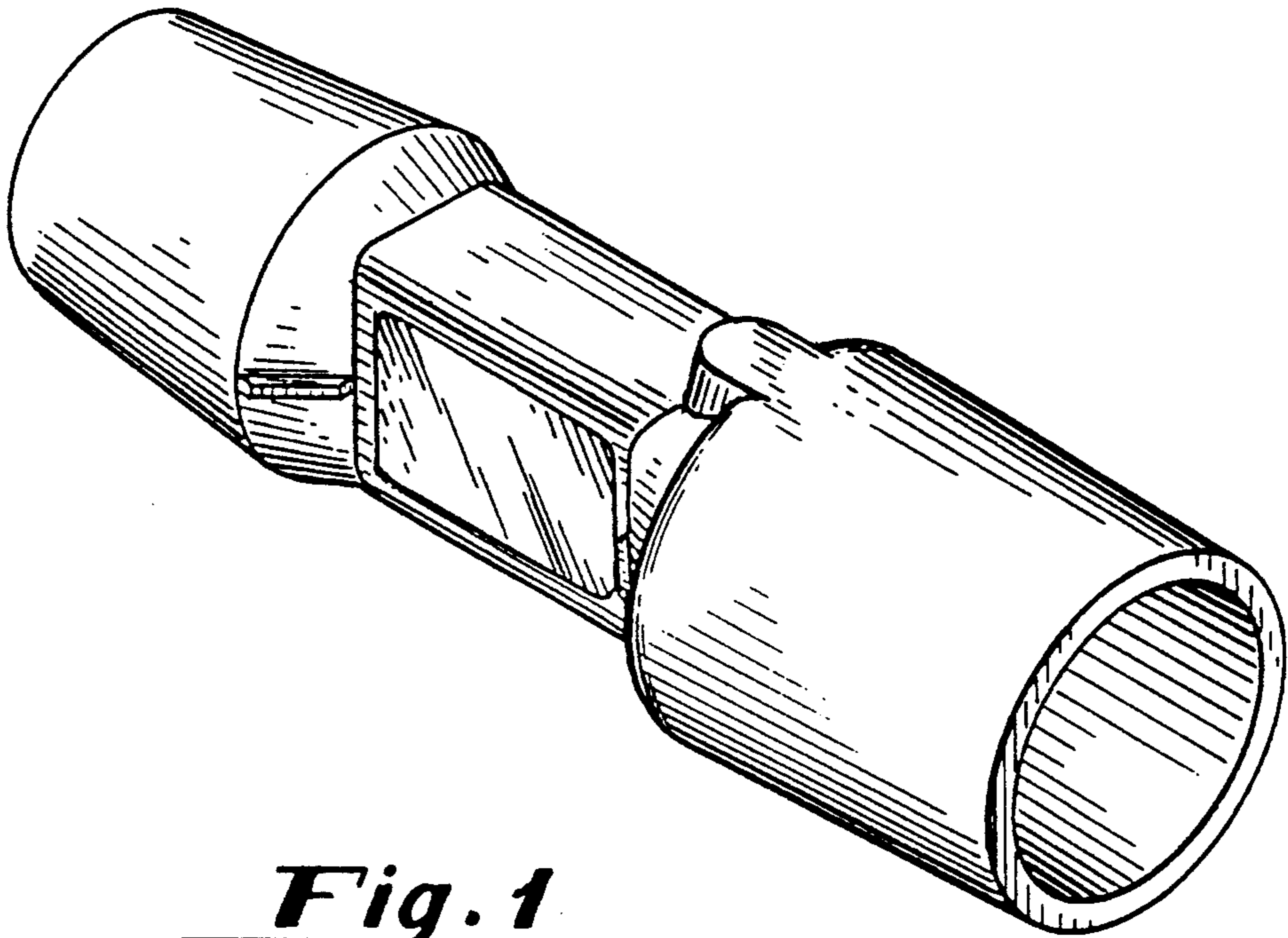

Fig. 1

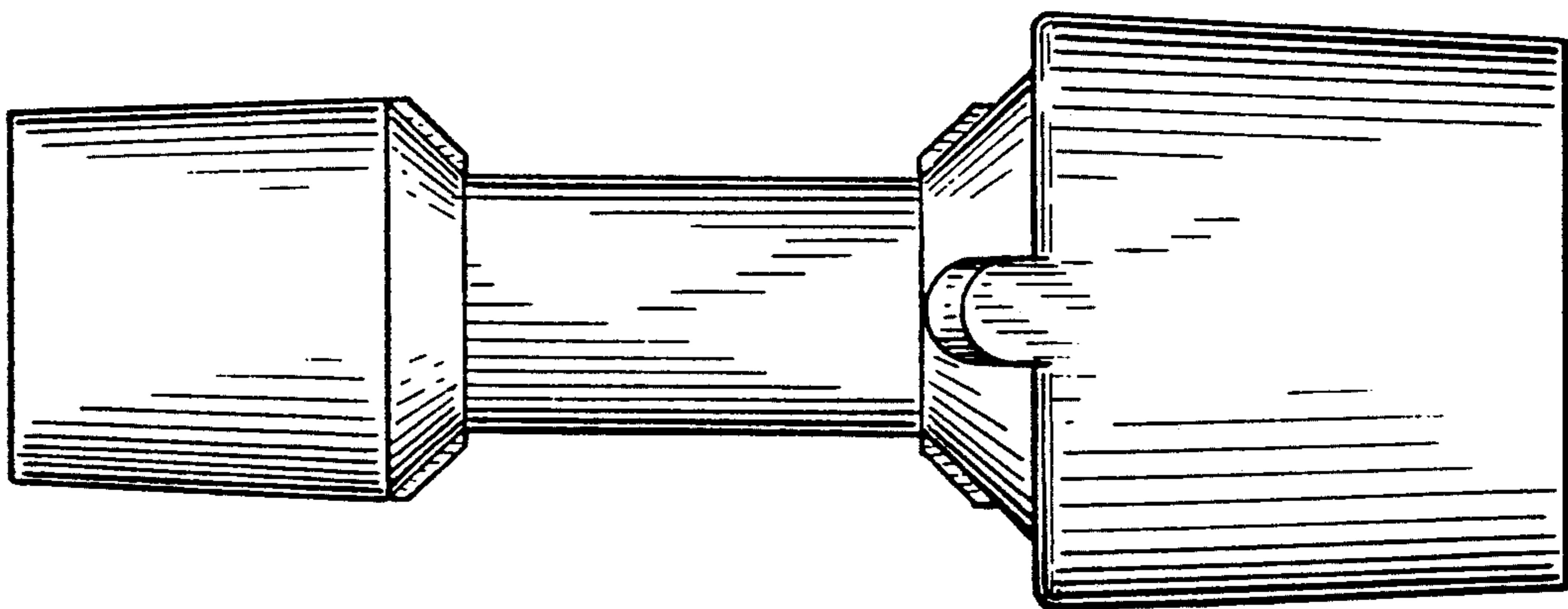

Fig. 2

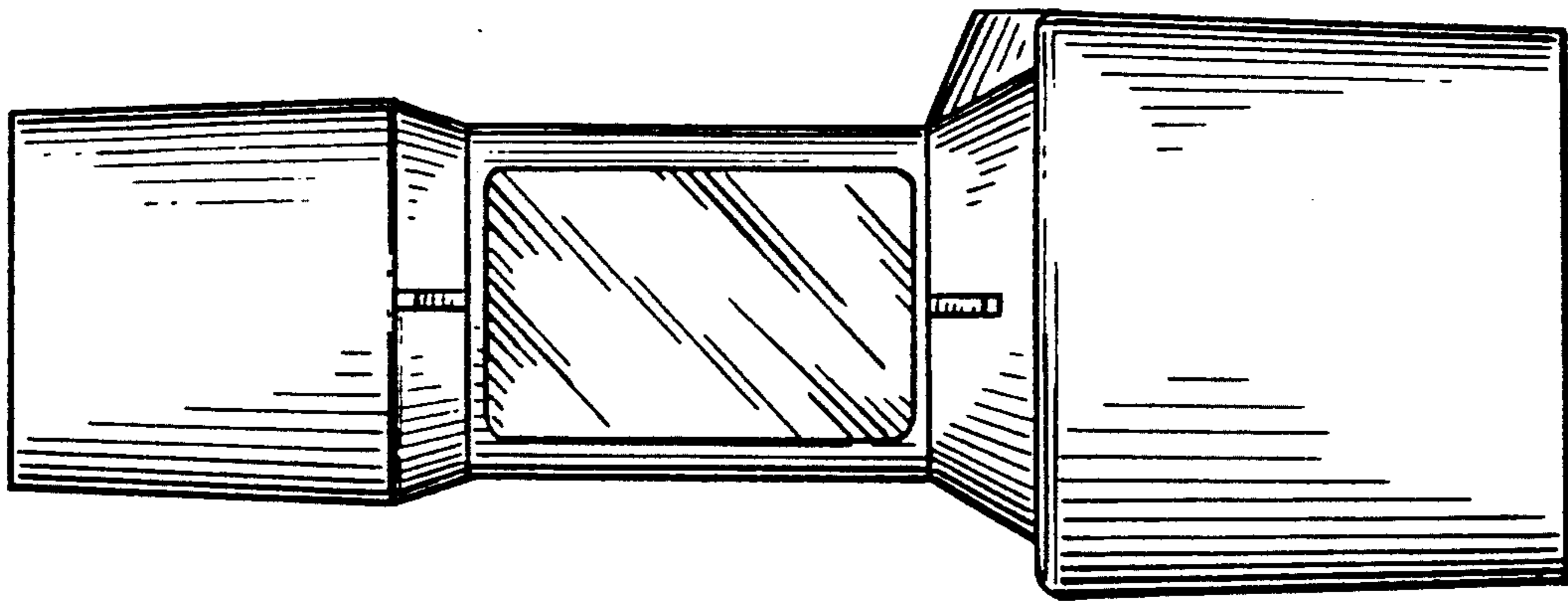

Fig. 3

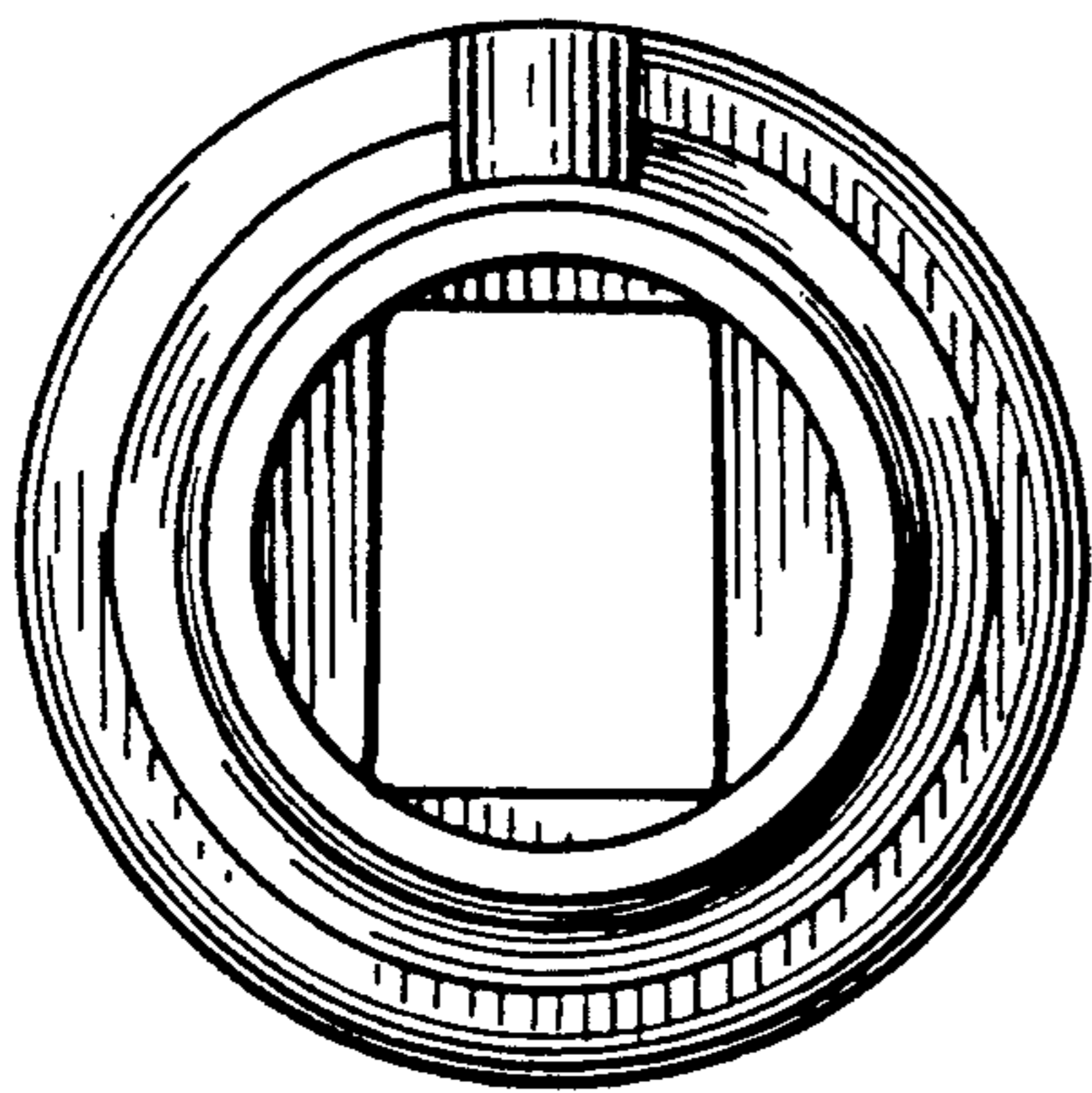

Fig. 5

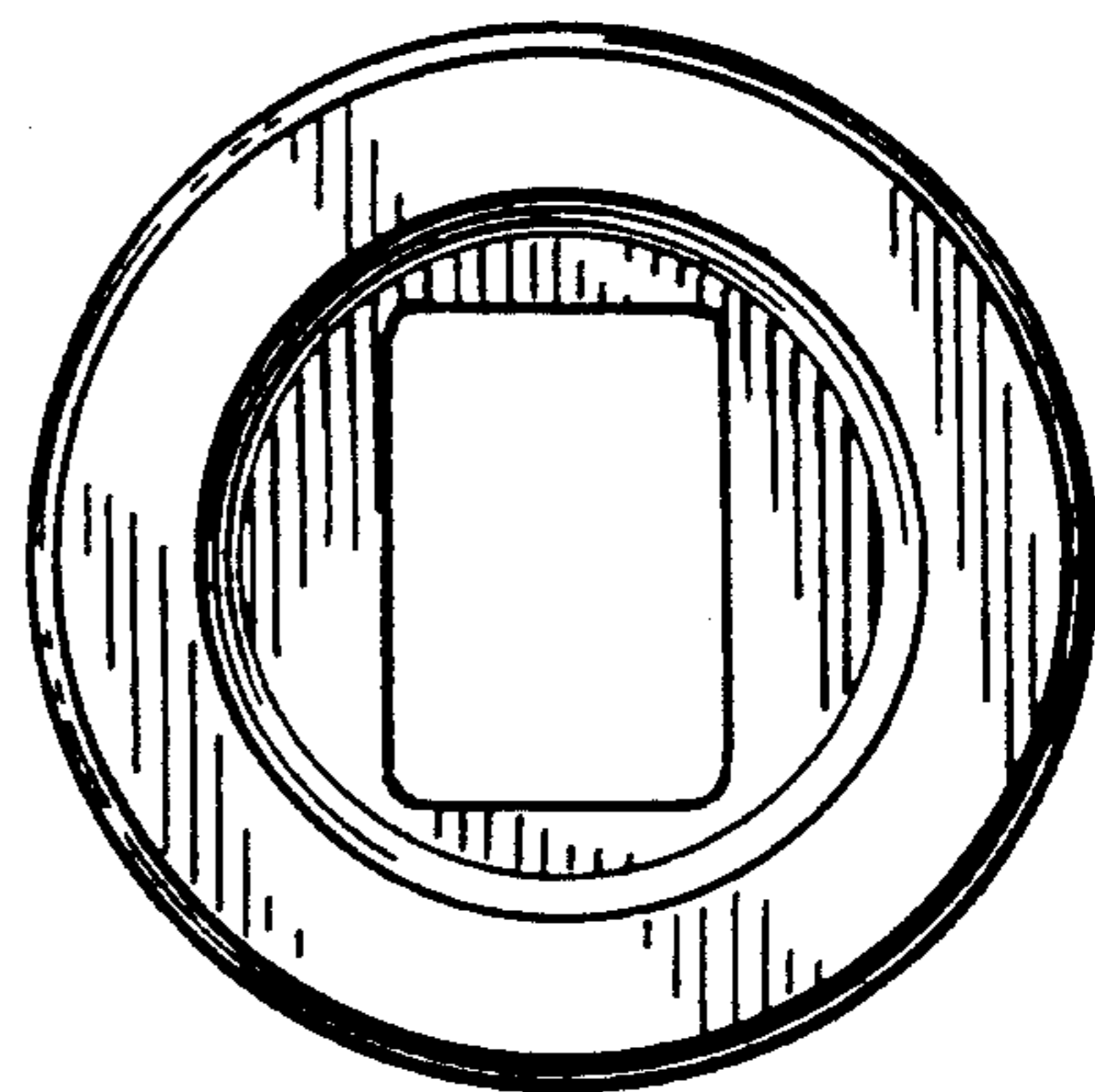

Fig. 4