



US00D342056S

# United States Patent [19]

[11] Patent Number: **Des. 342,056**

Rivera et al.

[45] Date of Patent: **\*\* Dec. 7, 1993**

[54] ESCALATOR POWER BUTTON HOUSING

3,372,251	3/1968	Bowman et al. ....	200/302.1 X
4,388,503	6/1983	Penland et al. ....	D13/171 X
4,638,129	1/1987	Partus et al. ....	200/43.22

[75] Inventors: **James A. Rivera**, Bristol; **Robert D. Kaplan**, Torrington, both of Conn.

[73] Assignee: **Otis Elevator Company**, Farmington, Conn.

### OTHER PUBLICATIONS

Switches on p. 128 of *Design News* Apr. 8, 1991.

[\*\*] Term: **14 Years**

*Primary Examiner*—Wallace R. Burke

*Assistant Examiner*—Joel Sincavage

*Attorney, Agent, or Firm*—Richard D. Getz

[21] Appl. No.: **820,060**

### [57] CLAIM

[22] Filed: **Jan. 6, 1992**

The ornamental design for an escalator power button housing, as shown and described.

[52] U.S. Cl. .... **D13/162**

[58] Field of Search ..... D13/158, 171, 169, 177;  
D10/108; 200/43.01, 43.11, 43.22, 333, 334

### DESCRIPTION

### [56] References Cited

#### U.S. PATENT DOCUMENTS

D. 263,299	3/1982	Jacobs .....	D13/168
2,680,794	6/1954	Ballou .....	200/294 X
2,771,532	11/1956	Bellio .....	200/294

FIG. 1 is a perspective view of an escalator power button housing showing our new design;

FIG. 2 is a front view thereof;

FIG. 3 is a left side view thereof, the right side being a mirror image thereof; and,

FIG. 4 is a bottom plan view thereof.

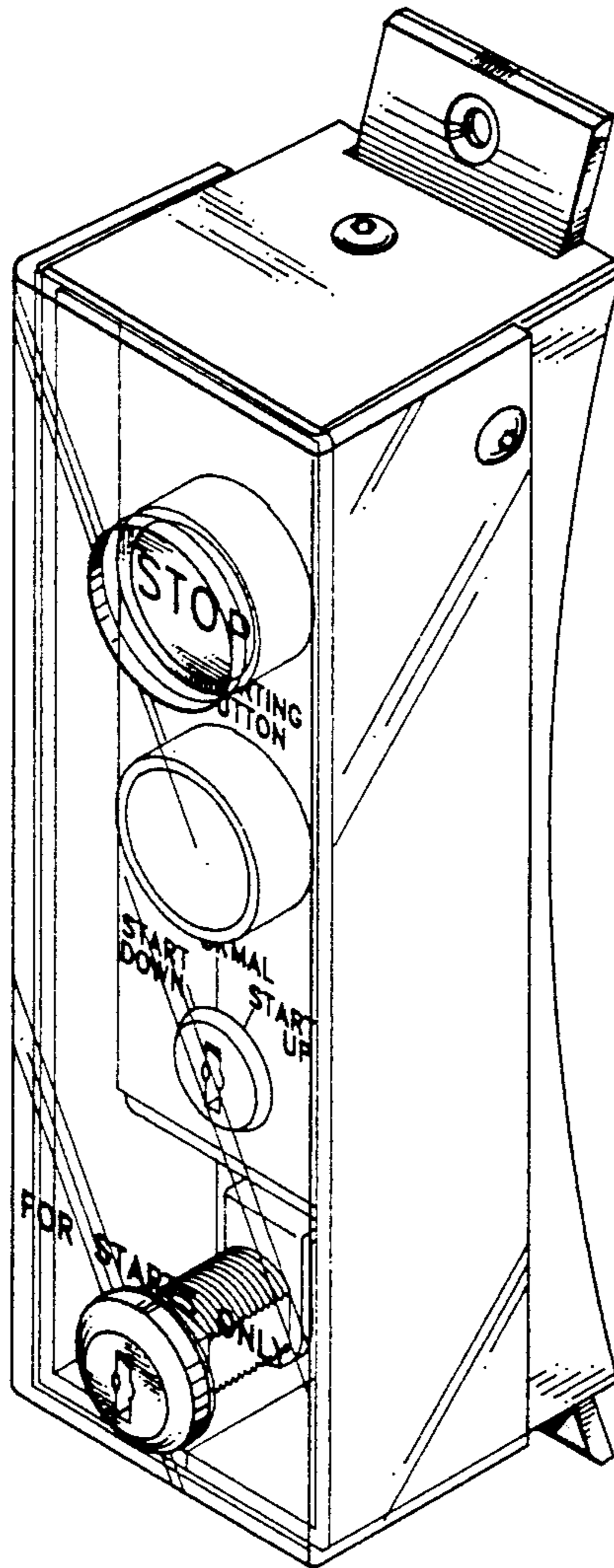

*fig. 1*

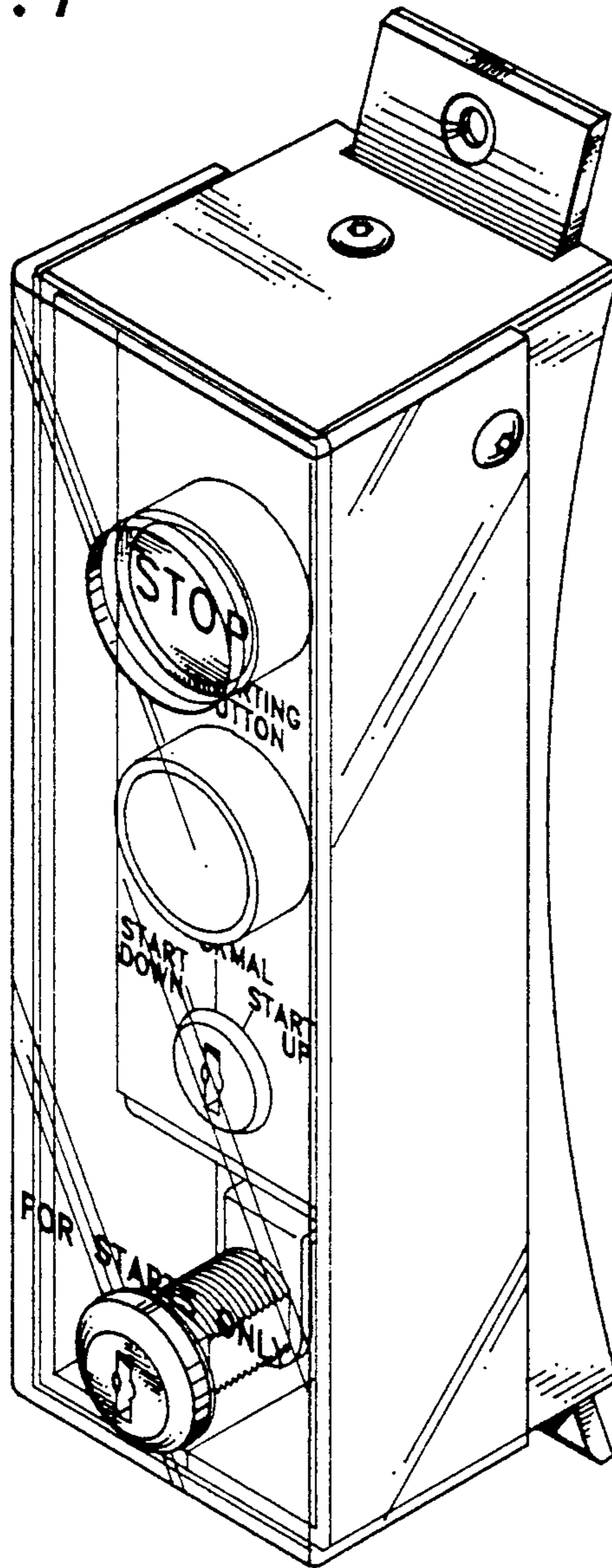

*fig. 2*

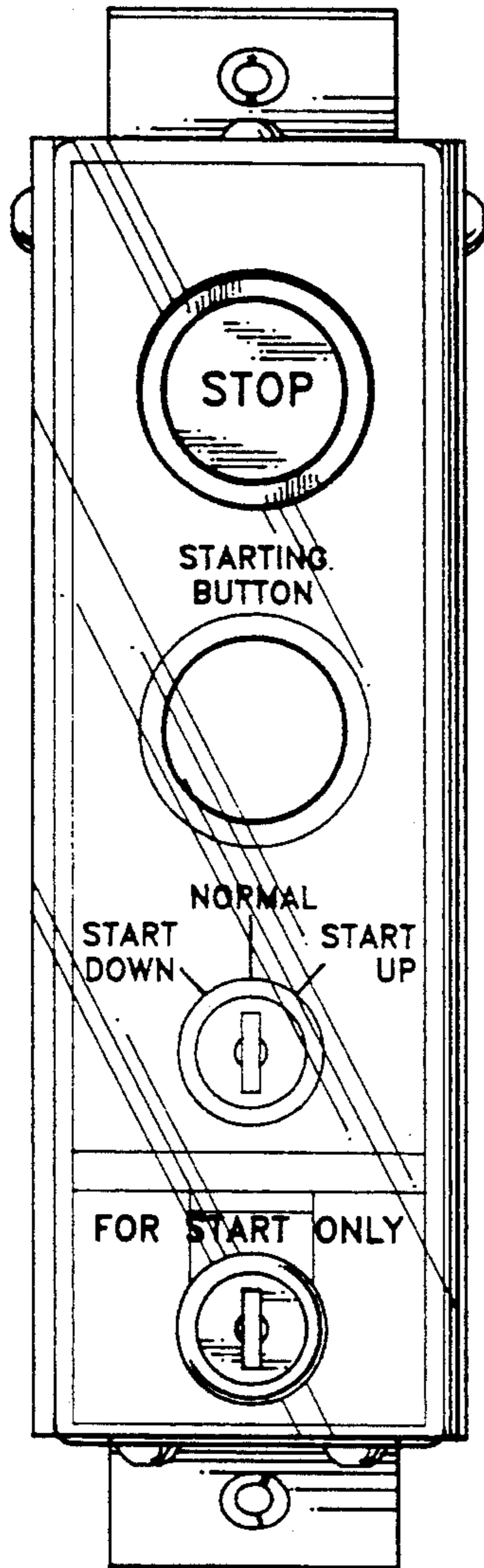

*fig. 3*

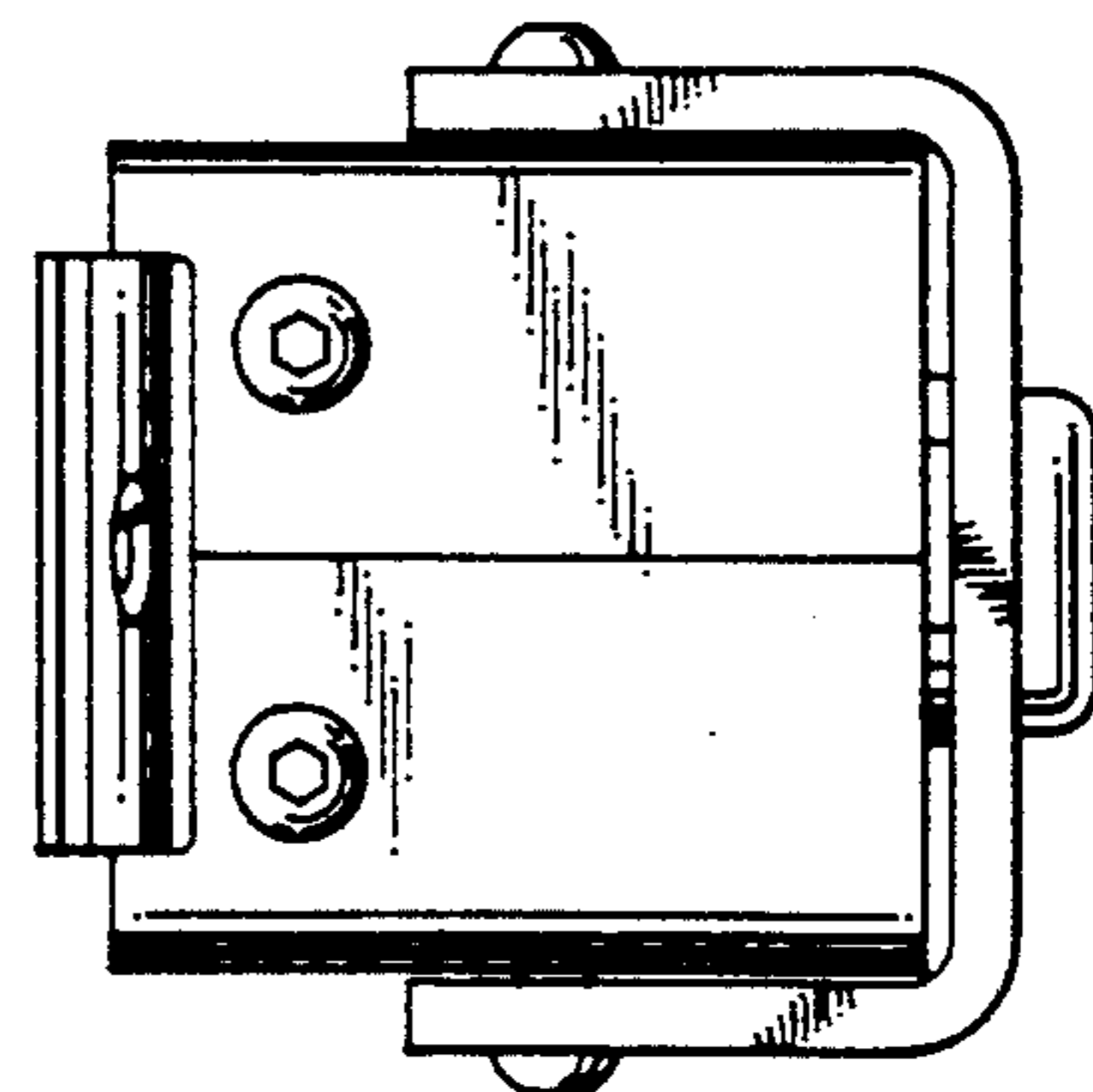
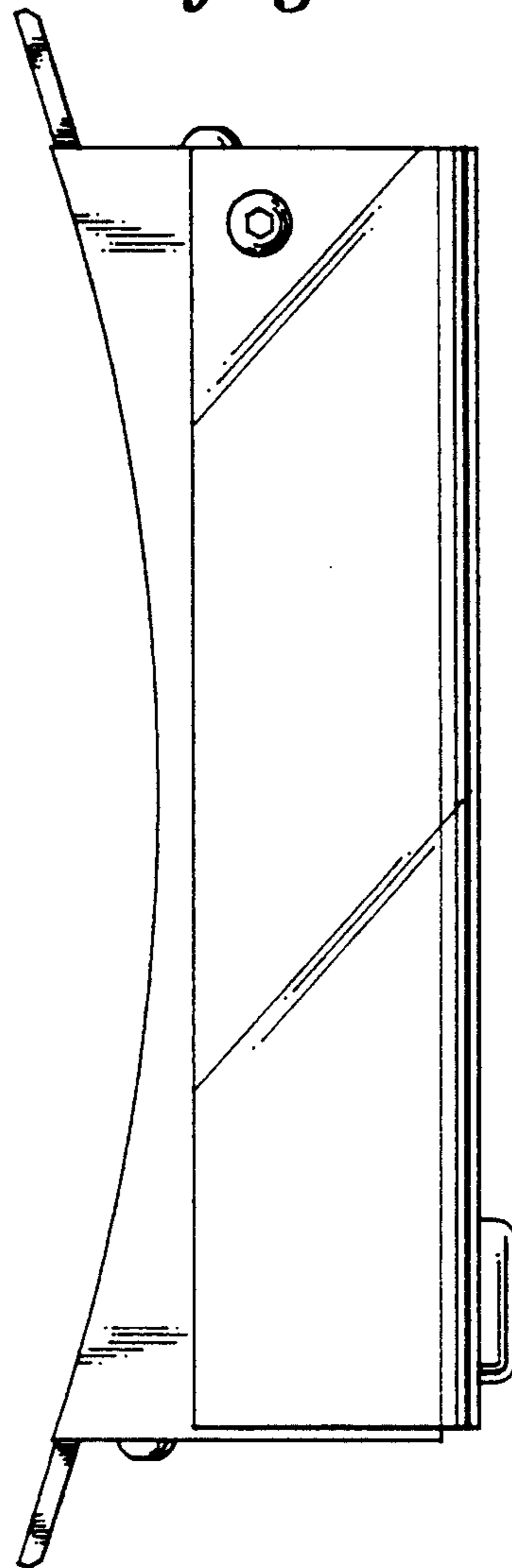

*fig. 4*