



US00D342022S

**United States Patent** [19]  
**Pritchard**

[11] **Patent Number: Des. 342,022**  
[45] **Date of Patent: \*\* Dec. 7, 1993**

- [54] **COMBINED COMPARTMENTED BOTTLE AND CLOSURE**
- [75] **Inventor: Robert W. Pritchard, Pittsburgh, Pa.**
- [73] **Assignee: Beecham, Inc., Pittsburgh, Pa.**
- [\*\*] **Term: 14 Years**
- [21] **Appl. No.: 706,518**
- [22] **Filed: May 28, 1991**
- [52] **U.S. Cl. .... D9/341; D9/449; D9/524**
- [58] **Field of Search ..... D9/341, 524, 446, 447, D9/449; 215/6, 1 C, 1 R**

*Attorney, Agent, or Firm*—Stuart R. Suter; Edward T. Lentz

[57] **CLAIM**

The ornamental design for a combined compartmented bottle and closure, as shown and described.

**DESCRIPTION**

FIG. 1 is an isometric view of a combined compartmented bottle and closure showing my new design;  
 FIG. 2 is a front elevation thereof;  
 FIG. 3 is a top plan view thereof;  
 FIG. 4 is a bottom plan view thereof;  
 FIG. 5 is a right side elevation thereof, the left side elevation is a mirror image;  
 FIG. 6 is a fragmentary isometric view showing the closure in an open position;  
 FIG. 7 is a fragmentary rear elevation of FIG. 2, the portion of the bottle that is not shown is identical to the front of the bottle shown in FIG. 2;  
 FIG. 8 is an isometric view of the compartmented bottle shown with a modified form of the closure;  
 FIG. 9 is a fragmentary isometric view of FIG. 8 with the closure shown in an open position; and,  
 FIG. 10 is a fragmentary rear elevation of FIG. 8.

- [56] **References Cited**
- U.S. PATENT DOCUMENTS**
- D. 189,938 3/1961 Heintze ..... D9/341
- D. 192,980 6/1962 Mangini ..... D9/341
- D. 280,599 9/1985 Green ..... D9/341
- D. 288,526 3/1987 Parad ..... D9/524 X
- D. 323, 108 1/1992 Green ..... D9/341

*Primary Examiner*—Bernard Ansher  
*Assistant Examiner*—Lucy Lieberman

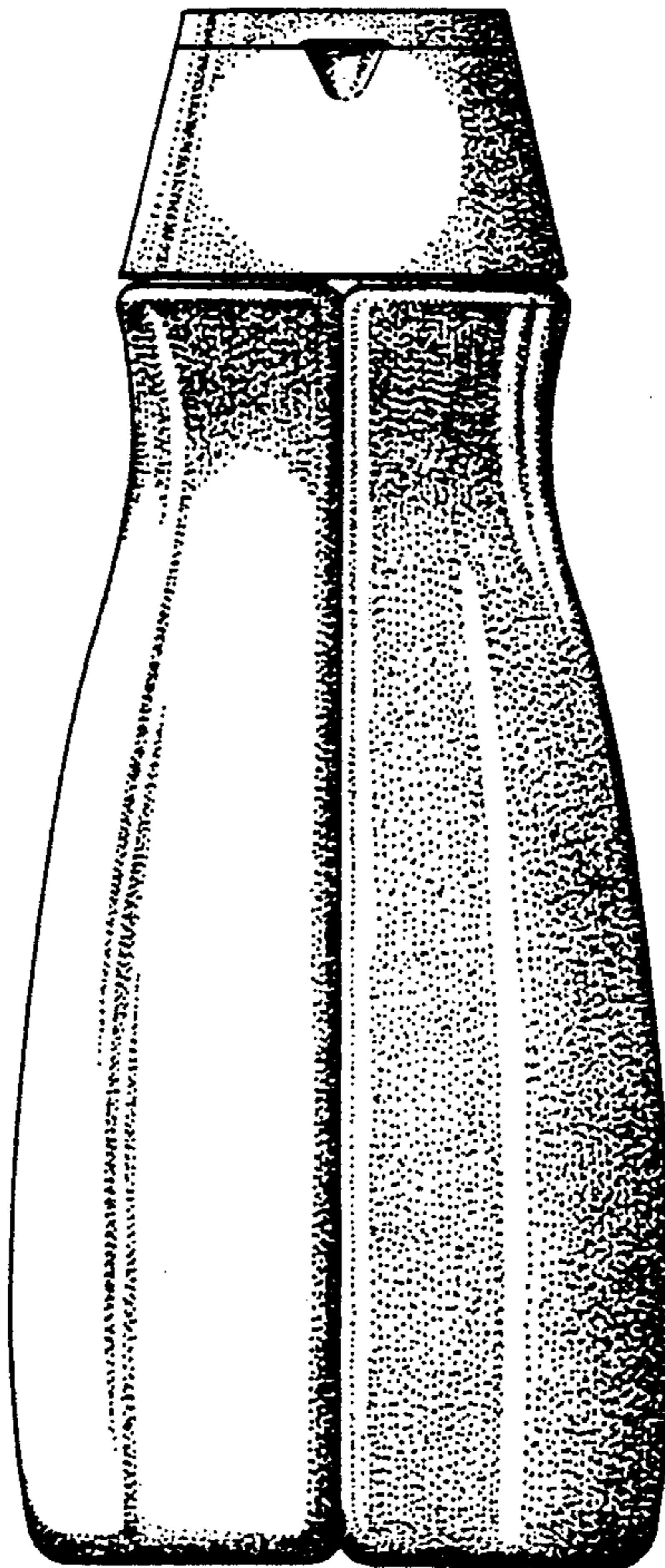

Fig. 1.

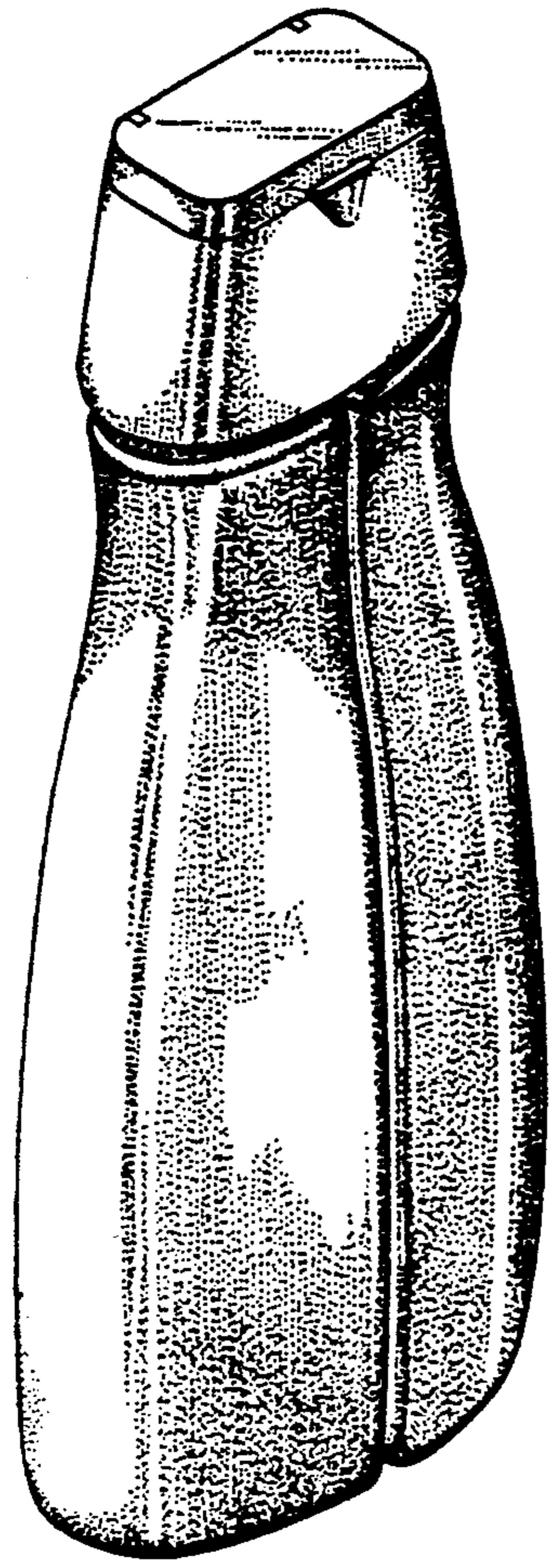

Fig. 3.

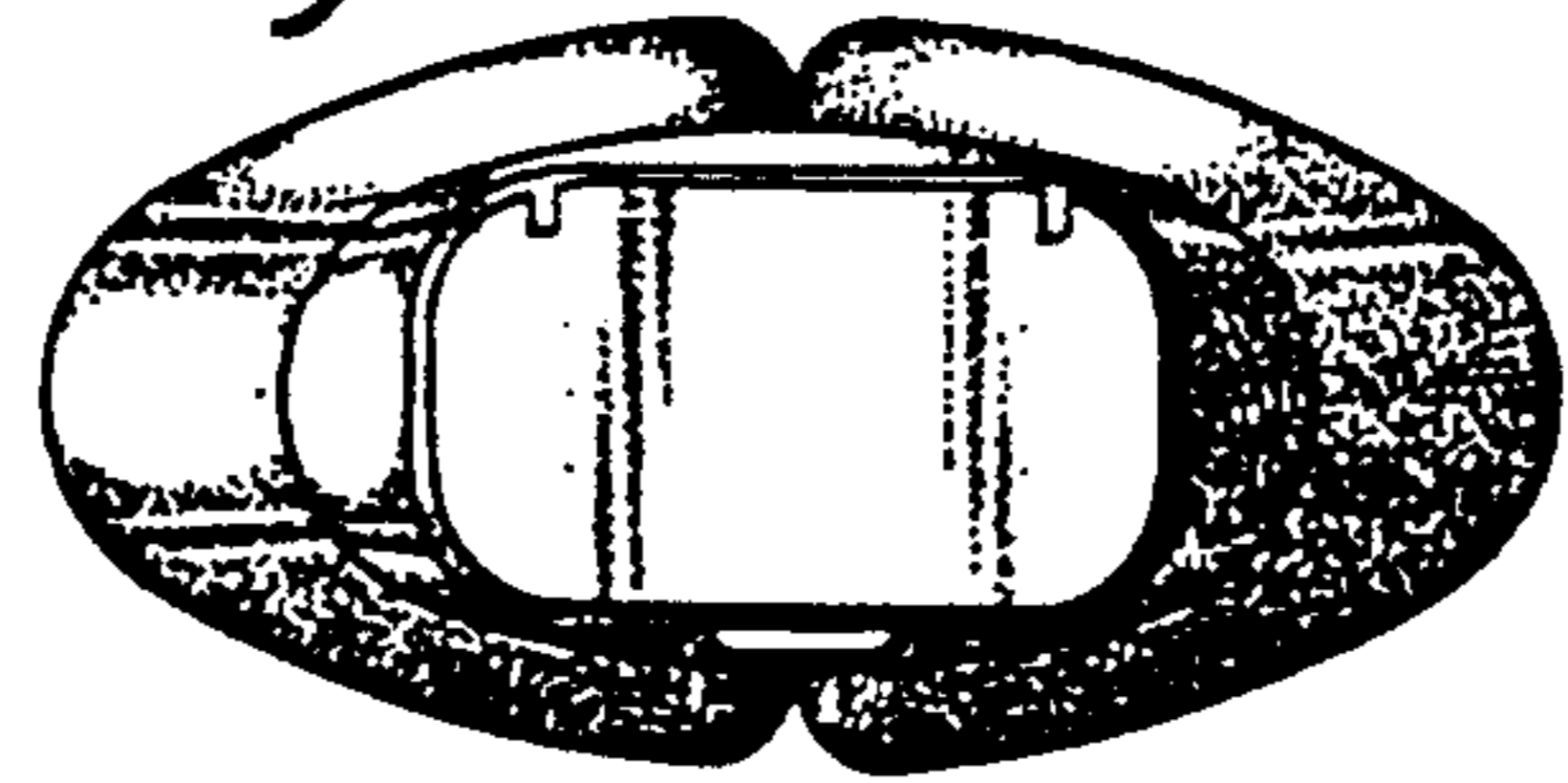

Fig. 2.

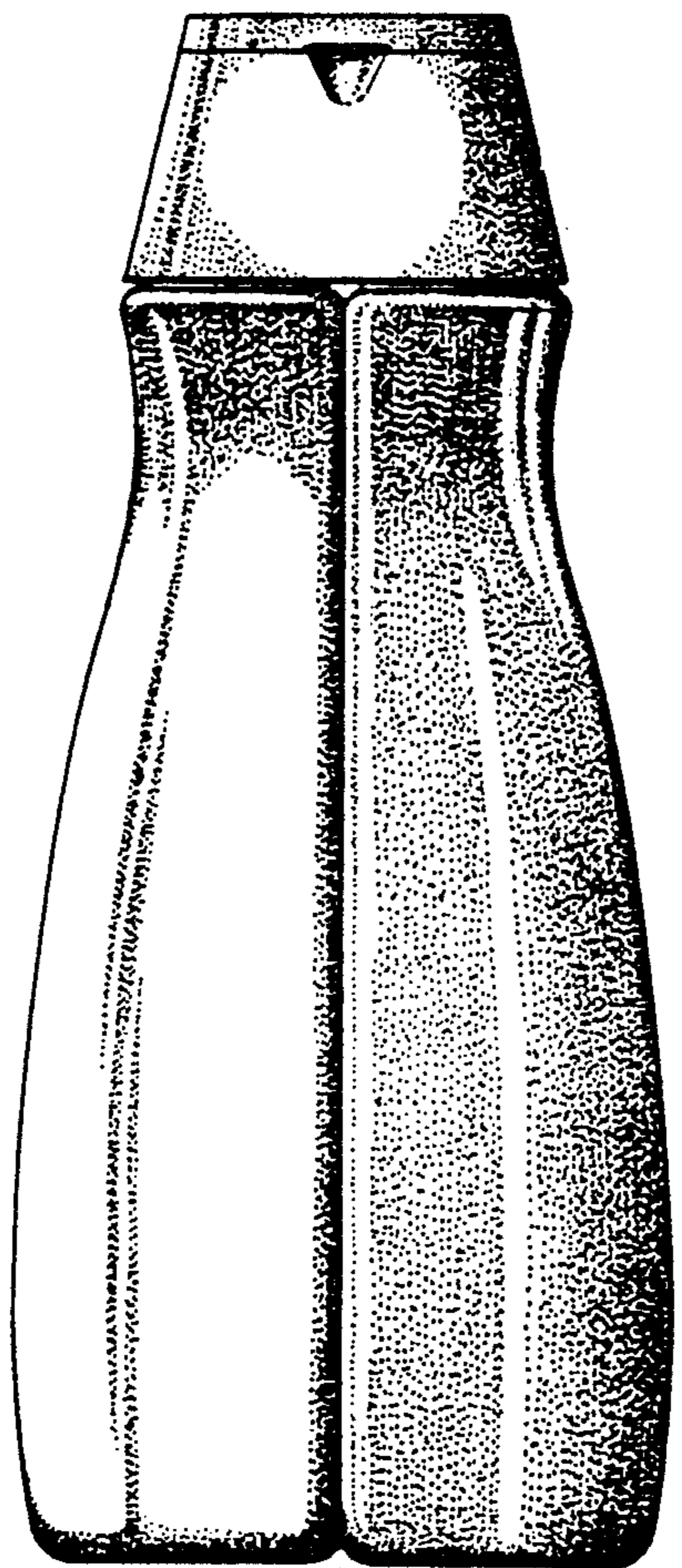

Fig. 5.

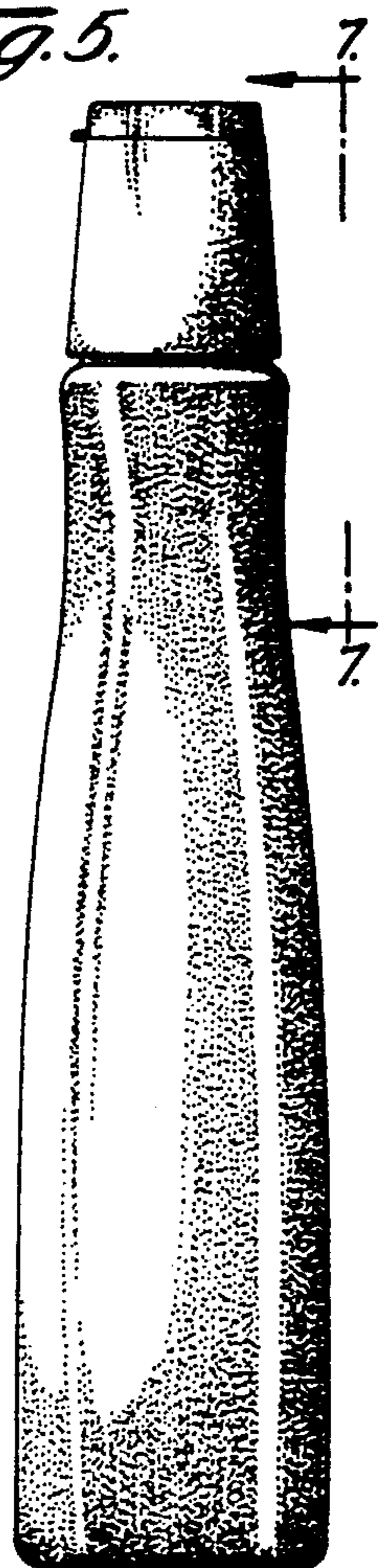

Fig. 6.

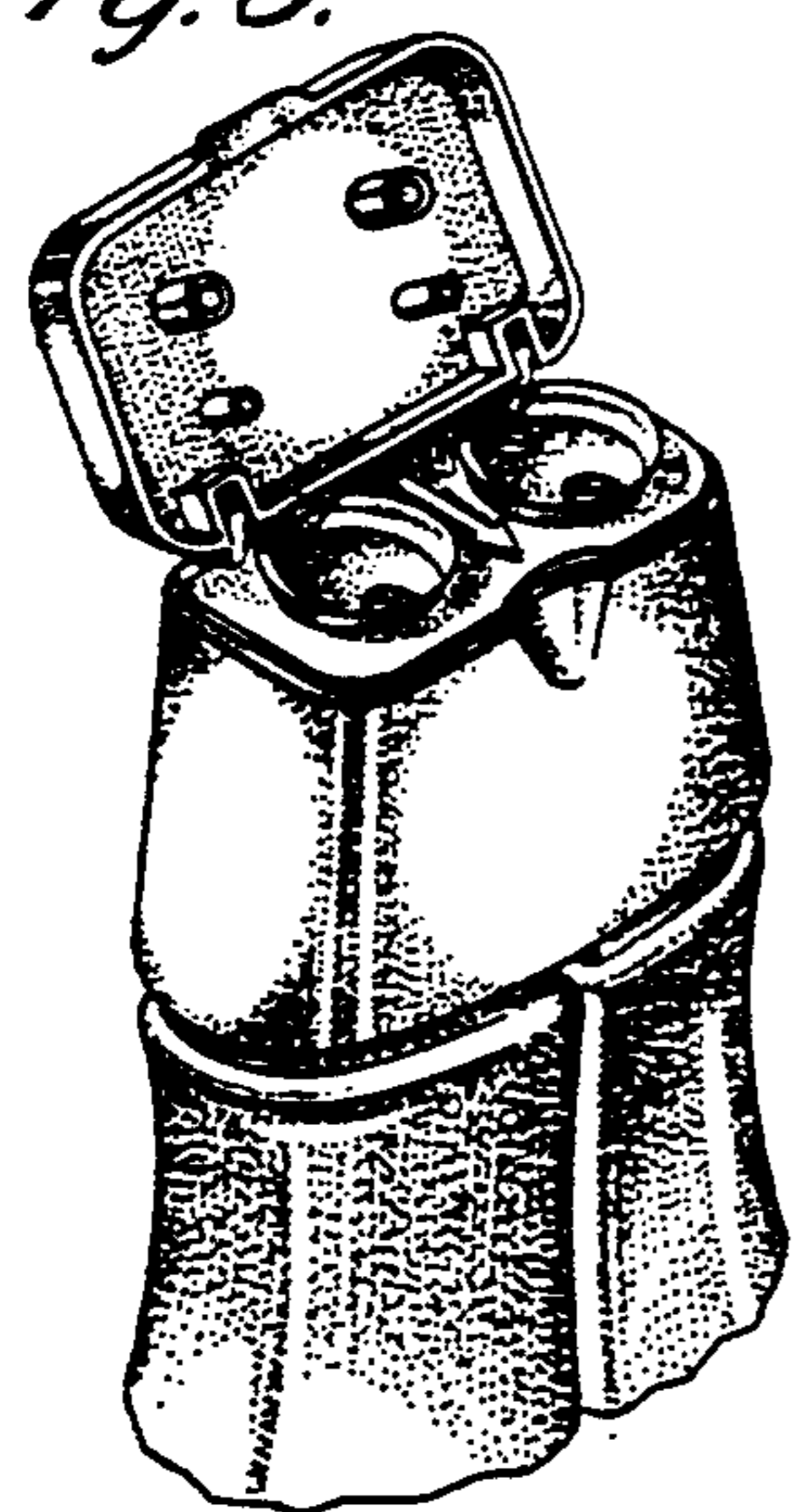
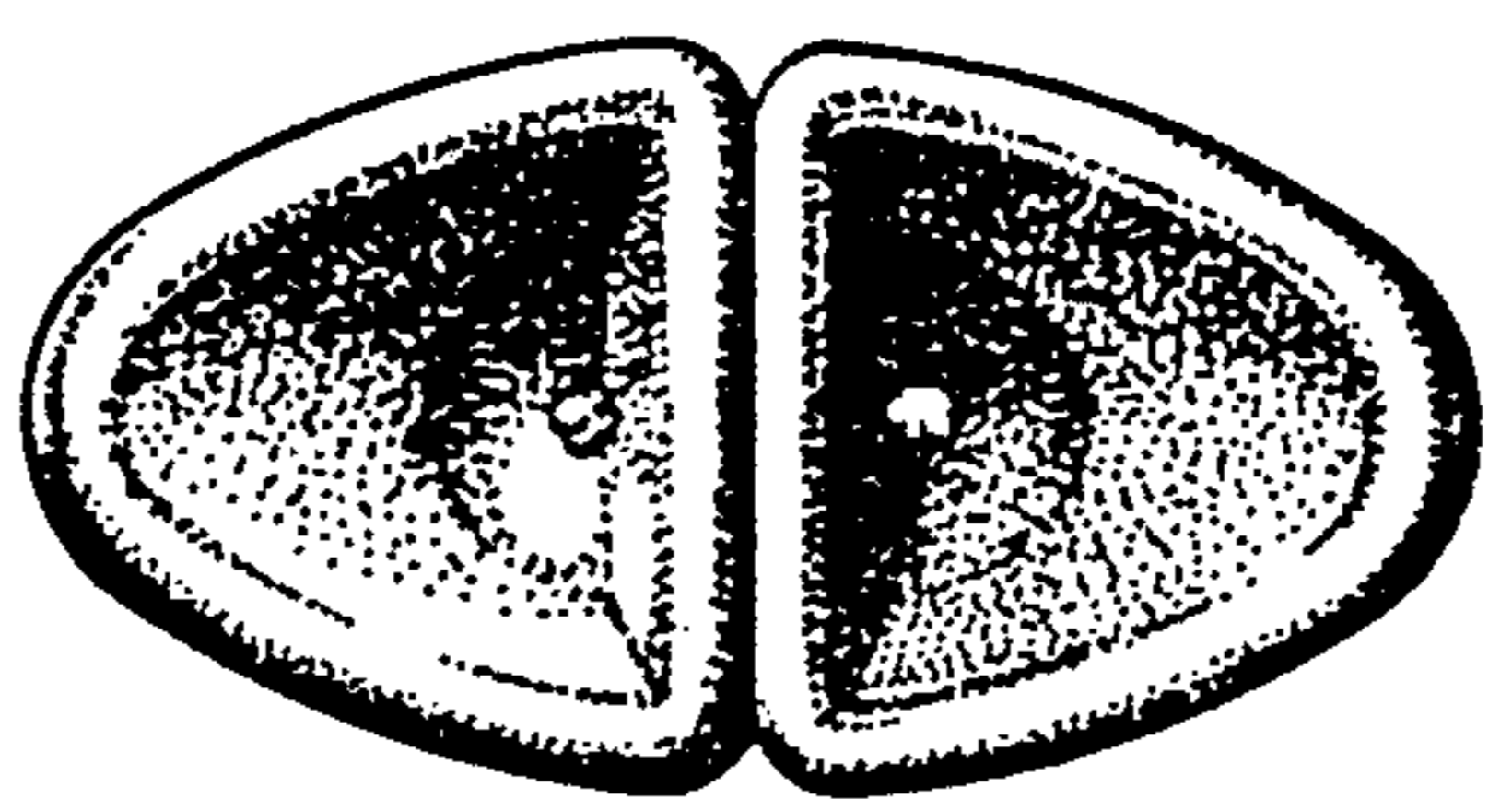
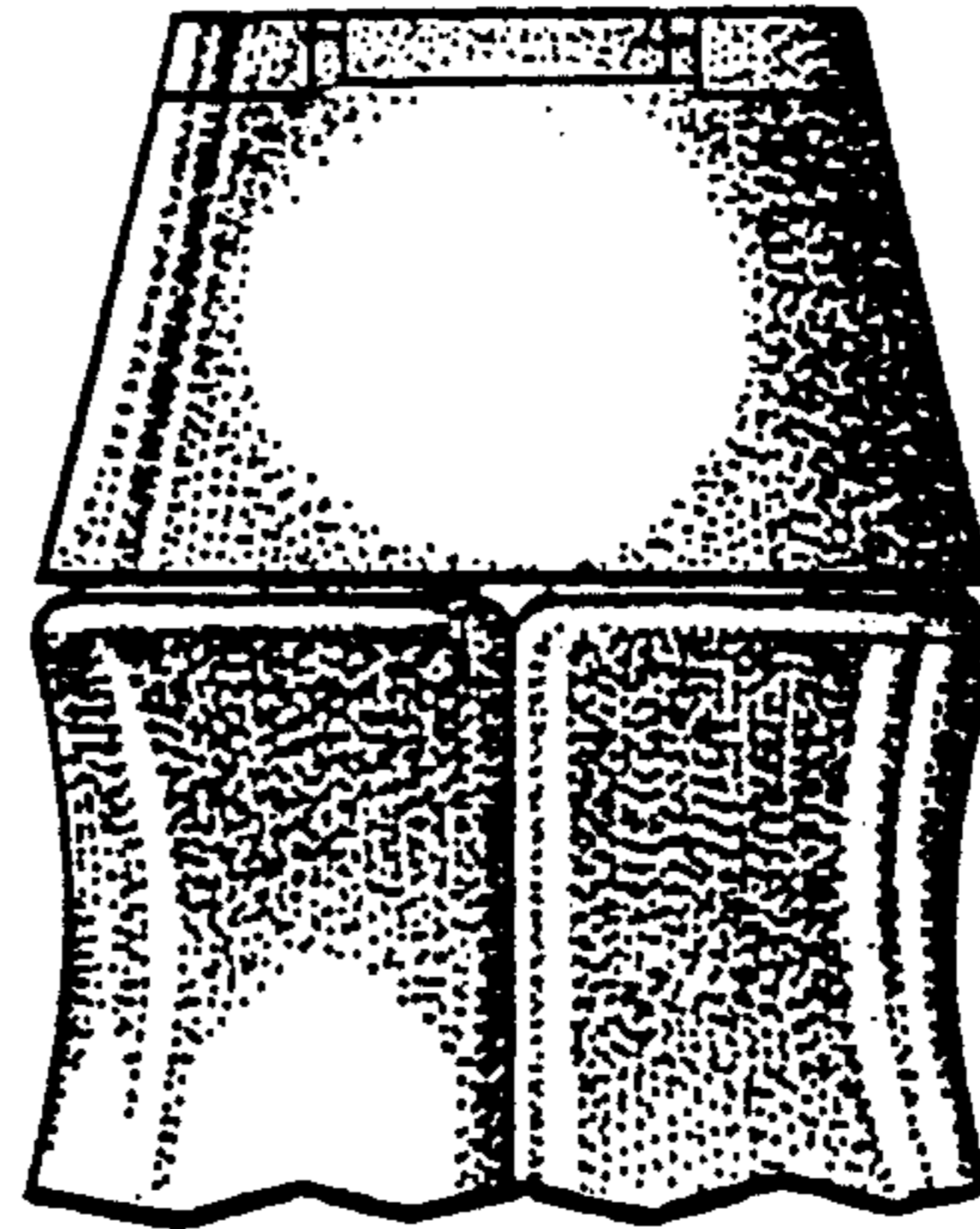

Fig. 4.



*Fig. 7.*



*Fig. 8.*

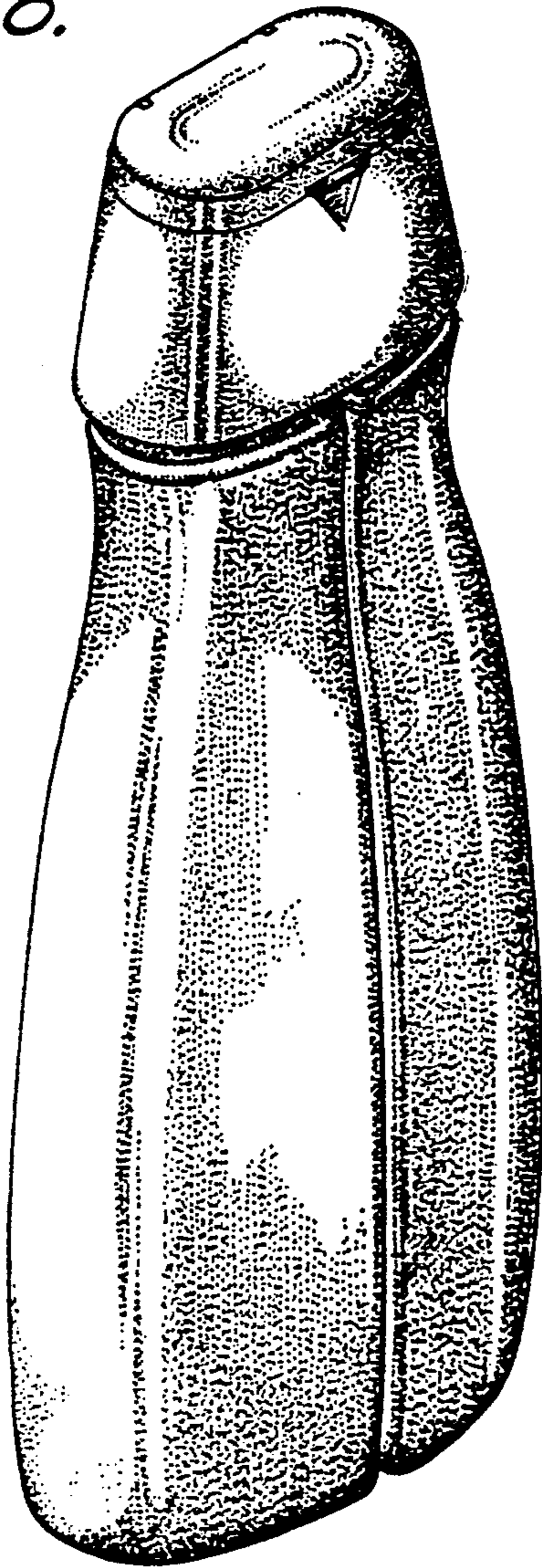

*Fig. 9.*



*Fig. 10.*

