



US00D341933S

United States Patent [19]

[11] Patent Number: **Des. 341,933**

Dahlsten et al.

[45] Date of Patent: **** Dec. 7, 1993**

[54] **SHOE UPPER**

[75] Inventors: **Janelle Dahlsten, Lake Oswego, Oreg.; Craig L. Feller, Duxbury, Mass.**

[73] Assignee: **Avia Group International, Inc., Portland, Oreg.**

[**] Term: **14 Years**

[21] Appl. No.: **4,269**

[22] Filed: **Feb. 1, 1993**

[52] U.S. Cl. **D2/970**

[58] Field of Search **D2/264, 265, 272, 308-314; 36/45, 83, 84, 89, 100-107, 112-114, 132, 136**

[56] **References Cited**

U.S. PATENT DOCUMENTS

- D. 296,146 6/1988 McCrea D2/314
- D. 296,492 7/1988 Brown et al. .
- D. 297,481 9/1988 Mourad et al. .
- D. 317,075 5/1991 Hatfield et al. .
- D. 317,524 6/1991 Earle .
- D. 317,824 6/1991 Hatfield .
- D. 317,825 6/1991 Rogers .
- D. 320,883 10/1991 Aveni .
- D. 321,085 10/1991 Rogers .
- D. 324,939 3/1992 Hatfield D2/309 X
- D. 325,465 4/1992 Hatfield D2/310 X
- D. 325,665 4/1992 Kittle et al. D2/309 X

- D. 325,813 5/1992 Kittle D2/272
- D. 326,012 5/1992 Kittle et al. D2/312 X
- D. 329,128 9/1992 Rogers et al. D2/310 X
- D. 329,323 9/1992 Rogers et al. D2/310 X
- D. 329,937 10/1992 Hatfield et al. D2/310 X
- D. 330,969 11/1992 Smith, III D2/310 X
- D. 331,142 11/1992 Smith, III D2/310 X
- D. 331,486 12/1992 Dahlsten et al. D2/272 X
- D. 332,002 12/1992 Hatfield et al. D2/309 X
- D. 332,174 1/1993 Earle D2/309 X
- D. 332,689 1/1993 Worthington D2/309 X
- D. 334,088 3/1993 Teague D2/314
- 4,989,350 2/1991 Bunch et al. 36/89

Primary Examiner—Louis S. Zarfes

Attorney, Agent, or Firm—Sterne, Kessler, Goldstein & Fox

[57] **CLAIM**

The ornamental design for a shoe upper, as shown and described.

DESCRIPTION

FIG. 1 is left side elevational view of a shoe upper showing our new design;

FIG. 2 is a right side elevational view thereof;

FIG. 3 is a top plan view thereof;

FIG. 4 is a front elevational view thereof; and,

FIG. 5 is a rear elevational view thereof.

The broken line showing of a shoe sole in the figures is environmental only and forms no part of the claimed design.

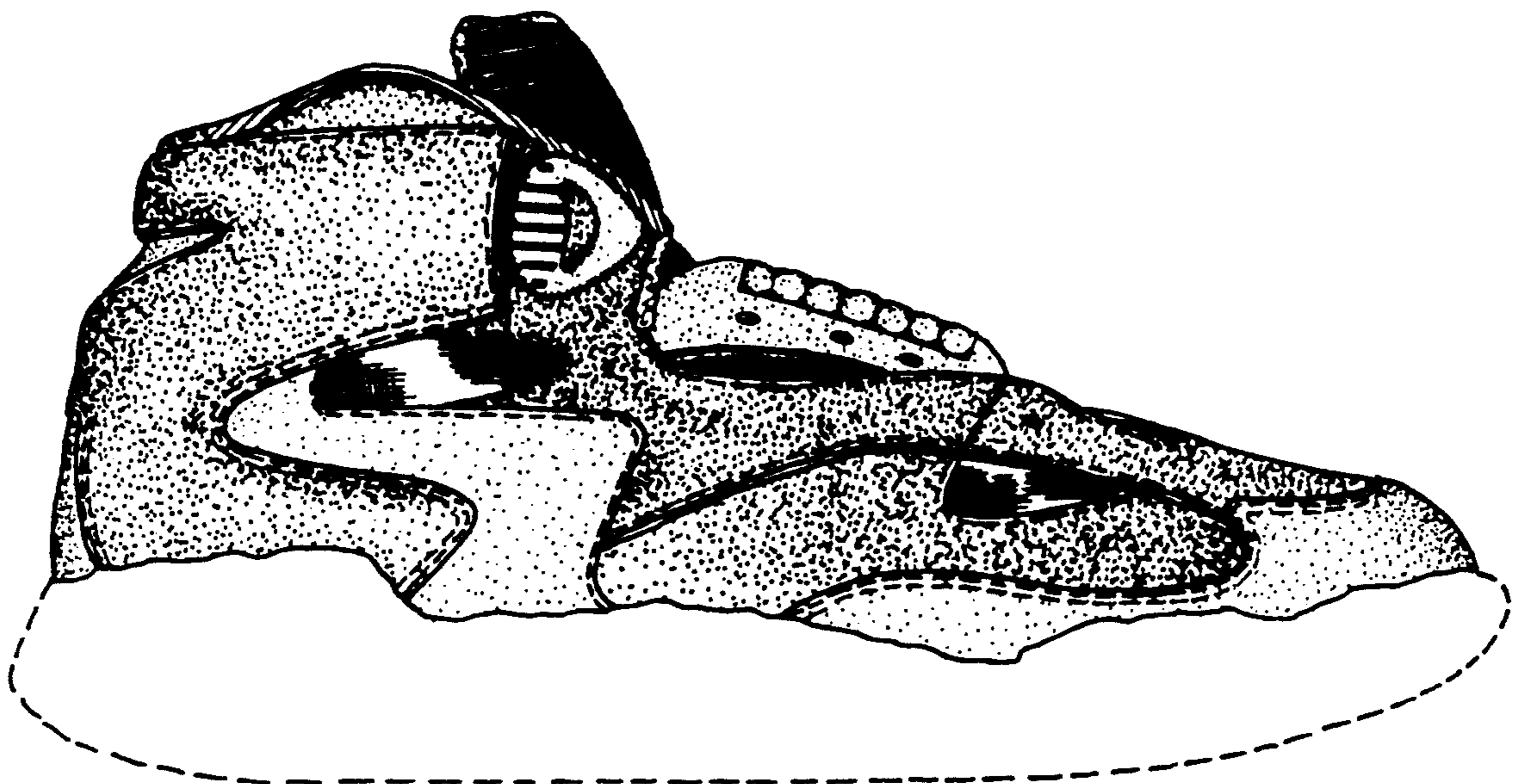

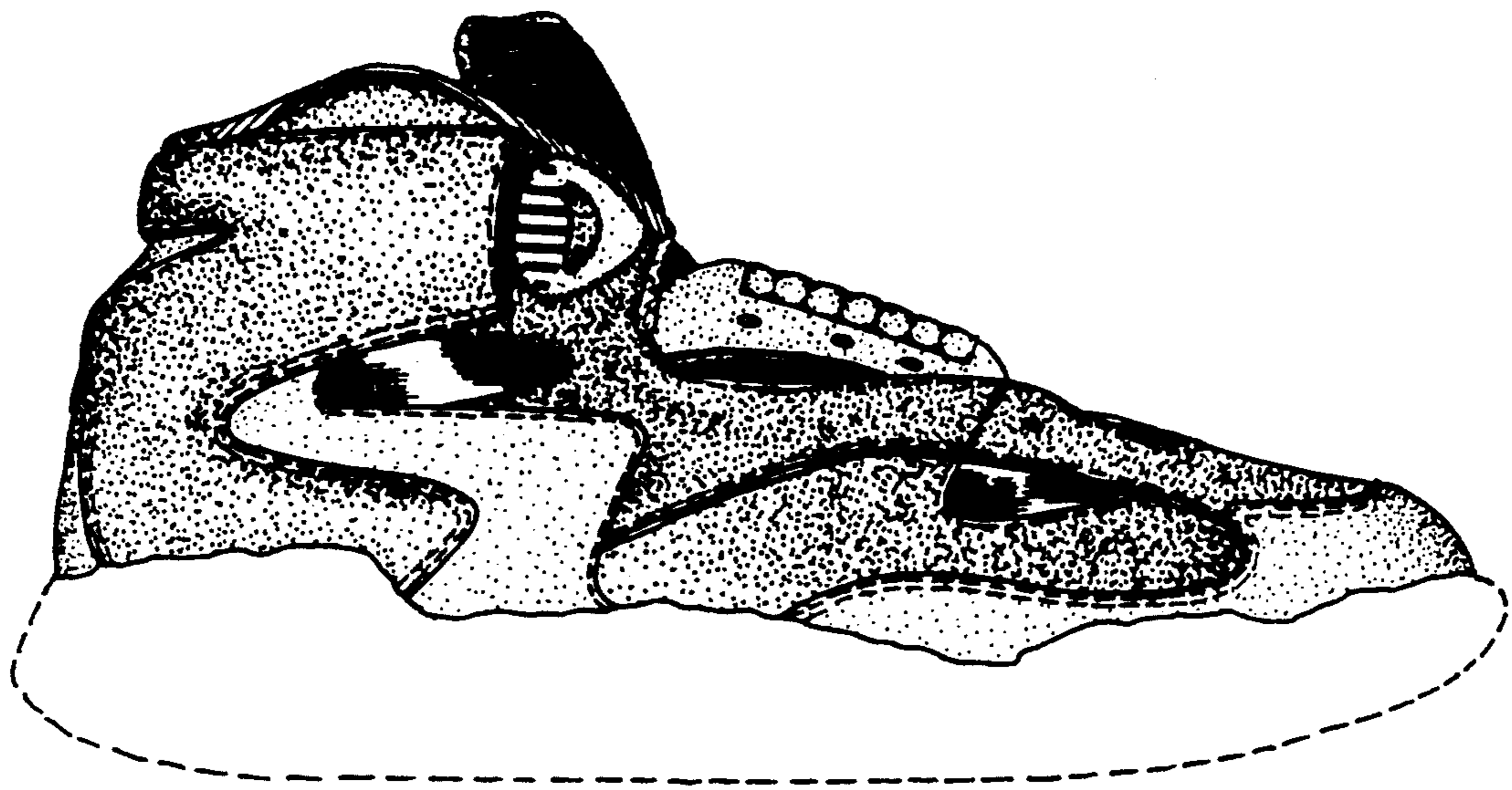

FIG. 1

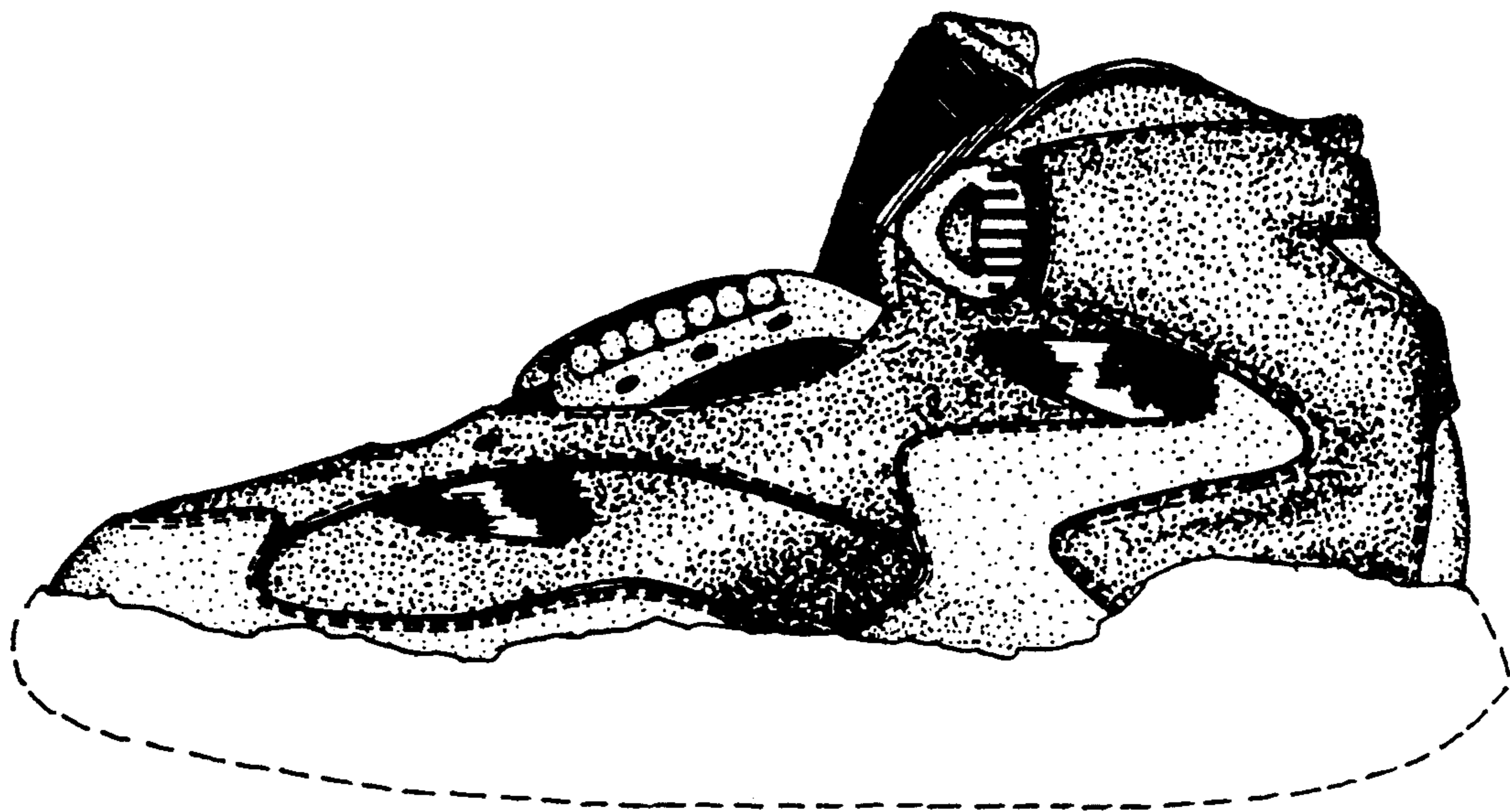

FIG. 2

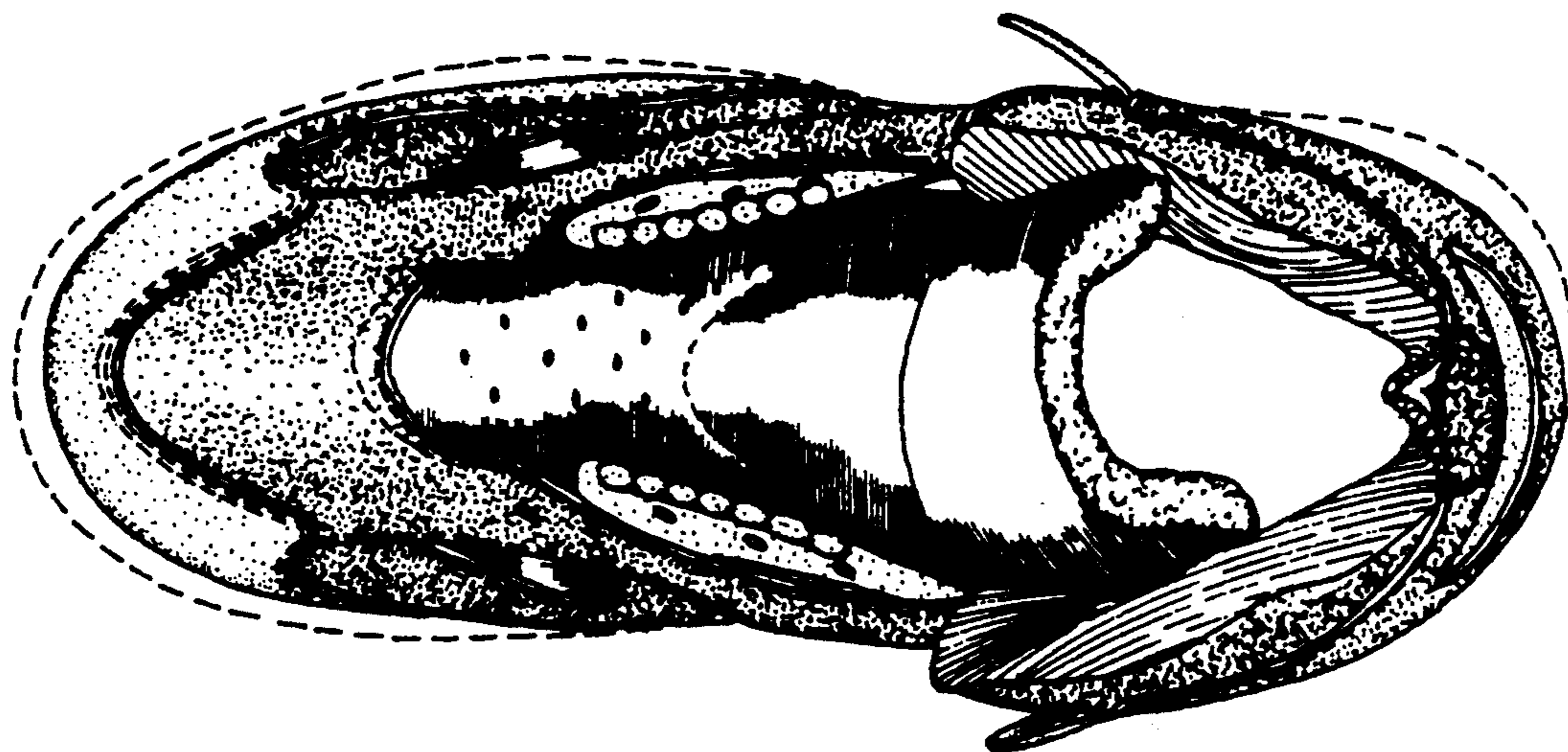

FIG. 3

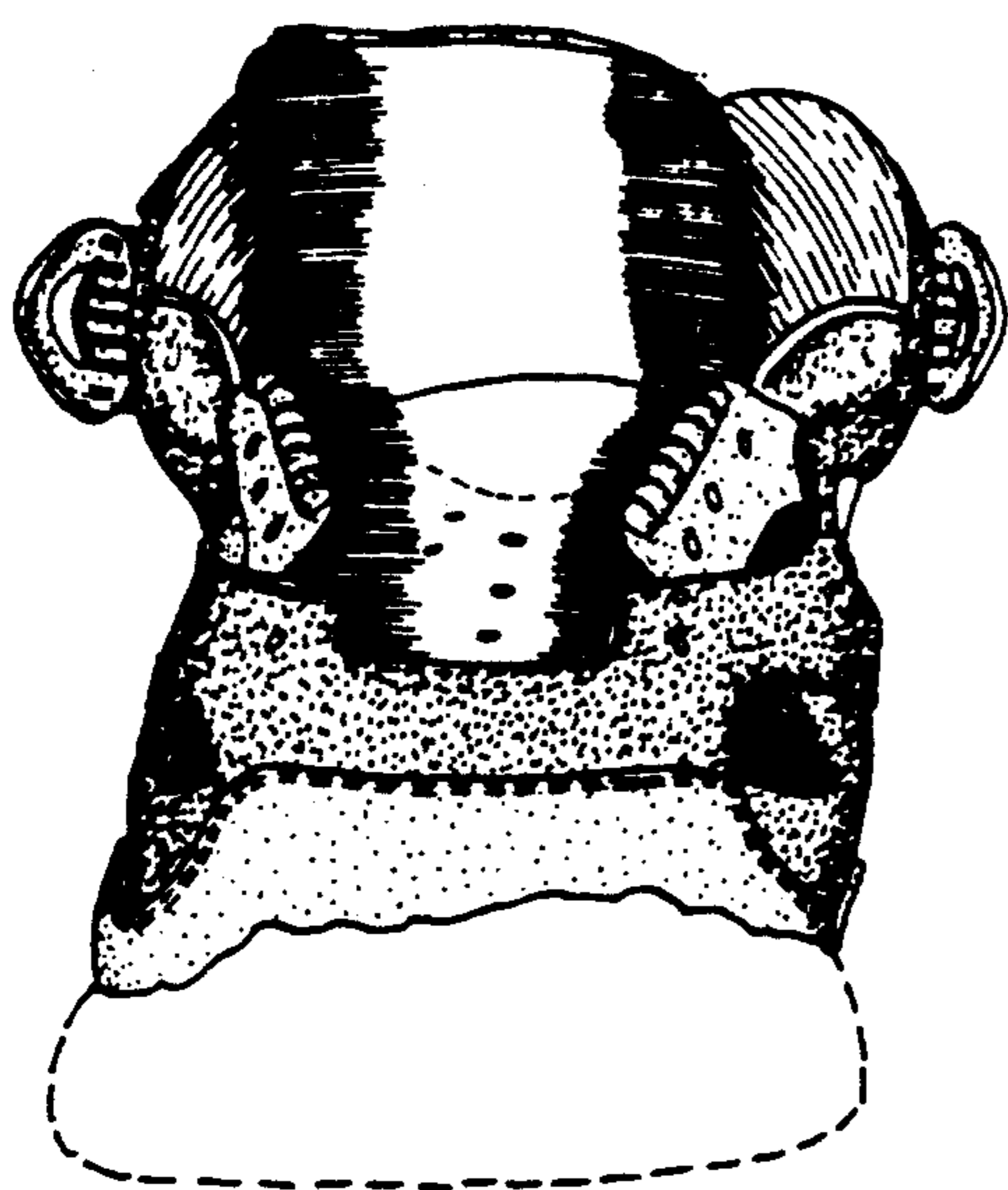

FIG. 4

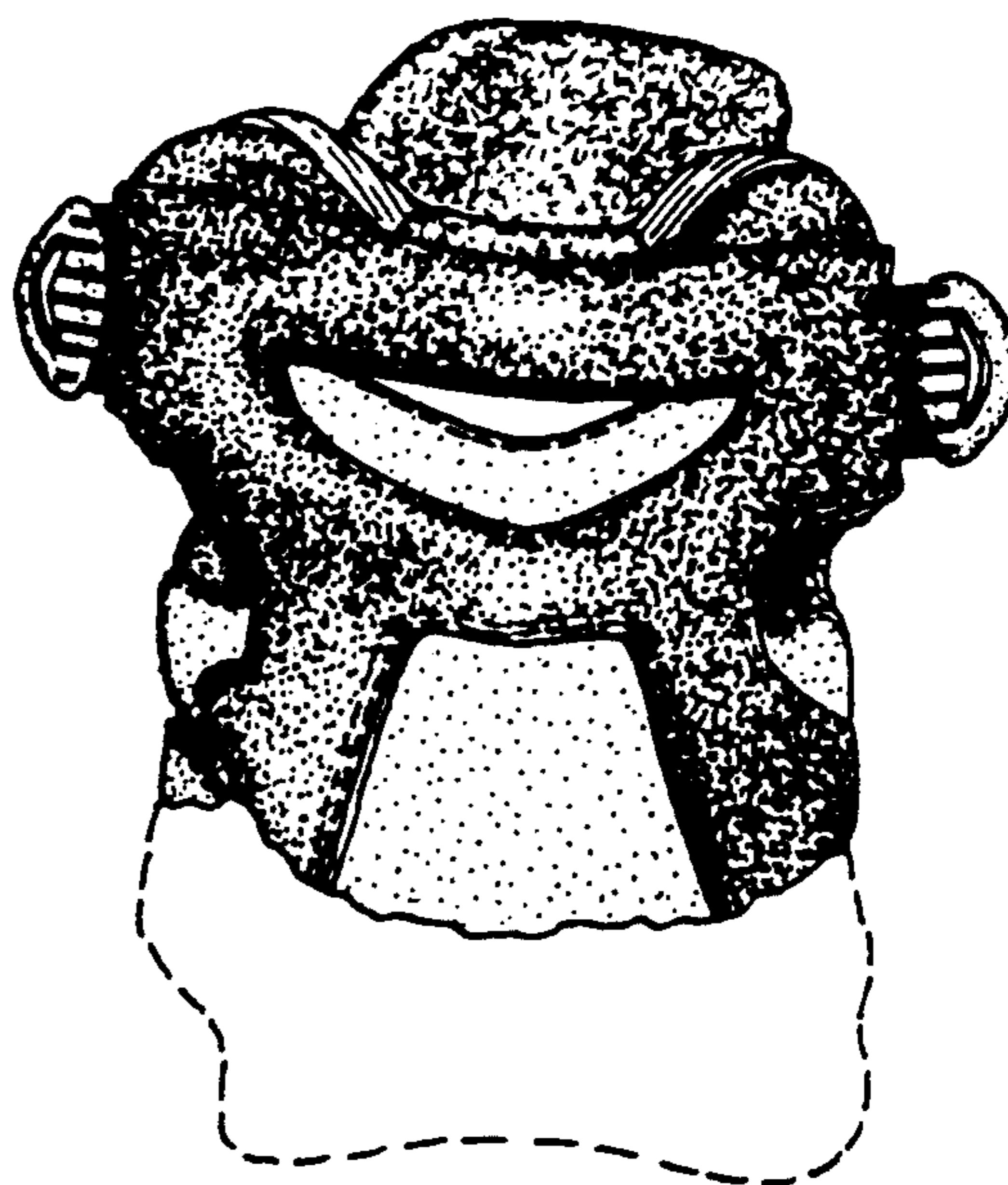

FIG. 5