



US00D341897S

United States Patent [19]

[11] Patent Number: **Des. 341,897**

Benavent Adrian

[45] Date of Patent: **** Nov. 30, 1993**

[54] CERAMIC FLOORING TILE

[75] Inventor: **Rafael Benavent Adrian**, Nules, Spain

[73] Assignee: **Gres Du Nules, S.A.**, Nules, Spain

[**] Term: **14 Years**

[21] Appl. No.: **592,115**

[22] Filed: **Oct. 3, 1990**

[30] Foreign Application Priority Data

Apr. 5, 1990 [ES] Spain 20.859

[52] U.S. Cl. **D25/138**

[58] Field of Search D25/138, 145, 147, 148,
D25/151-156, 157-159; 52/311, 314; D6/582;
D5/46, 43, 47, 59, 61, 44, 99

[56] References Cited

U.S. PATENT DOCUMENTS

D. 78,443 5/1929 Cartwright D5/59

D. 218,235 8/1970 Madsen D25/151

D. 294,662 3/1988 Davidson D5/46

OTHER PUBLICATIONS

Forms and Surfaces Publication ©1985 illustration on left center of page number EM104.

Primary Examiner—A. Hugo Word

Assistant Examiner—Doris Clark

Attorney, Agent, or Firm—Darby & Darby

[57] CLAIM

The ornamental design for a ceramic flooring tile, as shown and described.

DESCRIPTION

The FIGURE is a front elevational view of a ceramic flooring tile showing my new design, the rear and side being plain and unornamented. The tile is of a conventional thickness.

It is a characterizing feature of the present invention that lines defined by unpatterned areas define a minor rectangle within a larger area of a rectangular tile and that speckled shading is applied in order to shade the minor rectangle oppositely to the major area of the tile.

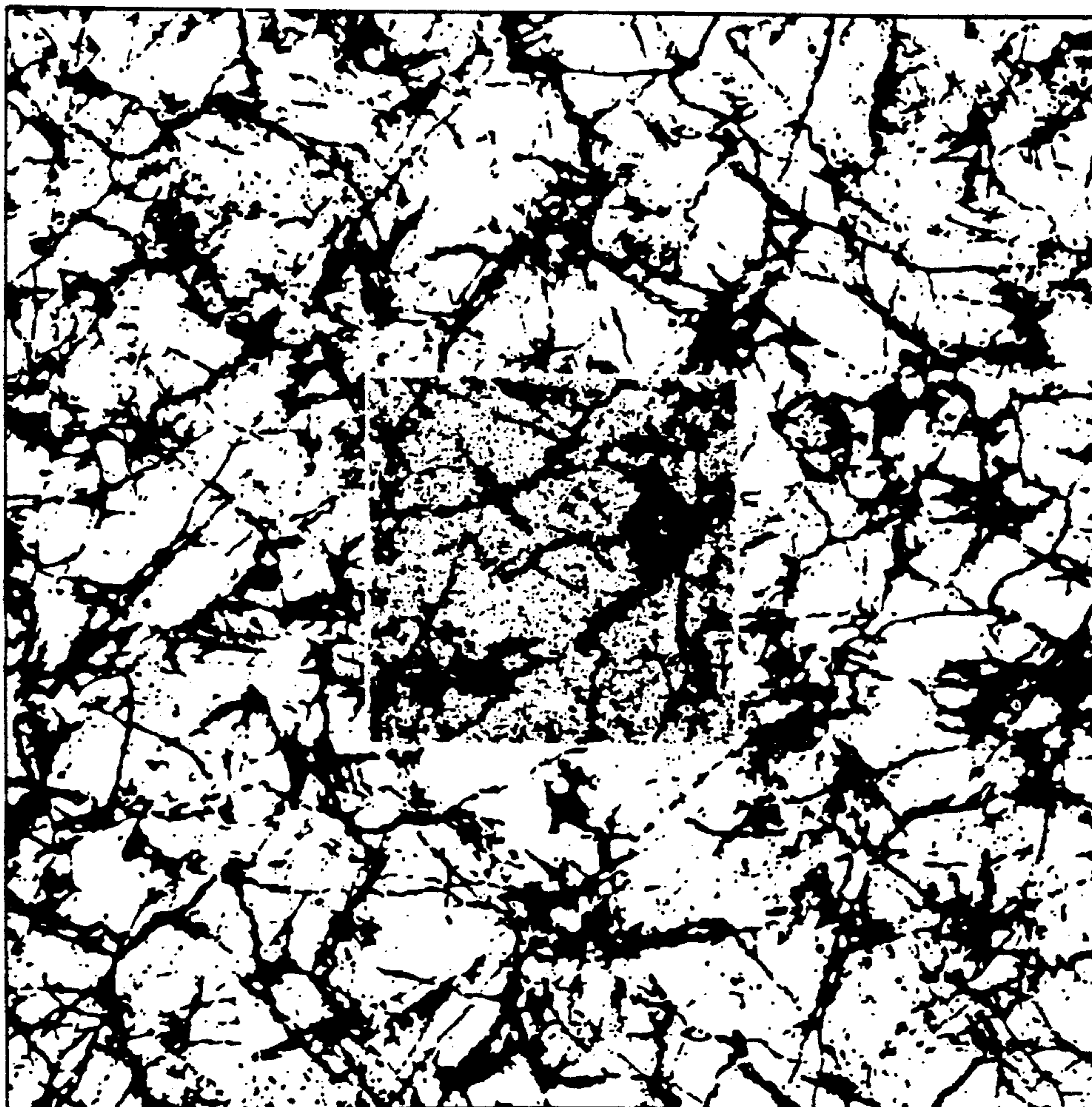

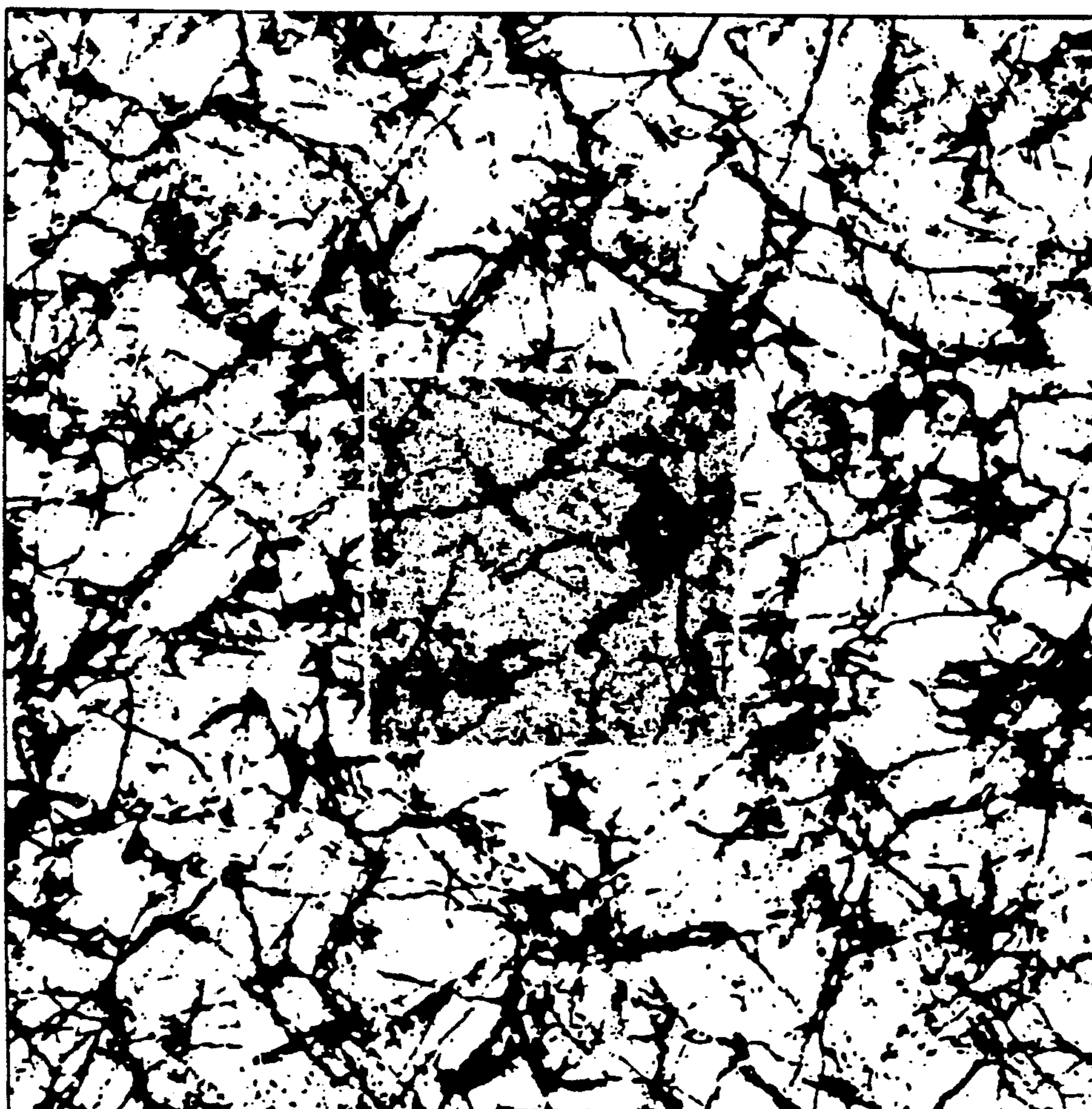

UNITED STATES PATENT AND TRADEMARK OFFICE
CERTIFICATE OF CORRECTION

PATENT NO. : Des. 341,897

DATED : November 30, 1993

INVENTOR(S) : Rafael Benavent Adrian

It is certified that error appears in the above-identified patent and that said Letters Patent is hereby corrected as shown below:

On the title page, Assignee should read --Gres De Nules, S.A.--

Signed and Sealed this
Second Day of August, 1994



BRUCE LEHMAN

Commissioner of Patents and Trademarks

Attest:

Attesting Officer