



US00D341838S

# United States Patent [19]

[11] Patent Number: **Des. 341,838**

**Kasch et al.**

[45] Date of Patent: **\*\* Nov. 30, 1993**

## [54] REMOTE CONTROL UNIT

[75] Inventors: **Ted Kasch**, Mt. Prospect; **Richard K. Althans**, Long Grove, both of Ill.

[73] Assignee: **Zenith Electronics Corporation**, Glenview, Ill.

[\*\*] Term: **14 Years**

[21] Appl. No.: **932,832**

[22] Filed: **Aug. 20, 1992**

[52] U.S. Cl. .... **D14/218**

[58] Field of Search ..... **D14/124, 217-218, D14/299; D13/168; D18/6-7, 11; 455/151.1, 352-355; 358/194.1**

## [56] References Cited

### U.S. PATENT DOCUMENTS

D. 271,201	11/1983	Nordberg	.....	D14/218
D. 298,942	12/1988	Pieratt	.....	D14/218 X
D. 300,831	4/1989	Jenkins et al.	.....	D14/218
D. 314,383	2/1991	Hafner	.....	D14/218

## OTHER PUBLICATIONS

Worlds of Wonder, Inc. Wondervision Brochure 1987, Item 4—Remote control.

Video Review, Jun. 1989, p. 33, Proton remote control.

*Primary Examiner*—Theodore M. Shooman

## [57] CLAIM

The ornamental design for a remote control unit, as shown.

## DESCRIPTION

FIG. 1 is a top perspective view of the preferred embodiment of the remote control unit;

FIG. 2 is a top plan view of an alternative embodiment of the remote control unit;

FIG. 3 is a top plan view of the preferred embodiment of the remote control unit;

FIG. 4 is a front elevation of the remote control unit;

FIG. 5 is a rear elevation of the remote control unit;

FIG. 6 is a left side elevation of the remote control unit;

FIG. 7 is a bottom plan view of the remote control unit; and,

FIG. 8 is a right side elevation of the remote control unit.

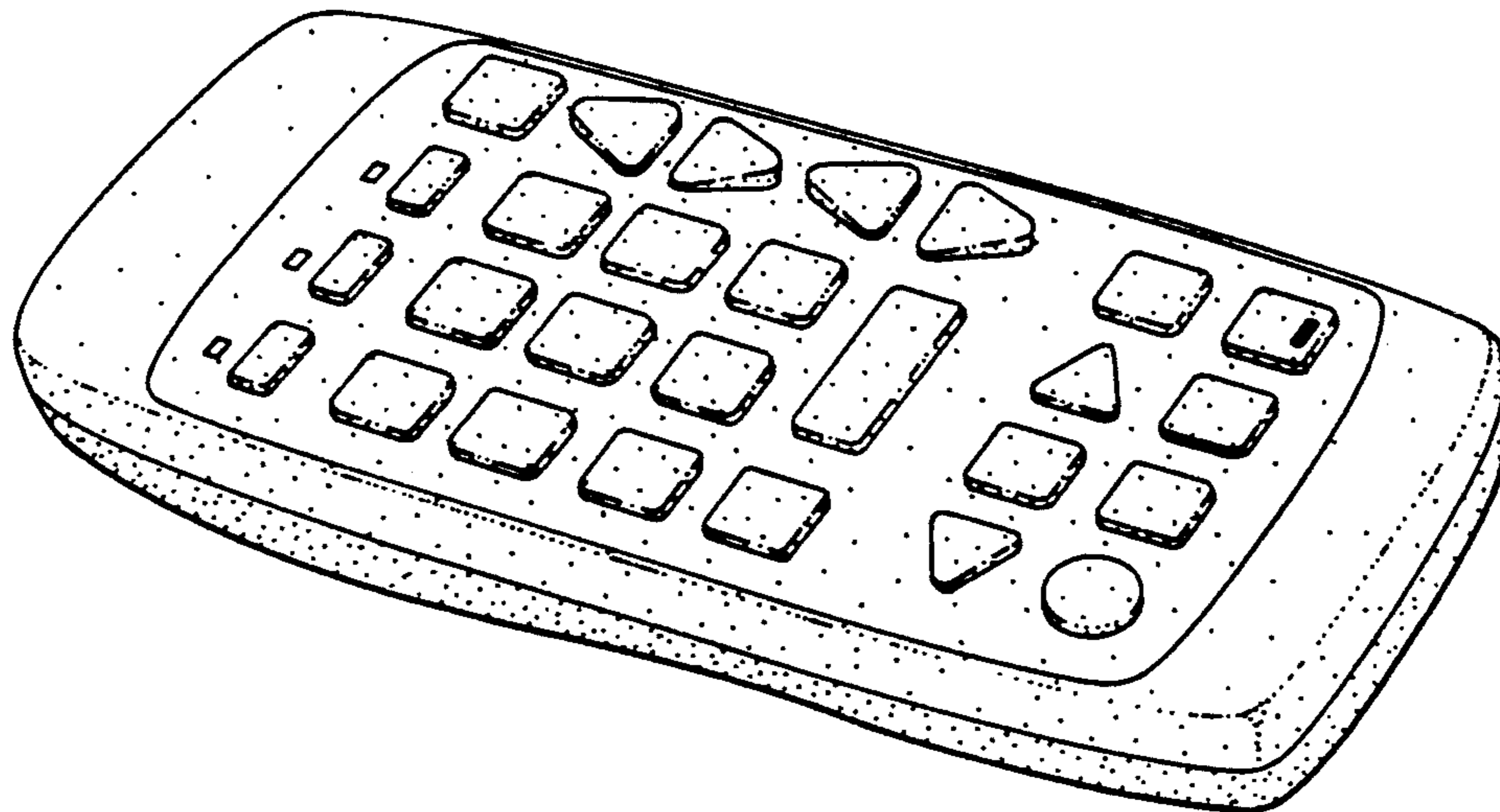

FIG 1

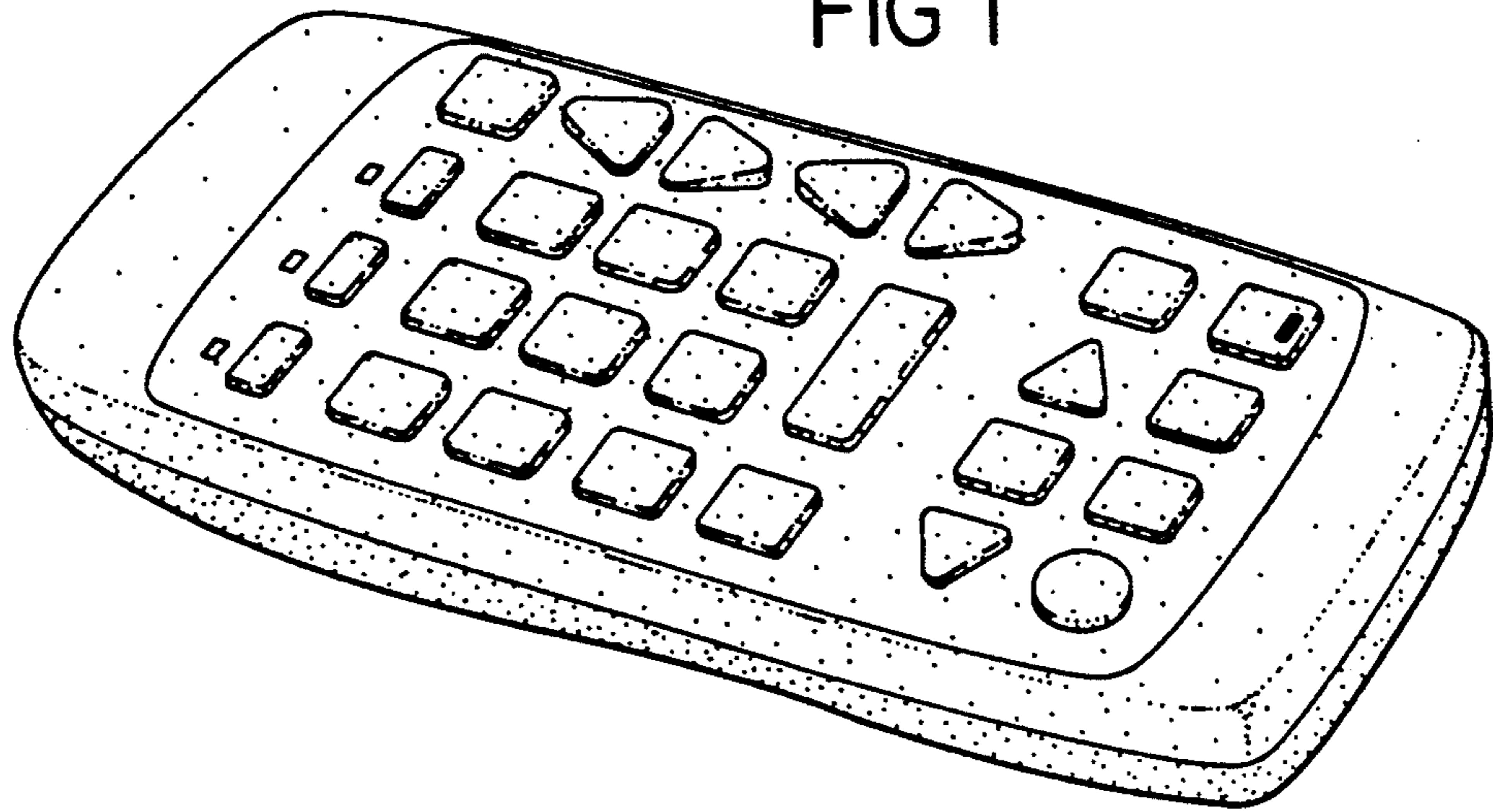

FIG 2

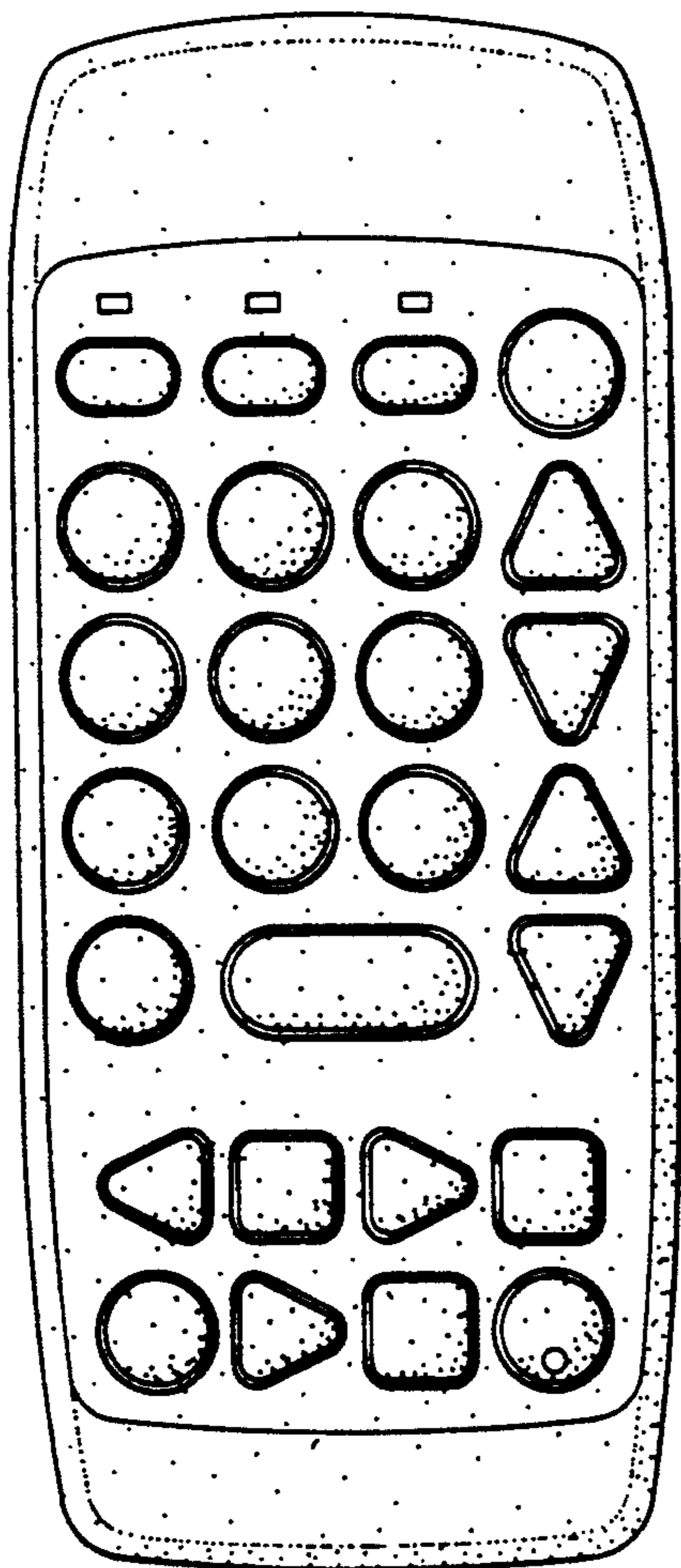
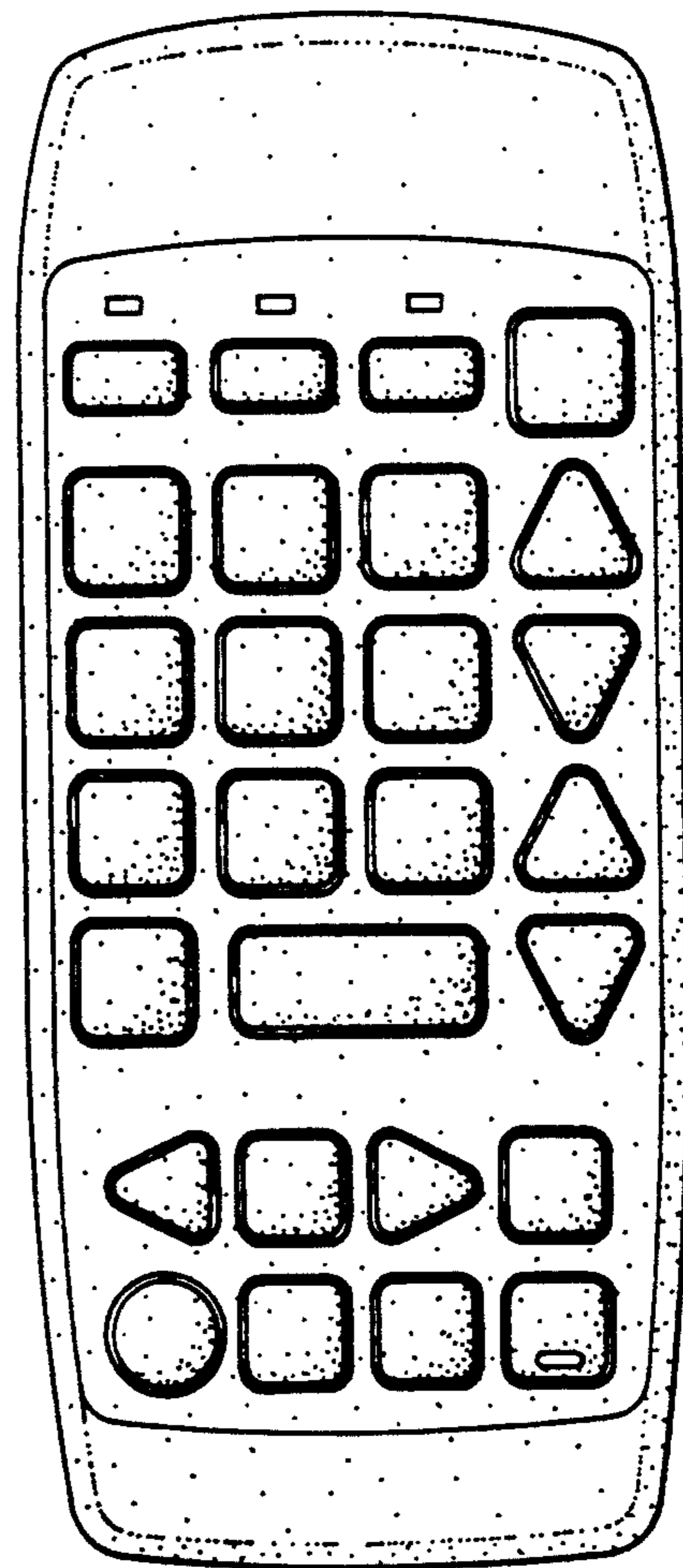

FIG 3



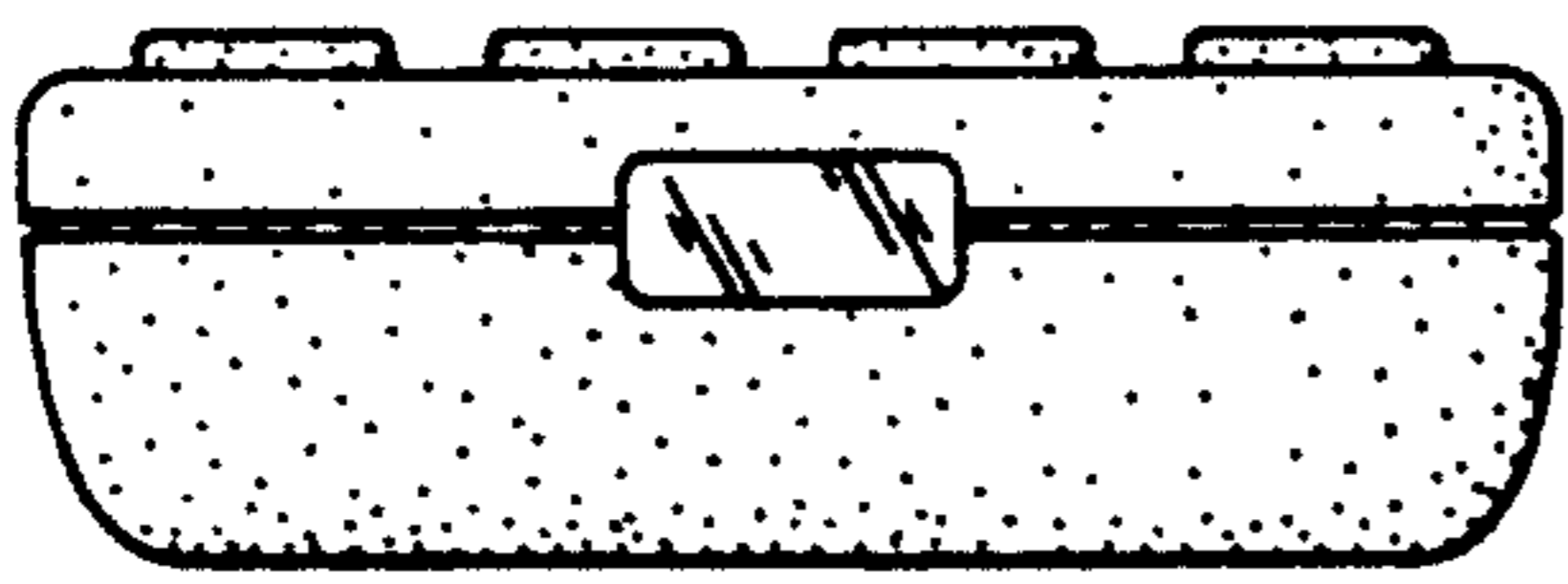

FIG 4

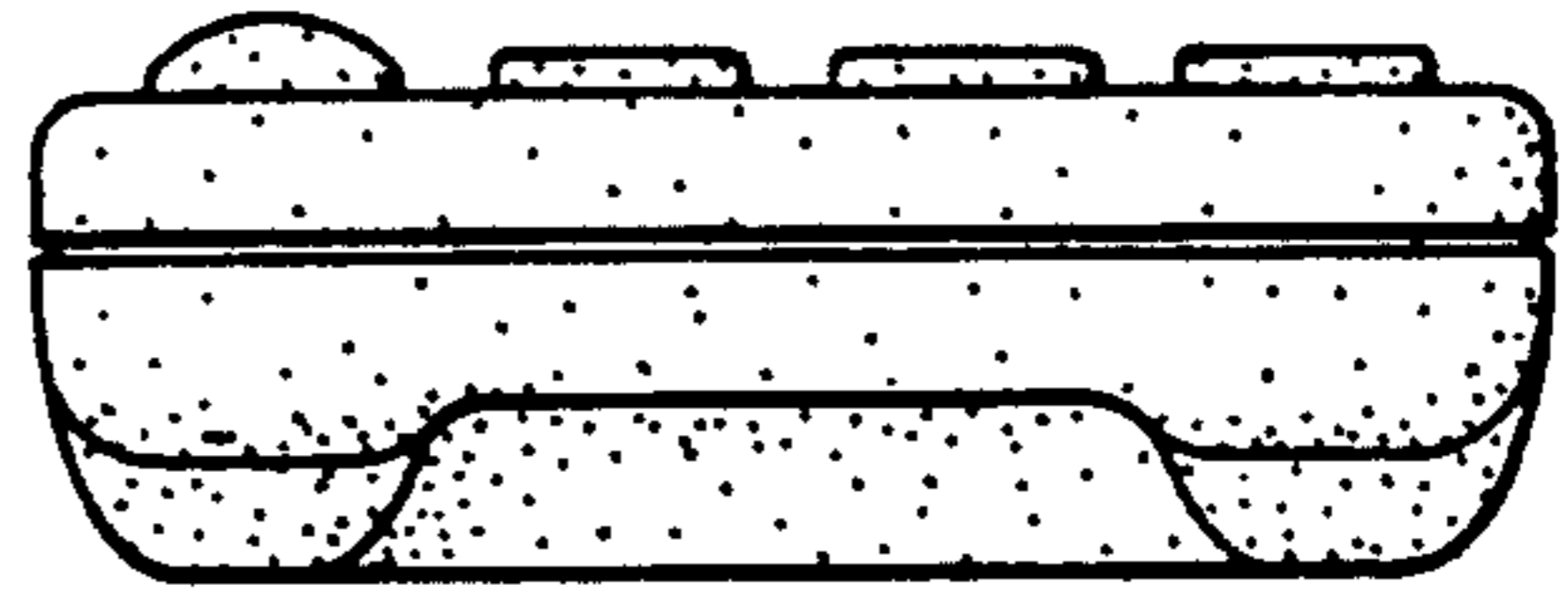

FIG 5

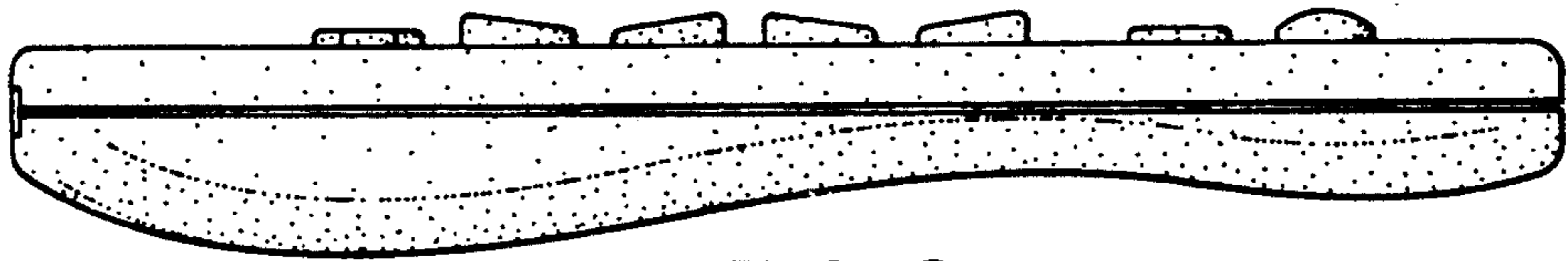

FIG 6

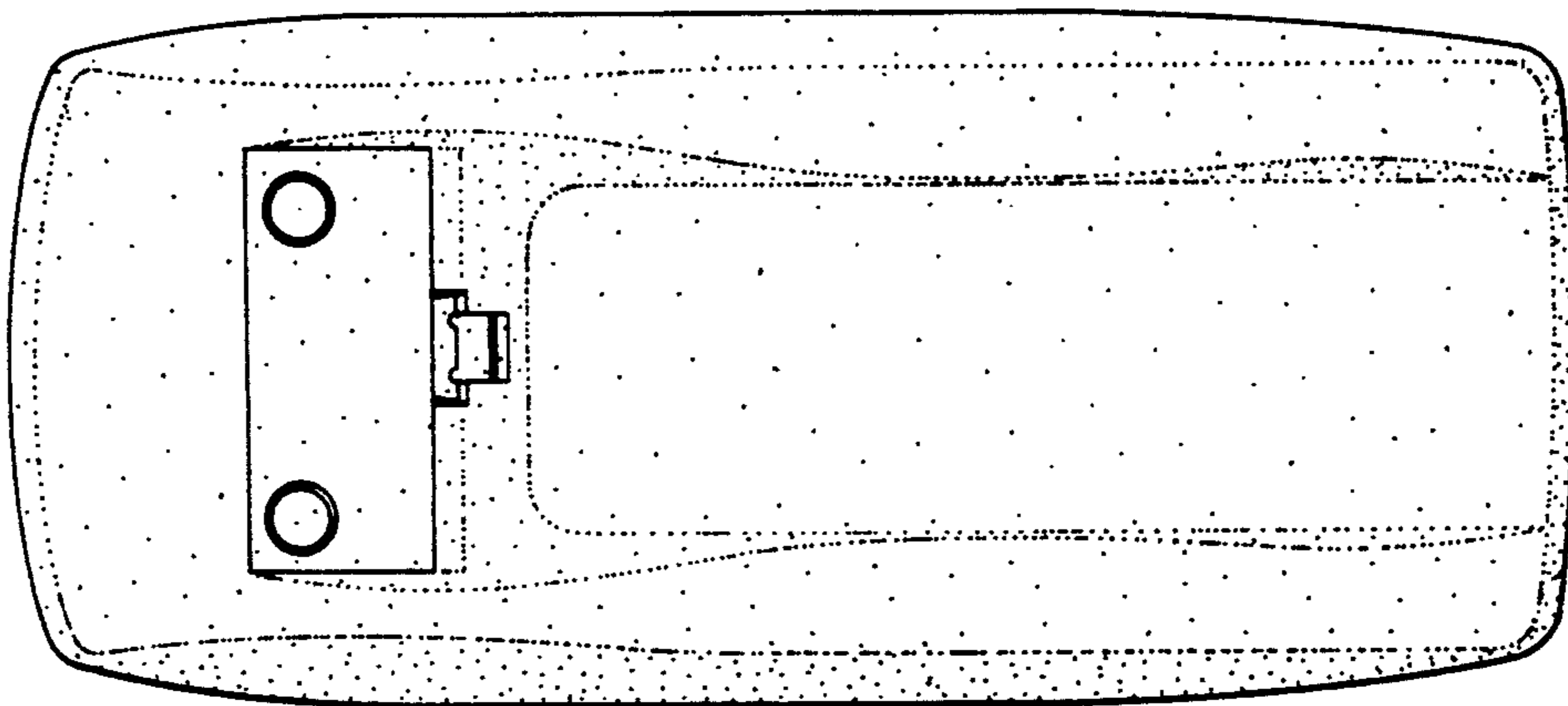

FIG 7

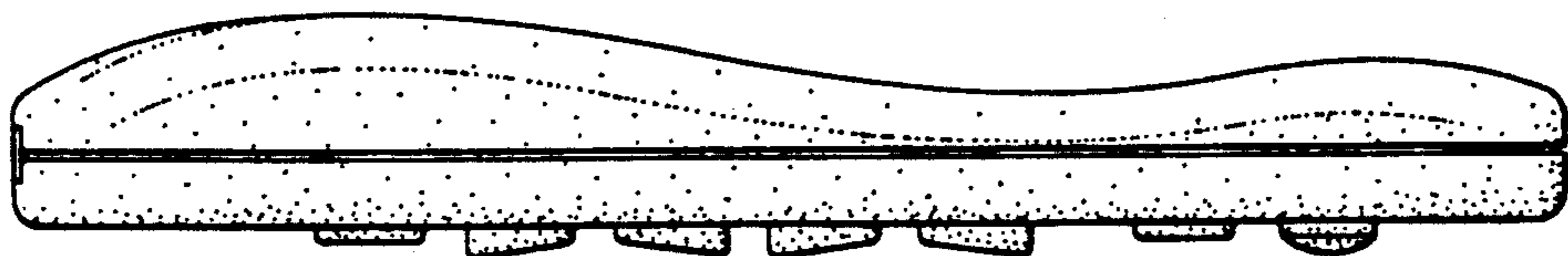

FIG 8