



US00D341803S

United States Patent [19]

[11] **Patent Number: Des. 341,803**

Maxwell

[45] **Date of Patent: ** Nov. 30, 1993**

[54] **TIRE**

OTHER PUBLICATIONS

[75] **Inventor: Paul B. Maxwell, Stow, Ohio**

1990 Tread Design Guide, p. 200, Marshal Hard Rock Service 407 Tire, bottom left side of page.

[73] **Assignee: The Goodyear Tire & Rubber Company, Akron, Ohio**

Primary Examiner—James M. Gandy
Attorney, Agent, or Firm—T. P. Lewandowski

[**] **Term: 14 Years**

[57] **CLAIM**

The ornamental design for a tire, as shown and described.

[21] **Appl. No.: 792,065**

DESCRIPTION

[22] **Filed: Nov. 13, 1991**

FIG. 1 is a front elevational view of my new tire showing its tread design;

[52] **U.S. Cl. D12/149**

FIG. 2 is a perspective view thereof;

[58] **Field of Search D12/136, 137, 146-151;**

FIG. 3 is another perspective view thereof;

152/209 R, 209 A, 209 B, 209 D

FIG. 4 is a side elevational view thereof on a reduced scale;

[56] **References Cited**

FIG. 5 is another side elevational view thereof on a reduced scale; and,

U.S. PATENT DOCUMENTS

FIG. 6 is an enlarged fragmentary front view thereof.

D. 97,750 12/1935 Yelm et al. D12/146

The tread pattern is understood to be repeated uniformly throughout the circumference of the tire.

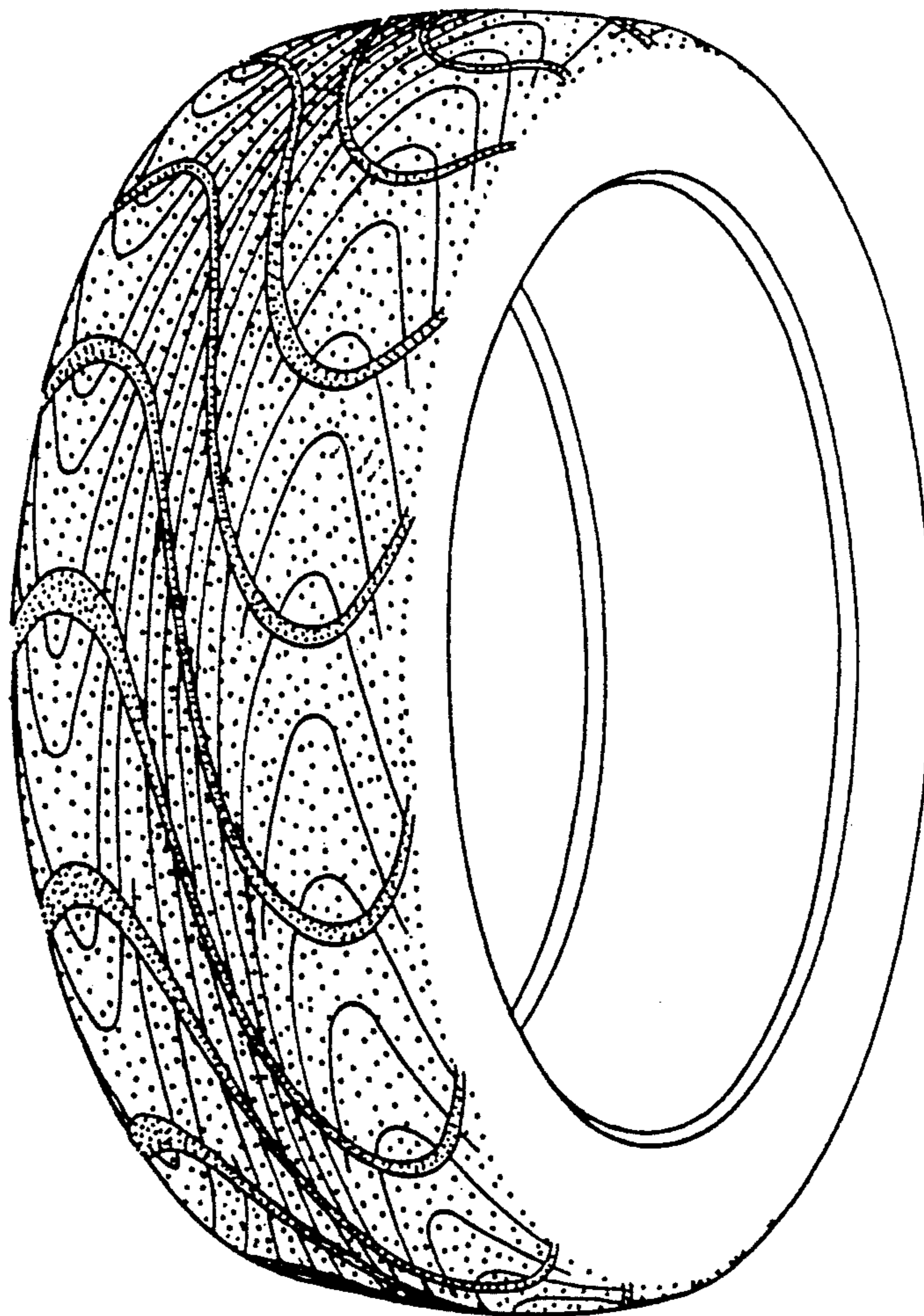

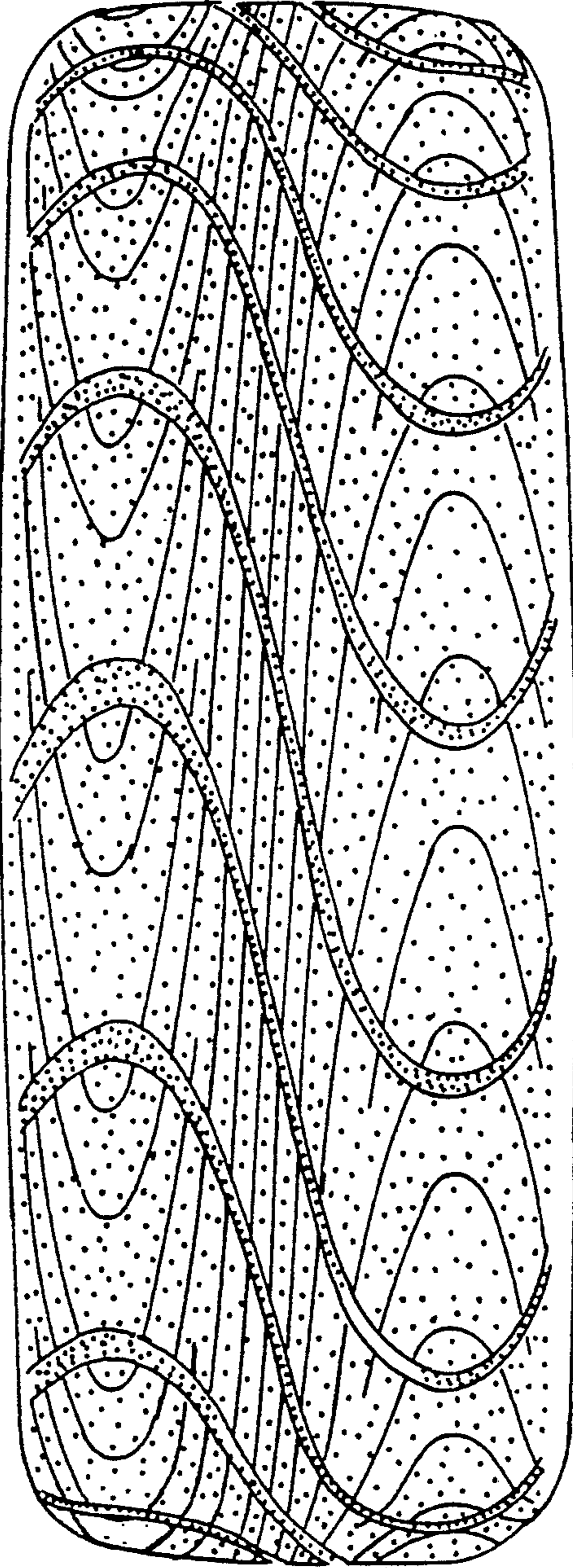

FIG. 1

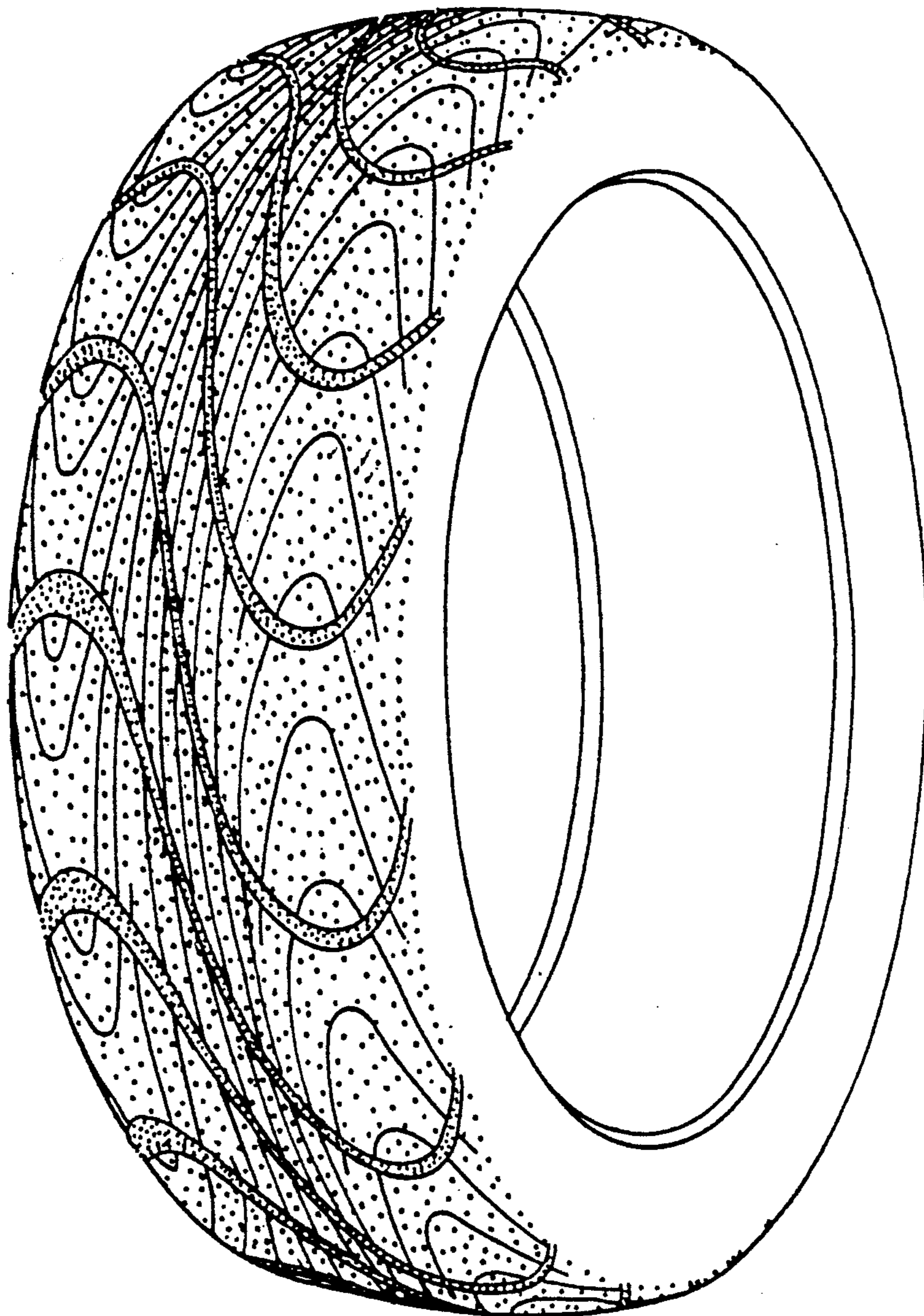

FIG. 2

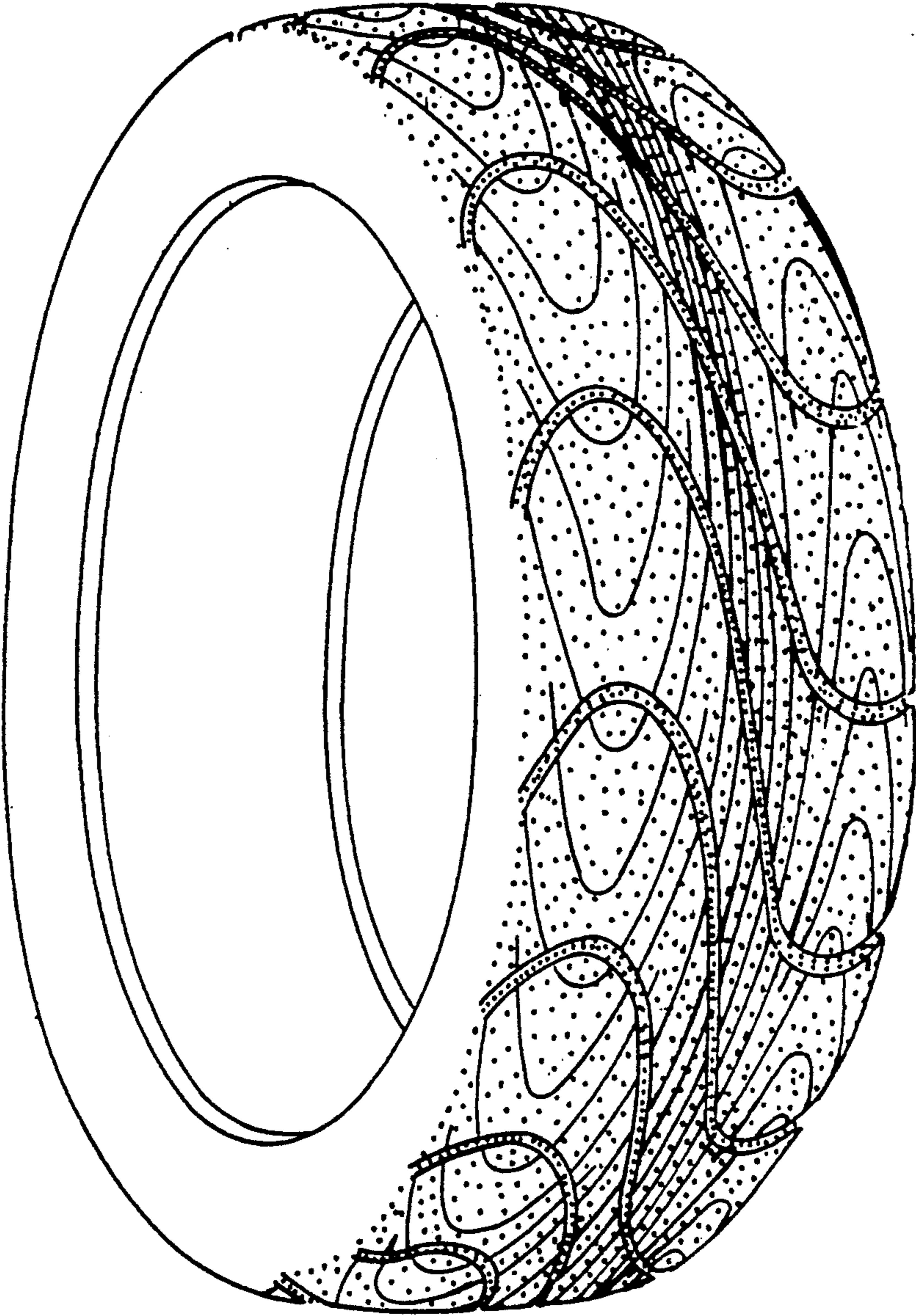

FIG. 3

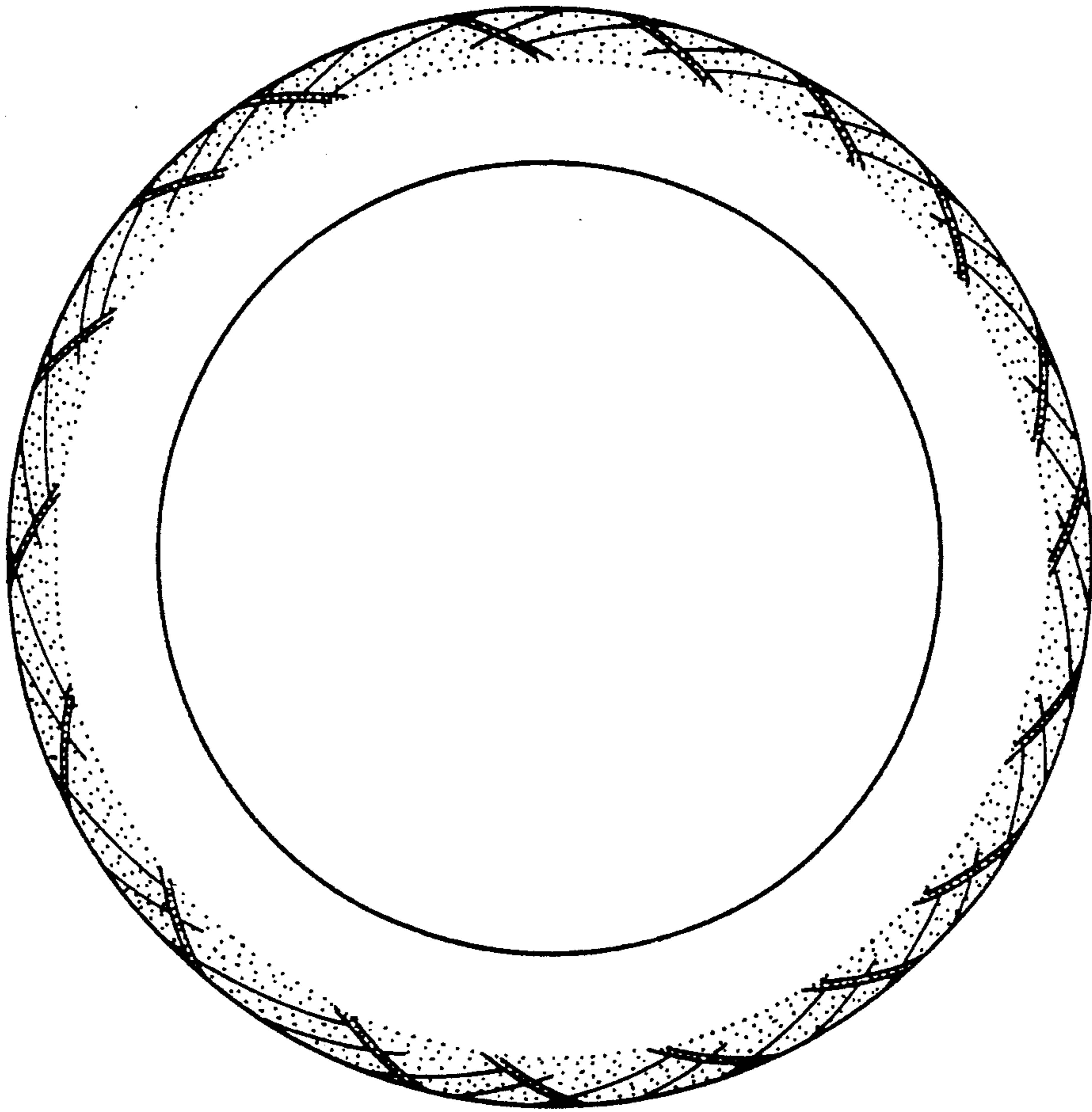

FIG. 4

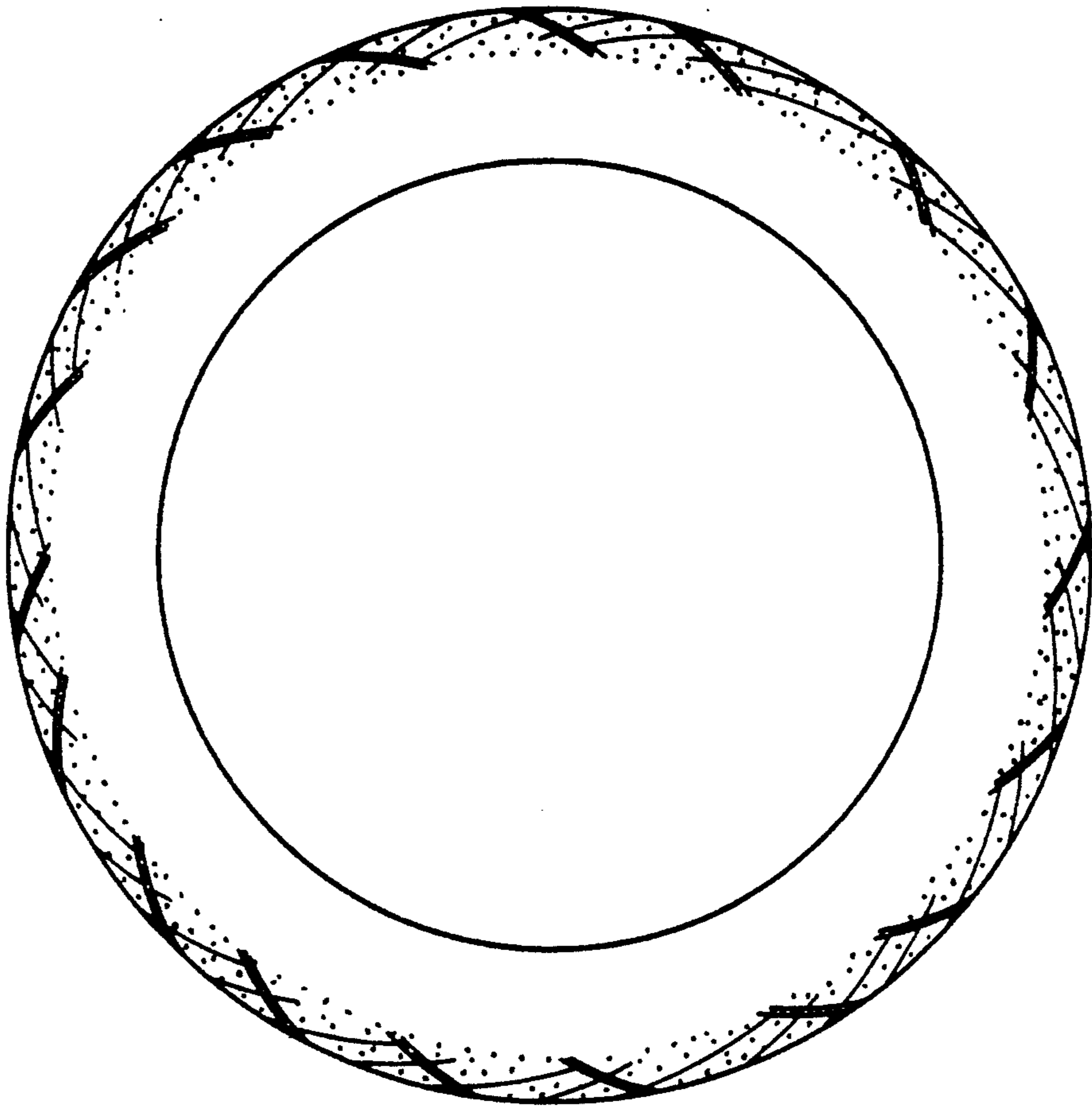

FIG. 5

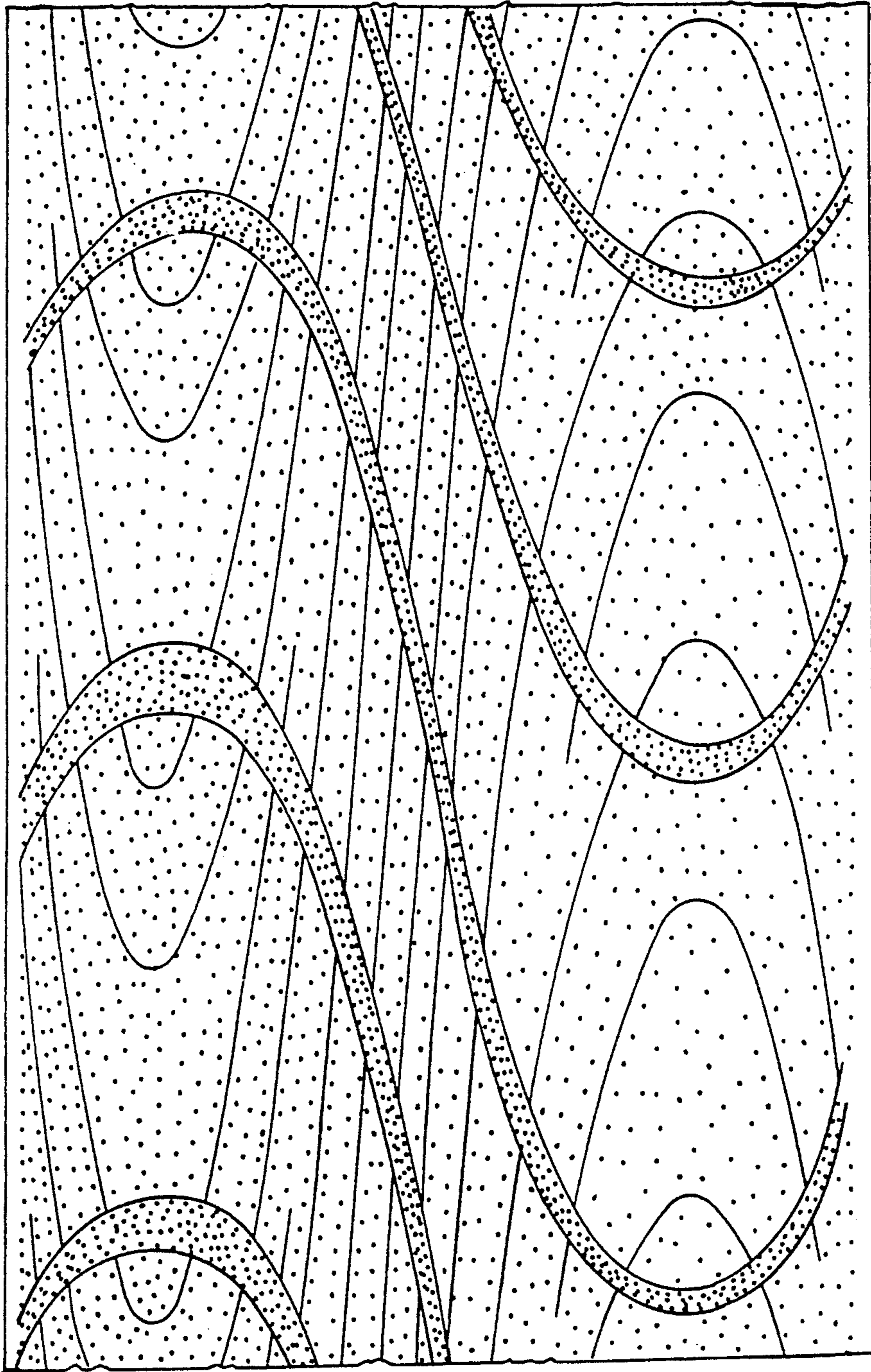

FIG.6