



US00D341762S

# United States Patent [19]

[11] Patent Number: Des. 341,762

Long et al.

[45] Date of Patent: \*\* Nov. 30, 1993

[54] SAFETY CHAIN SAW GUARD COVER

5,179,785 1/1993 Nagashima ..... 30/382

[76] Inventors: Paul Long, 720 Mulberry St.,  
Bridgewater, Pa. 15009; Donald  
Ledford, 2098 Marshall Rd., Monaca,  
Pa. 15061

Primary Examiner—Alan P. Douglas  
Assistant Examiner—J. H. Musgrove  
Attorney, Agent, or Firm—Leon Gilden

[\*\*] Term: 14 Years

[57] CLAIM

The ornamental design for a safety chain saw guard cover, as shown and described.

[21] Appl. No.: 859,557

DESCRIPTION

[22] Filed: Mar. 30, 1992

[52] U.S. Cl. .... D8/70

[58] Field of Search ..... D8/61, 70; 30/382, 381,  
30/383, 371, 372; D15/138

FIG. 1 is a front elevational view of the safety chain saw guard cover showing my new design;  
FIG. 2 is a rear elevational view thereof;  
FIG. 3 is a left side elevational view thereof;  
FIG. 4 is a right side elevational view thereof;  
FIG. 5 is a top plan view thereof;  
FIG. 6 is a bottom plan view thereof; and,  
FIG. 7 is a perspective view showing a use thereof.  
The broken line showing of chain saw and log is for illustrative purposes only and forms no part of the claimed design.

[56] References Cited

U.S. PATENT DOCUMENTS

4,060,894	12/1977	Hampton	30/382
4,524,519	6/1985	Muehling	30/382
4,841,641	6/1989	Laidlaw	30/382
4,991,297	2/1991	Cain	30/382

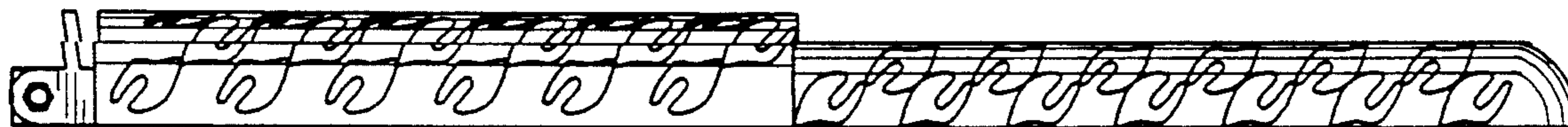

FIG. 1

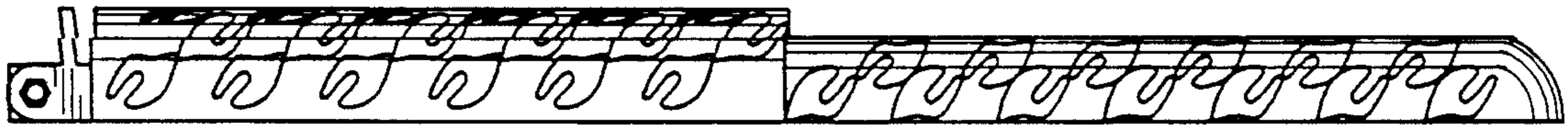

FIG. 2

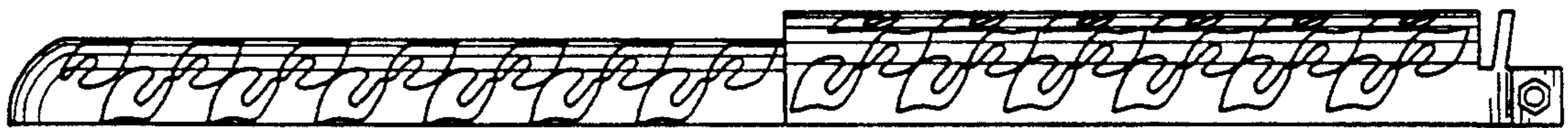

FIG. 3

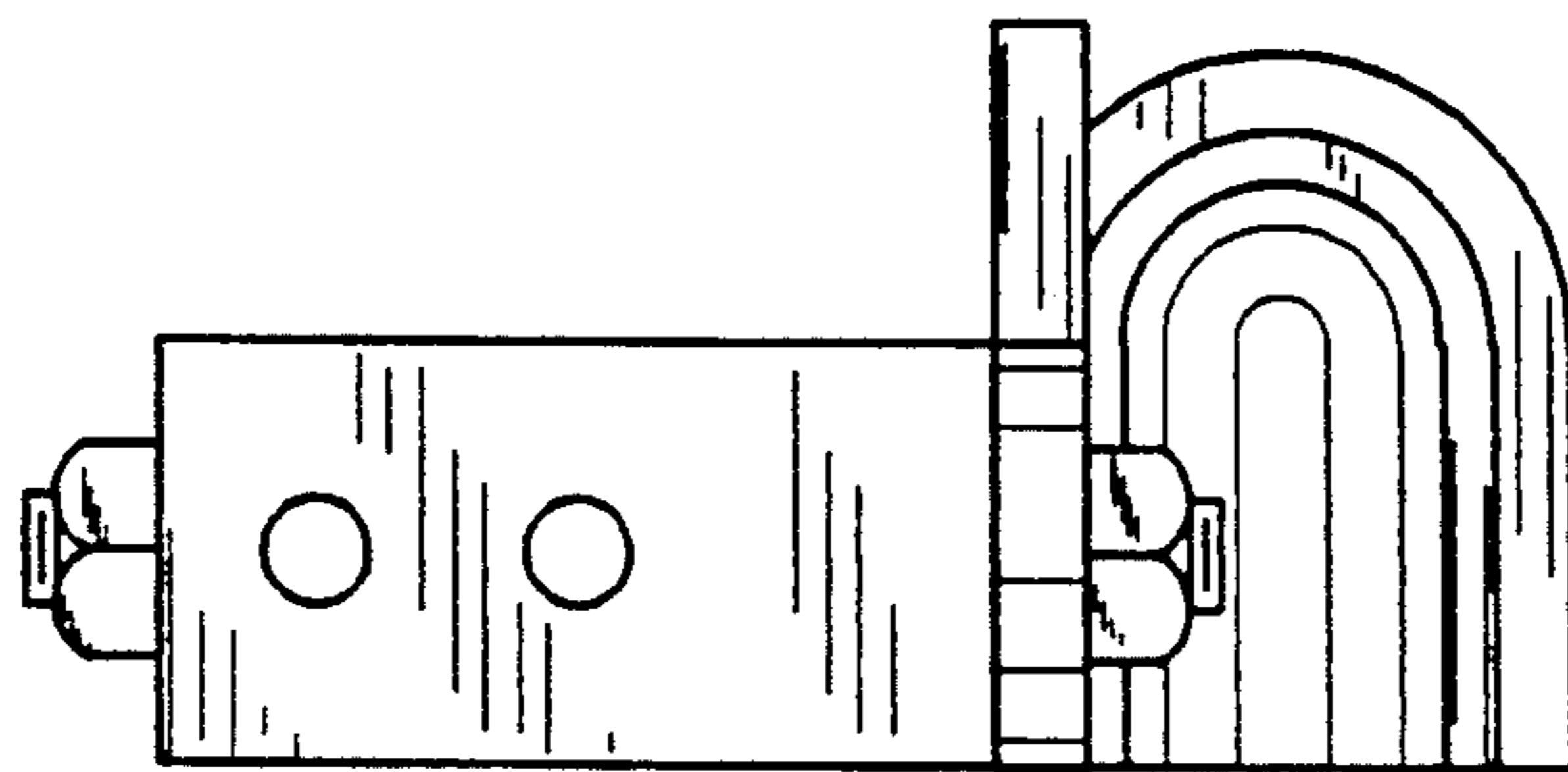

FIG. 4

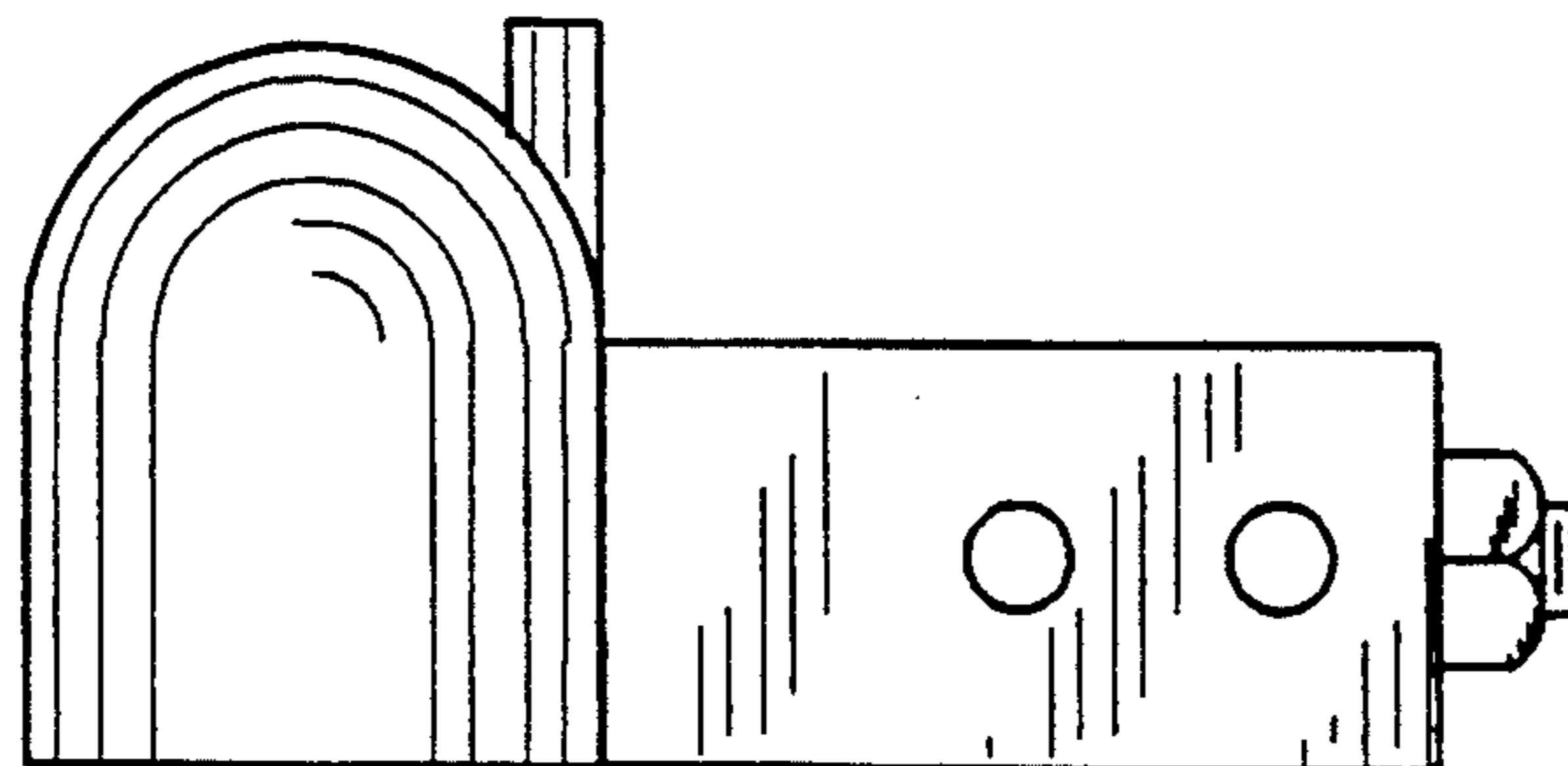

FIG. 5

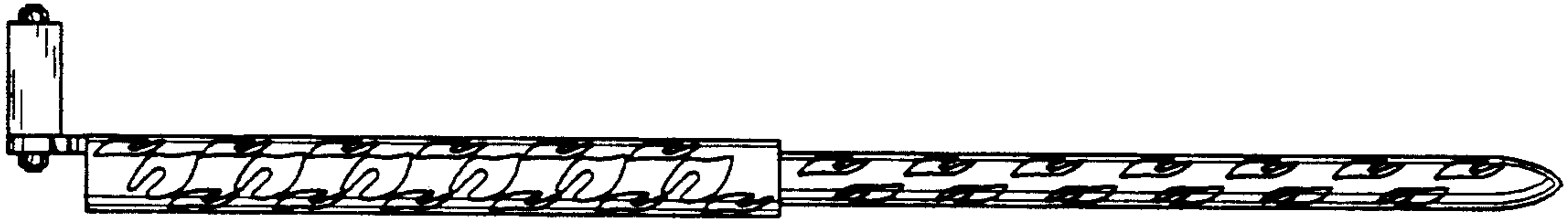

FIG. 6

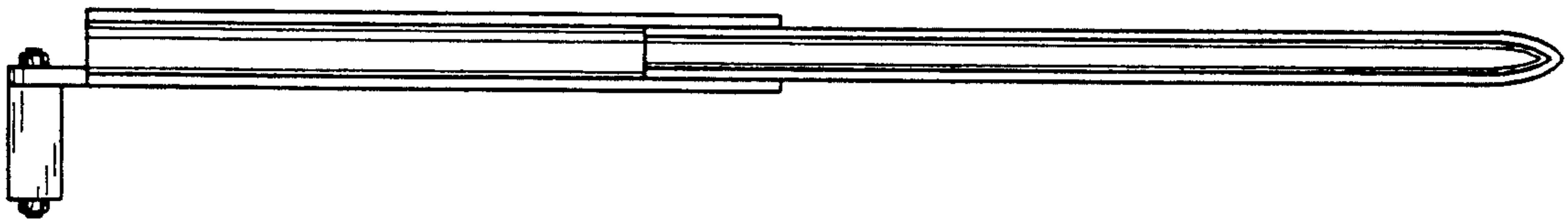

FIG. 7

