



US00D341710S

# United States Patent [19]

[11] Patent Number: **Des. 341,710**

Hatfield et al.

[45] Date of Patent: **\*\* Nov. 30, 1993**

## [54] SHOE OUTSOLE

[75] Inventors: **Tinker L. Hatfield; William J. Worthington**, both of Portland; **Calvin M. Buck, IV**, Beaverton, all of Oreg.

[73] Assignee: **Nike, Inc.**, Beaverton, Oreg.

[\*\*] Term: **14 Years**

[21] Appl. No.: **2,426**

[22] Filed: **Dec. 11, 1992**

[52] U.S. Cl. .... **D2/953**

[58] Field of Search ..... **D2/264, 265, 274, 311, D2/317-323; 36/25 R, 28, 29, 30 R, 32 R, 43, 44, 59 R, 59 C, 83, 84, 89, 100-107, 112-114, 132, 136**

## [56] References Cited

### U.S. PATENT DOCUMENTS

D. 123,898	12/1940	Tousley	.....	D2/320
D. 216,246	12/1969	Mistarz	.....	D2/320
D. 287,784	1/1987	Tong et al.	.....	D2/320
D. 287,902	1/1987	Forsyth	.....	D2/318
D. 293,501	1/1988	Kiyosawa	.....	D2/320
D. 295,461	3/1988	Hase et al.	.....	
D. 297,885	10/1988	Tong	.....	
D. 307,212	4/1990	Aveni	.....	
D. 317,826	7/1991	Austin	.....	D2/320
D. 319,336	8/1991	Mitsui	.....	
D. 319,341	8/1991	Shrive	.....	
D. 323,740	2/1992	Mitsui	.....	D2/320
D. 329,535	9/1992	Greene	.....	D2/320
D. 329,941	10/1992	Hatfield	.....	D2/320
D. 333,555	3/1993	Hatfield et al.	.....	D2/320
D. 333,909	3/1993	Hatfield	.....	D2/320
4,439,936	4/1984	Clarke et al.	.....	36/102
4,498,251	2/1985	Shin	.....	36/30 R

## OTHER PUBLICATIONS

Nike Footwear Catalog, Fall 1992, p. 90, published Dec. 1991.

Nike Footwear Catalog, Spring 1992, p. 46, published May 1991.

Nike Footwear Catalog, Spring 1991, p. 30, published Jun. 1990.

Nike Footwear Catalog, Fall 1990, p. 30, published Dec. 1989.

Nike Footwear Catalog, Fall 1989, p. 50, published Dec. 1988.

Primary Examiner—**Louis S. Zarfes**

Attorney, Agent, or Firm—**Banner, Birch, McKie & Beckett**

## [57] CLAIM

The ornamental design for a shoe outsole, as shown and described.

## DESCRIPTION

FIG. 1 is a bottom plan view of a shoe outsole showing our new design;

FIG. 2 is an elevational view of one side of the shoe outsole;

FIG. 3 is an elevational view of the other side of the shoe outsole;

FIG. 4 is a cross section taken along line 4—4 of FIG. 1;

FIG. 5 is a cross section taken along line 5—5 of FIG. 1;

FIG. 6 is a cross section taken along line 6—6 of FIG. 1; and,

FIG. 7 is a cross section taken along line 7—7 of FIG. 1.

The broken line showing of the upper in FIGS. 2-3 forms no part of the claimed design.

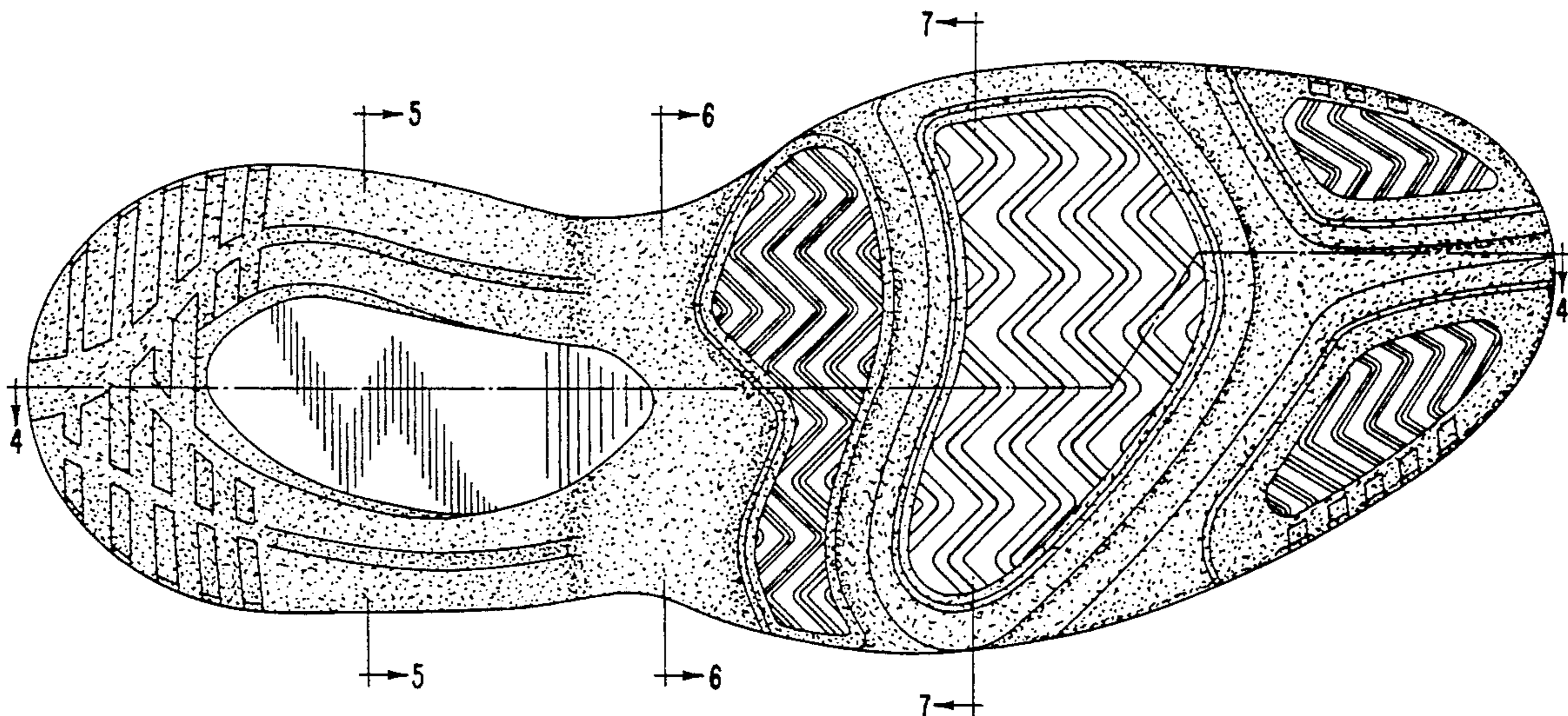



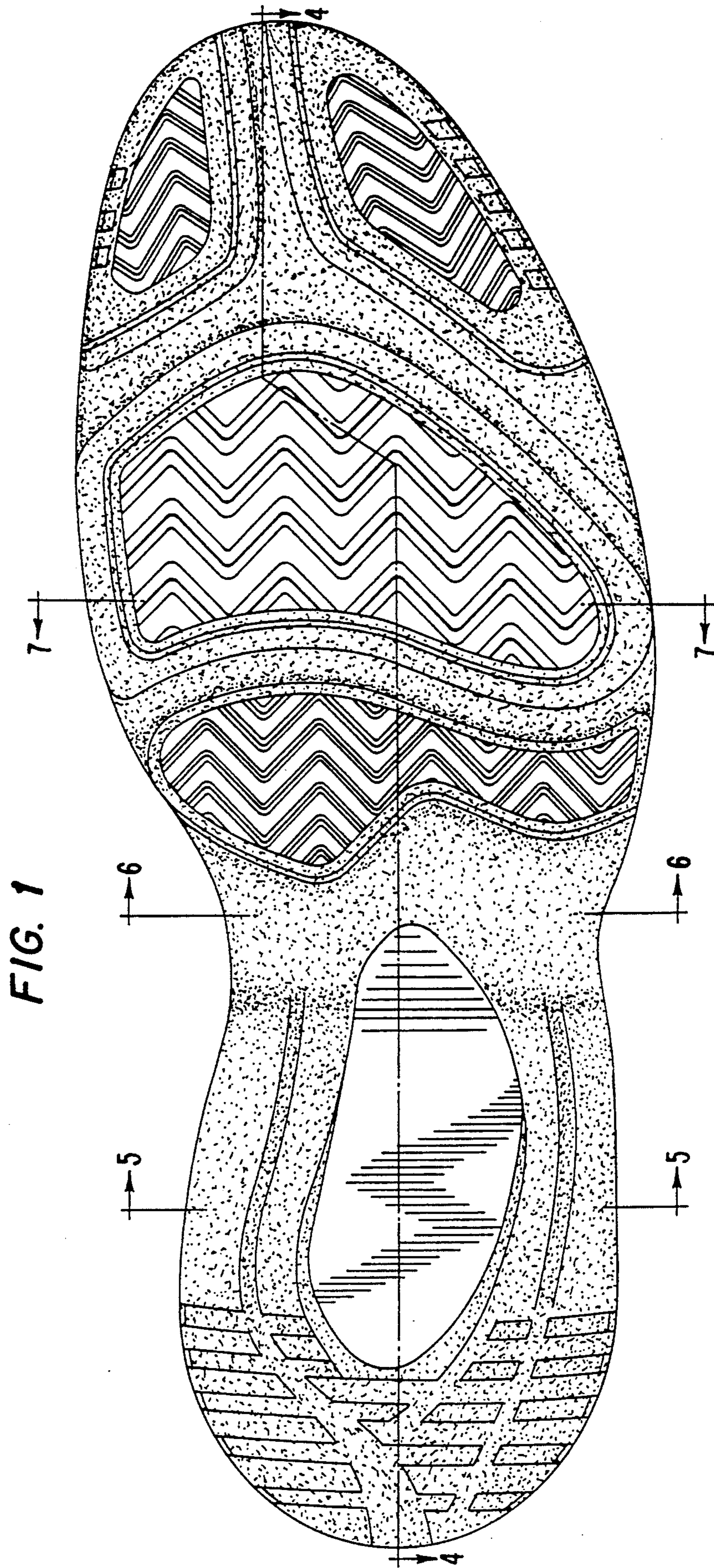
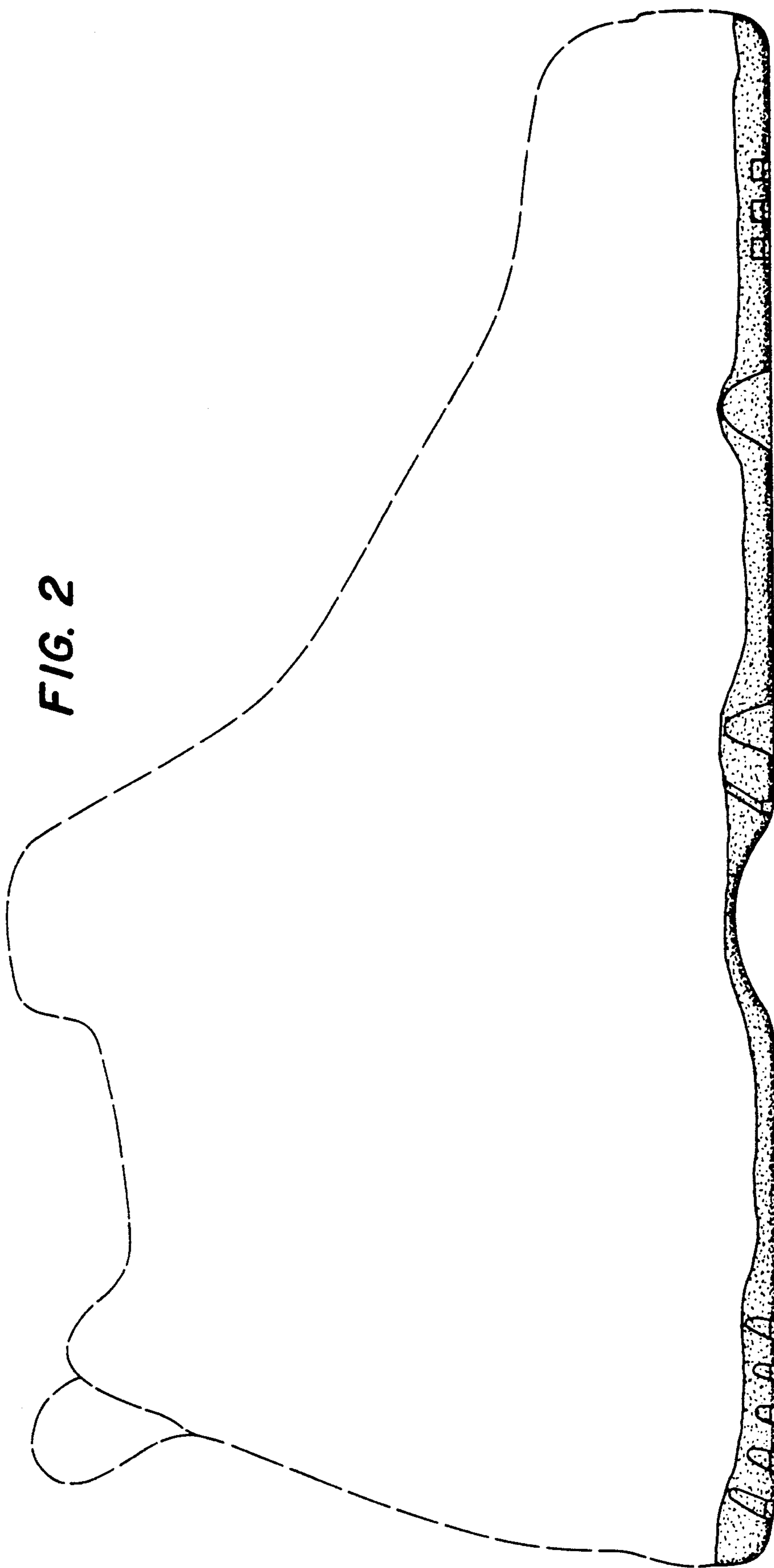

FIG. 2



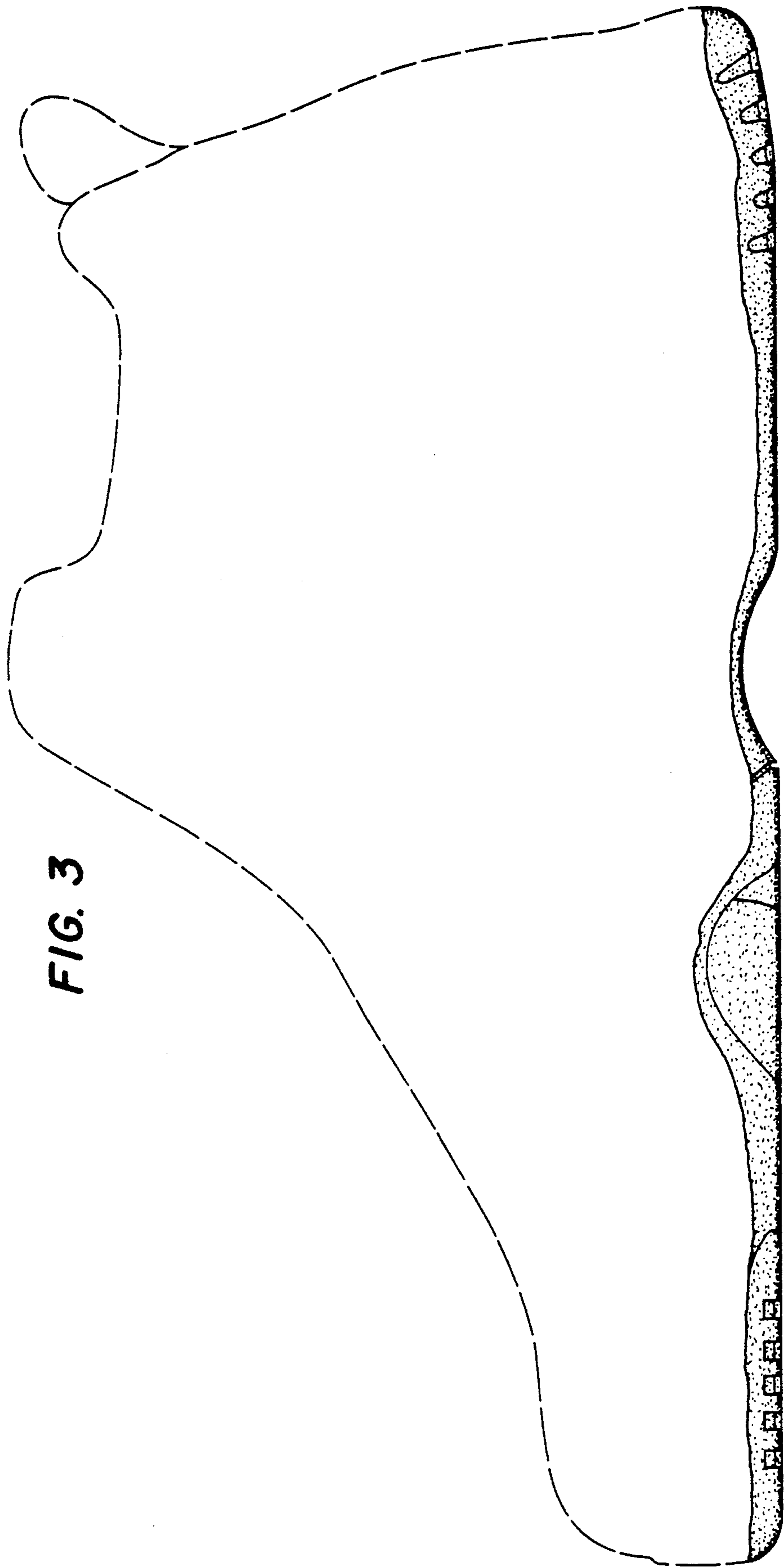

FIG. 3

FIG. 4



FIG. 5



FIG. 6



FIG. 7

