



US00D341709S

United States Patent [19]

[11] Patent Number: **Des. 341,709**

Hatfield et al.

[45] Date of Patent: **** Nov. 30, 1993**

[54] **SHOE CUPSOLE**

[75] Inventors: **Tinker L. Hatfield; William J. Worthington**, both of Portland; **Calvin M. Buck, IV**, Beaverton, all of Oreg.

[73] Assignee: **Nike, Inc.**, Beaverton, Oreg.

[**] Term: **14 Years**

[21] Appl. No.: **2,422**

[22] Filed: **Dec. 11, 1992**

[52] U.S. Cl. **D2/953**

[58] Field of Search **D2/264, 265, 274, 311, D2/317-323; 36/25 R, 28, 29, 30 R:32 R, 43, 44, 59 R, 59 C, 83, 84, 89, 100-107, 112-114, 132, 136**

Nike Footwear Catalog, Spring 1992, pp. 12 and 46, published May 1991.

Nike Footwear Catalog, Spring 1991, pp. 30 and 138, published Jun. 1990.

Nike Footwear Catalog, Fall 1990, pp. 4, 22 and 30, published Dec. 1989.

Nike Footwear Catalog, Spring 1990, pp. 4 and 32, published Jun. 1989.

Nike Footwear Catalog, Fall 1989, p. 50, published Dec. 1988.

Primary Examiner—Louis S. Zarfes

Attorney, Agent, or Firm—Banner, Birch, McKie & Beckett

[57] CLAIM

The ornamental design for a shoe cupsole, as shown and described.

[56] References Cited

U.S. PATENT DOCUMENTS

D. 123,898	12/1940	Tousley	D2/320
D. 216,246	12/1969	Mistarz	D2/320
D. 287,784	1/1987	Tong et al.	D2/320
D. 296,150	6/1988	Diaz	.	
D. 296,152	6/1988	Selbiger	.	
D. 297,885	10/1988	Tong	.	
D. 307,212	4/1990	Aveni	.	
D. 312,917	12/1990	Hatfield	.	
D. 312,918	12/1990	Aveni	.	
D. 316,324	4/1991	Rogers	.	
D. 316,626	5/1991	Hatfield	.	
D. 317,826	7/1991	Austin	D2/320
D. 321,776	11/1991	Hatfield	D2/314
D. 322,506	12/1991	Rogers	D2/314
D. 323,423	1/1992	Rogers	D2/320
D. 323,735	2/1992	Aveni	D2/319 X
D. 329,535	9/1992	Greene	D2/320
D. 329,739	9/1992	Hatfield	D2/318
D. 329,938	10/1992	Lucas	D2/318
D. 329,941	10/1992	Hatfield	D2/320
D. 333,555	3/1993	Hatfield et al.	D2/320
D. 333,909	3/1993	Hatfield	D2/320
4,439,936	4/1984	Clarke et al.	36/102

OTHER PUBLICATIONS

Nike Footwear Catalog, Fall 1992, p. 90, published Dec. 1991.

DESCRIPTION

FIG. 1 is a side elevational view of one side of a shoe cupsole showing our new design;

FIG. 2 is a side elevational view of the other side of the shoe cupsole shown in FIG. 1;

FIG. 3 is a front elevational view of the shoe cupsole shown in FIG. 1;

FIG. 4 is a rear elevational view of the shoe cupsole shown in FIG. 1;

FIG. 5 is a bottom plan view of the shoe cupsole shown in FIG. 1;

FIG. 6 is a partial cross section taken along line 6—6 of FIG. 5;

FIG. 7 is a partial cross section taken along line 7—7 of FIG. 5;

FIG. 8 is a partial cross section taken along line 8—8 of FIG. 5;

FIG. 9 is a partial cross section taken along line 9—9 of FIG. 5;

FIG. 10 is a partial cross section taken along line 10—10 of FIG. 1;

FIG. 11 is a partial cross section taken along line 11—11 of FIG. 1;

FIG. 12 is a partial cross section taken along line 12—12 of FIG. 1;

FIG. 13 is a partial cross section taken along line 13—13 of FIG. 1;

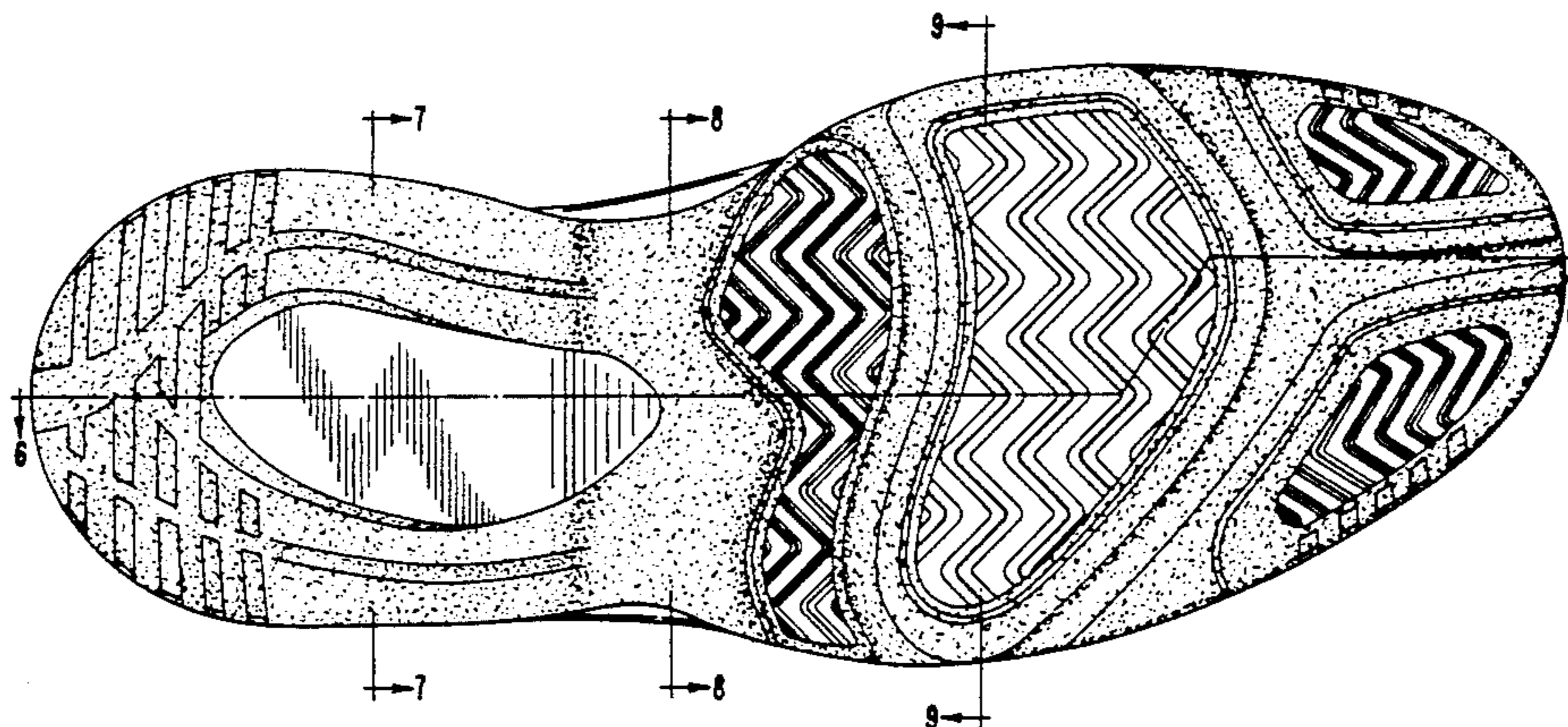
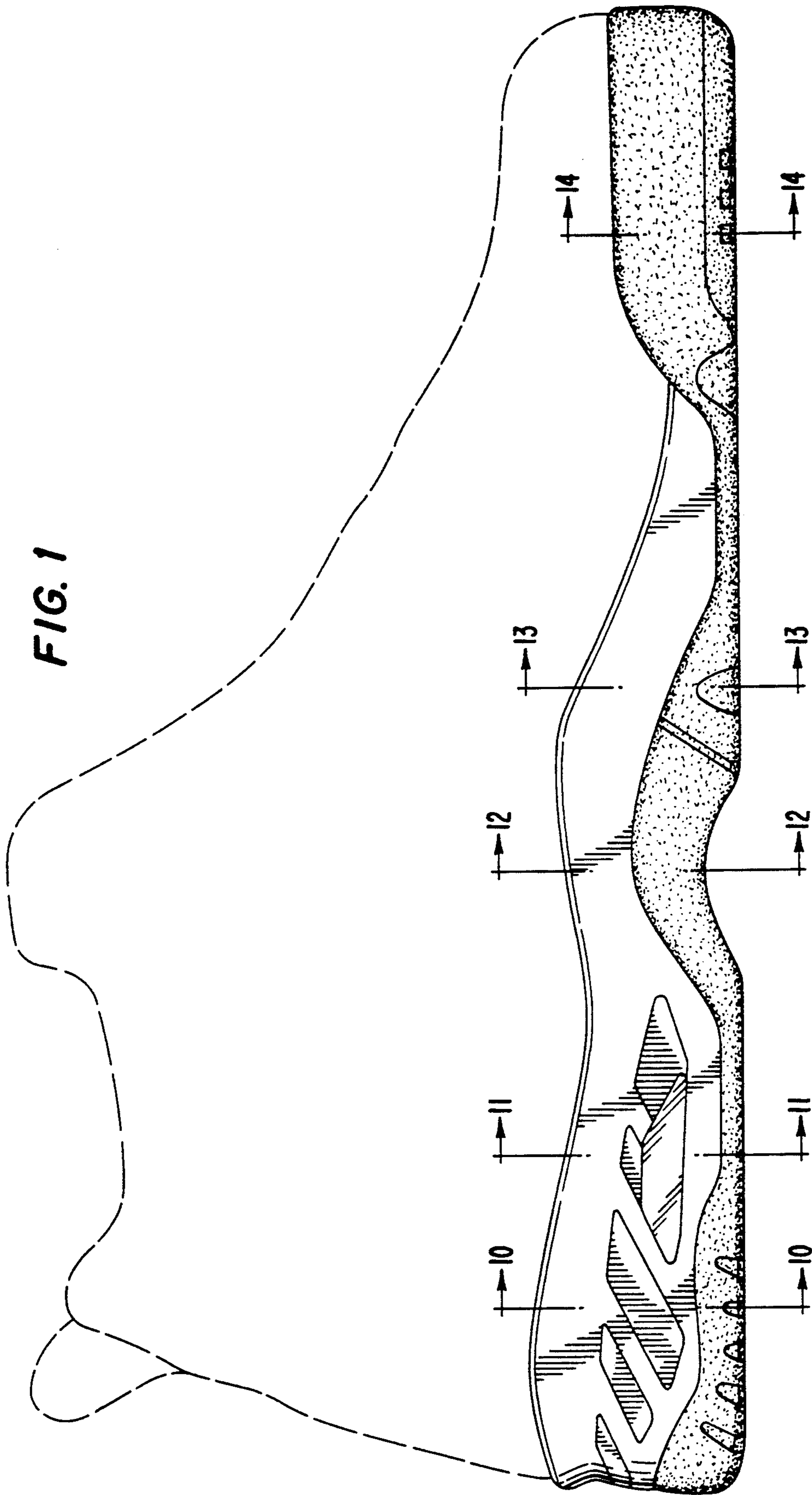

FIG. 14 is a partial cross section taken along line 14—14 of FIG. 1;

FIG. 15 is a partial cross section taken along line 15—15 of FIG. 2;

FIG. 16 is a partial cross section taken along line 16—16 of FIG. 2; and,
FIG. 17 is a partial cross section taken along line 17—17 of FIG. 2.

The broken line showing of a shoe upper in FIGS. 1-4 is for illustrative purposes and forms no part of the claimed design.



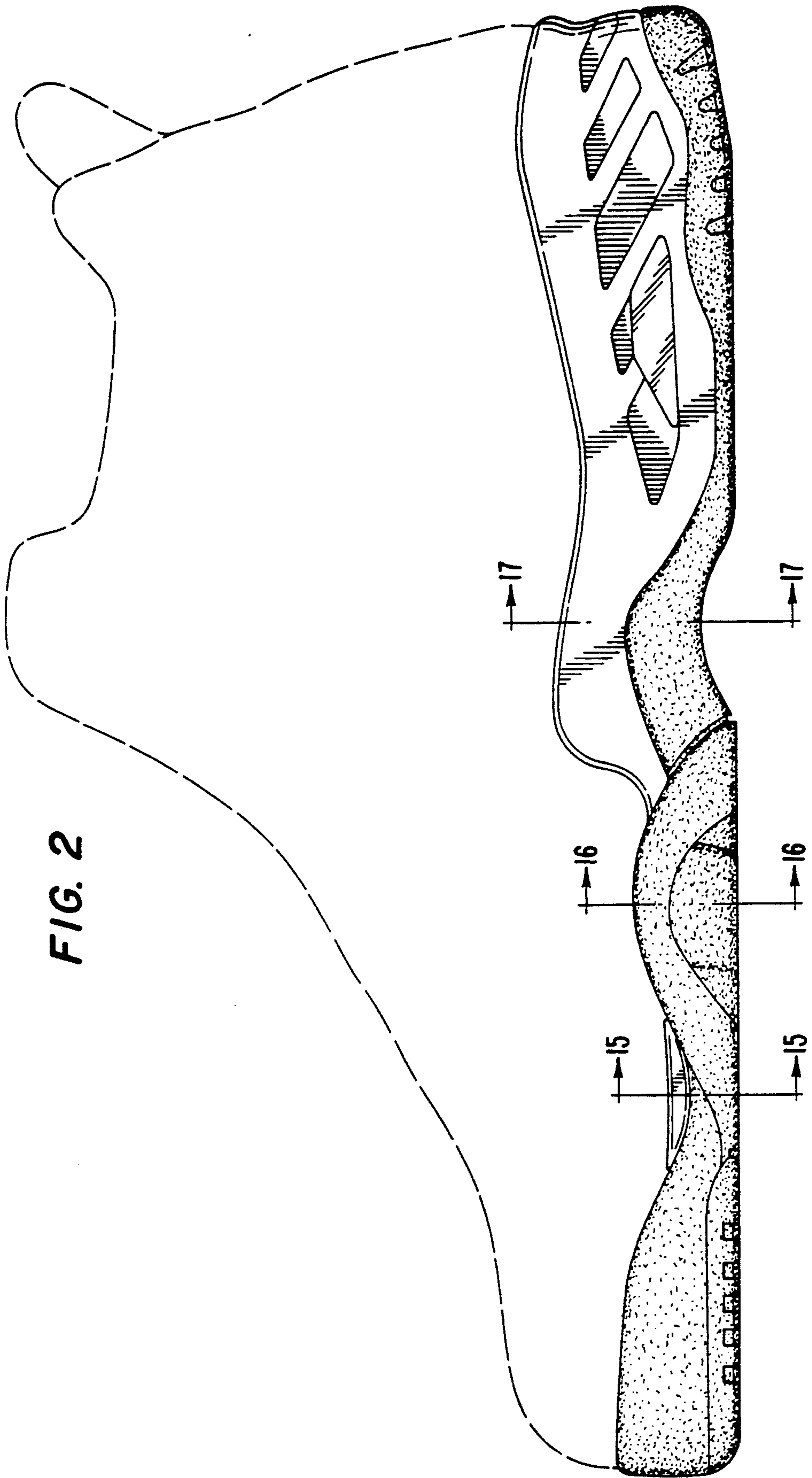

FIG. 2

FIG. 4

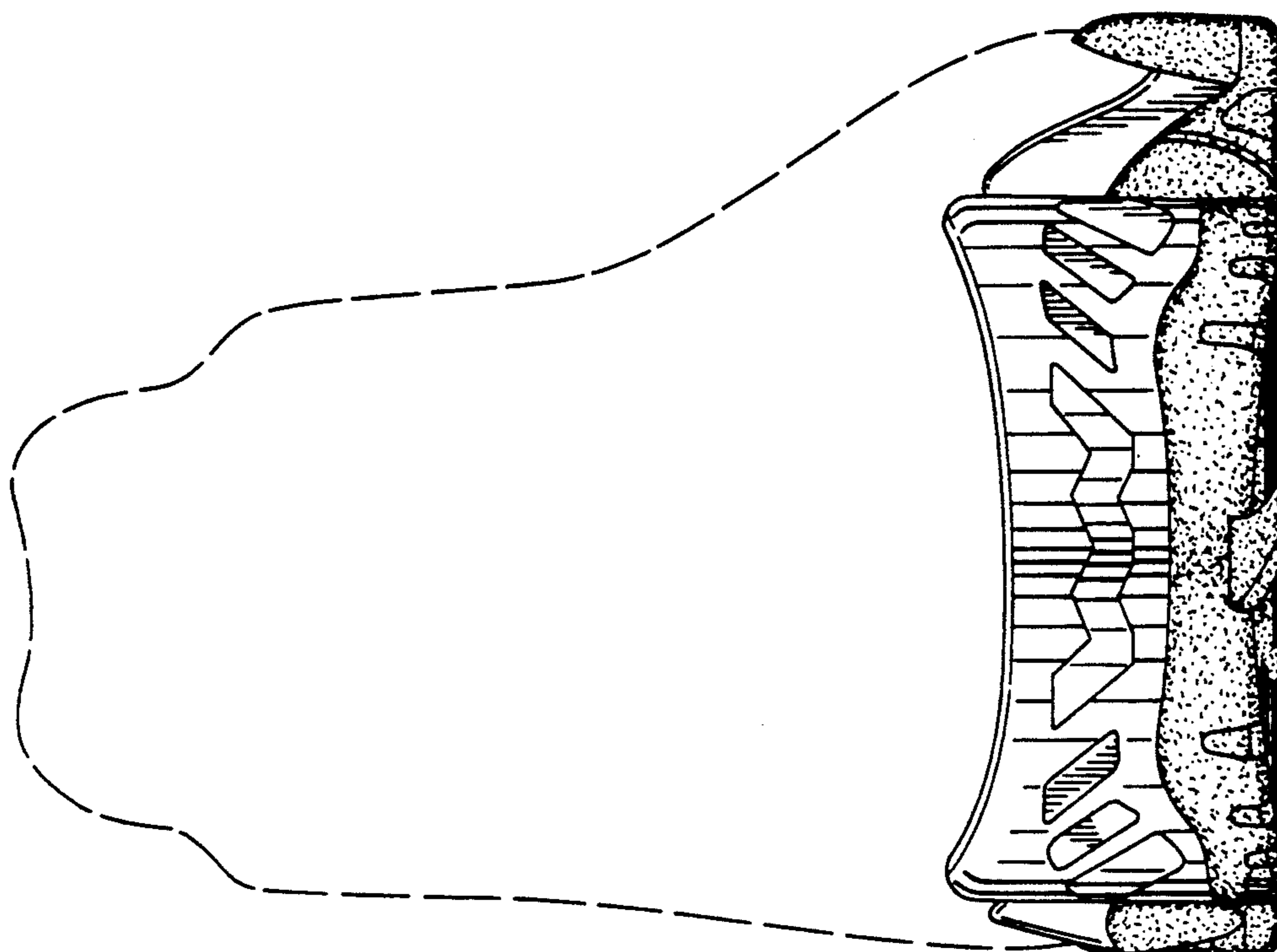
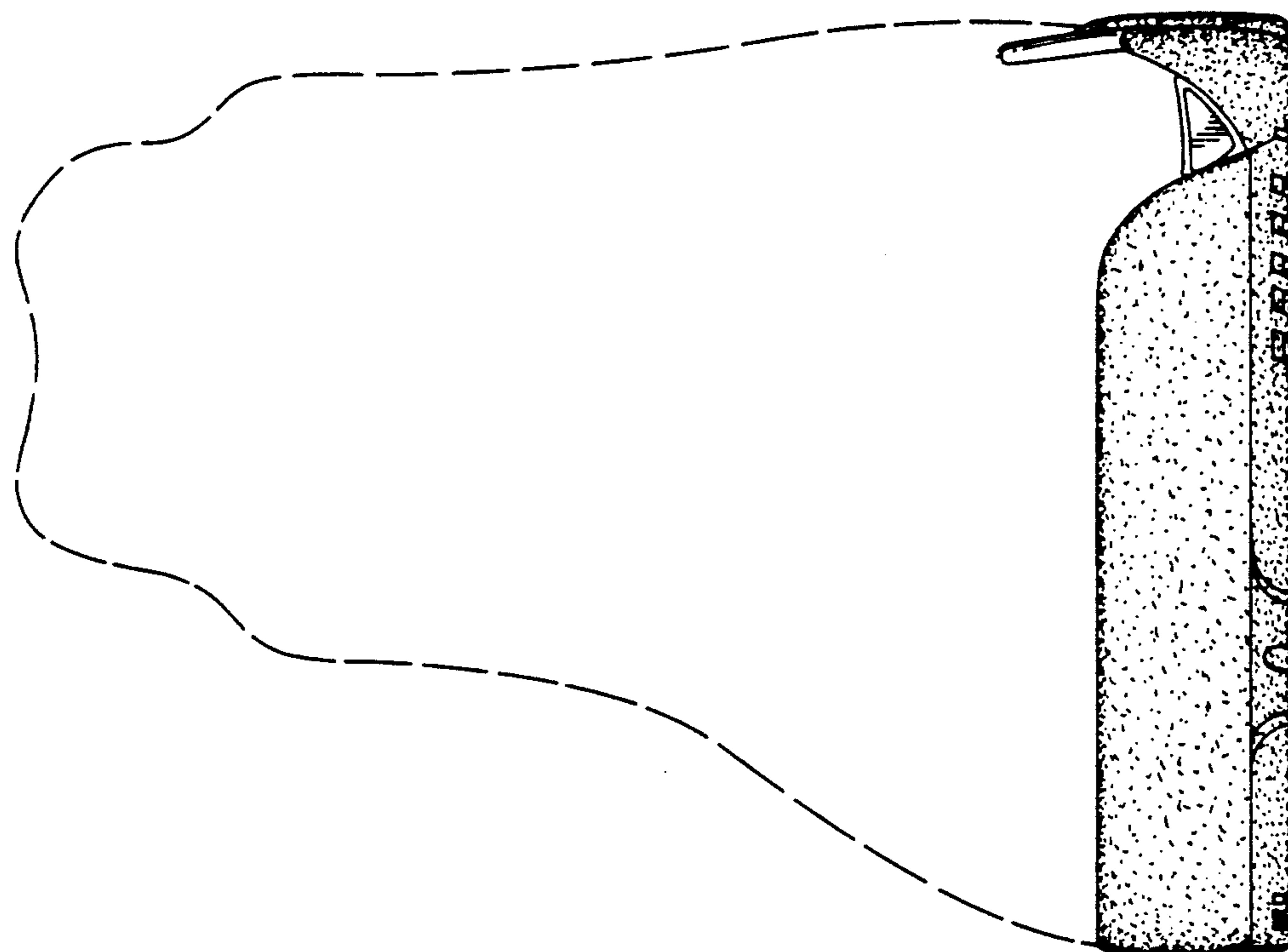

FIG. 3



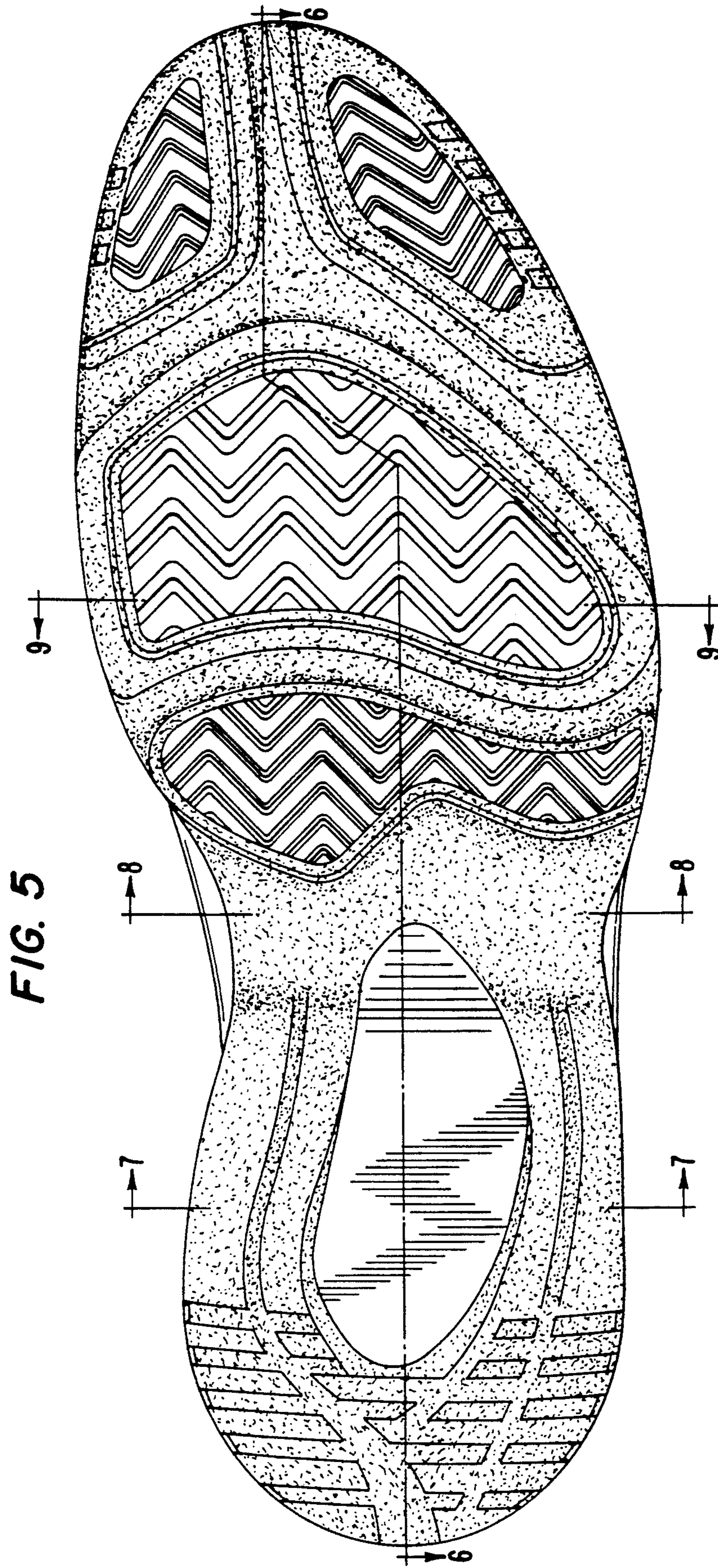

FIG. 5

FIG. 6



FIG. 7



FIG. 8



FIG. 9



FIG. 10



FIG. 11



FIG. 12



FIG. 13



FIG. 14



FIG. 15



FIG. 16



FIG. 17

