



US00D341708S

# United States Patent [19]

[11] Patent Number: **Des. 341,708**

Blissett

[45] Date of Patent: **\*\* Nov. 30, 1993**

[54] **SHOE SOLE**

D. 302,765	8/1989	Esser	.....	D2/320
500,385	6/1893	Hall	.	
4,724,622	2/1988	Mills	.....	36/30 R

[75] Inventor: **Malcolm G. Blissett**, Grand Rapids, Mich.

[73] Assignee: **Wolverine World Wide, Inc.**, Rockford, Mich.

*Primary Examiner*—Louis S. Zarfes  
*Attorney, Agent, or Firm*—Price, Heneveld, Cooper, DeWitt & Litton

[\*\*] Term: **14 Years**

[57] **CLAIM**

[21] Appl. No.: **869,640**

The ornamental design for a shoe sole, as shown and described.

[22] Filed: **Apr. 15, 1992**

[52] U.S. Cl. .... **D2/957**

**DESCRIPTION**

[58] **Field of Search** ..... D2/264, 265, 268, 269, D2/274, 311, 317-323; 36/25 R, 28, 29, 30 R, 32 R, 43, 44, 59 R, 59 C, 83, 84, 89, 100-107, 132, 136

FIG. 1 is a bottom view of a shoe sole showing my new design;  
FIG. 2 is a side elevational view of the medial side thereof;  
FIG. 3 is a side elevational view of the lateral side thereof;  
FIG. 4 is a rear elevational view thereof; and,  
FIG. 5 is a front elevational view thereof.  
The top of the sole is plain.

[56] **References Cited**

**U.S. PATENT DOCUMENTS**

D. 266,798	11/1982	Famolare, Jr.	.....	D2/322
D. 297,383	8/1988	Mourad	.....	D2/320

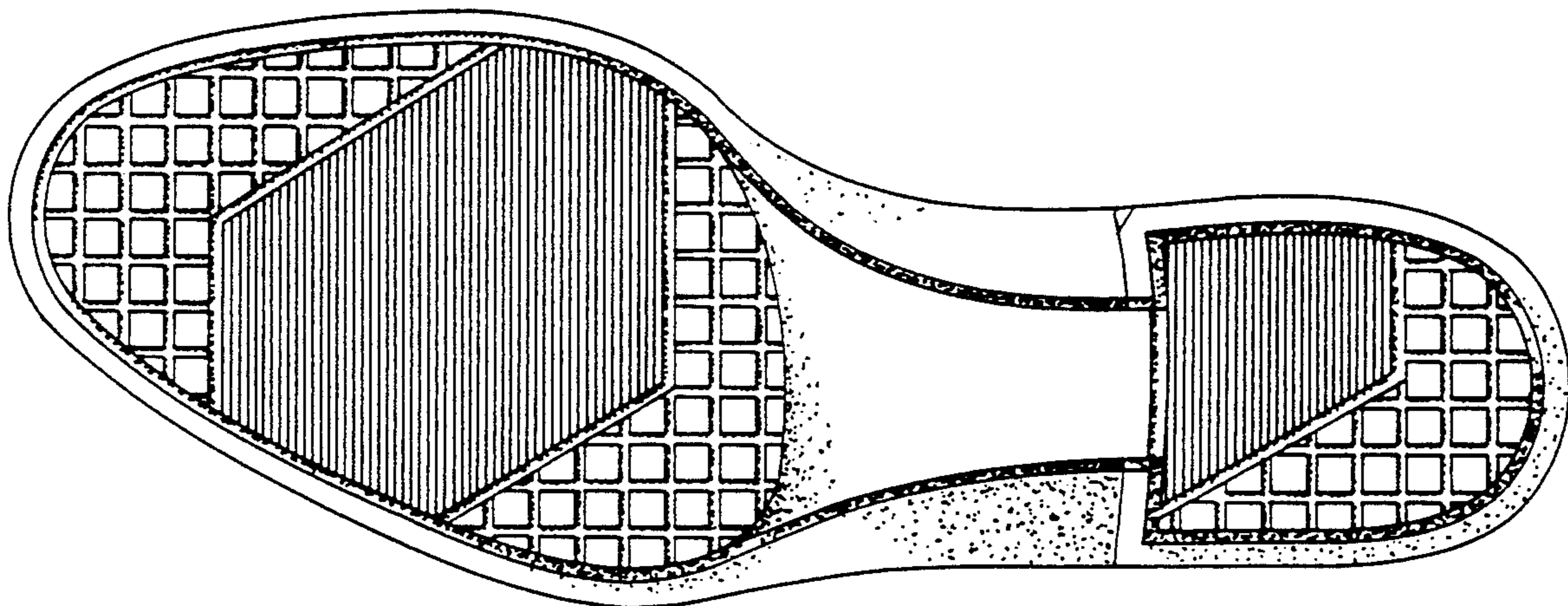

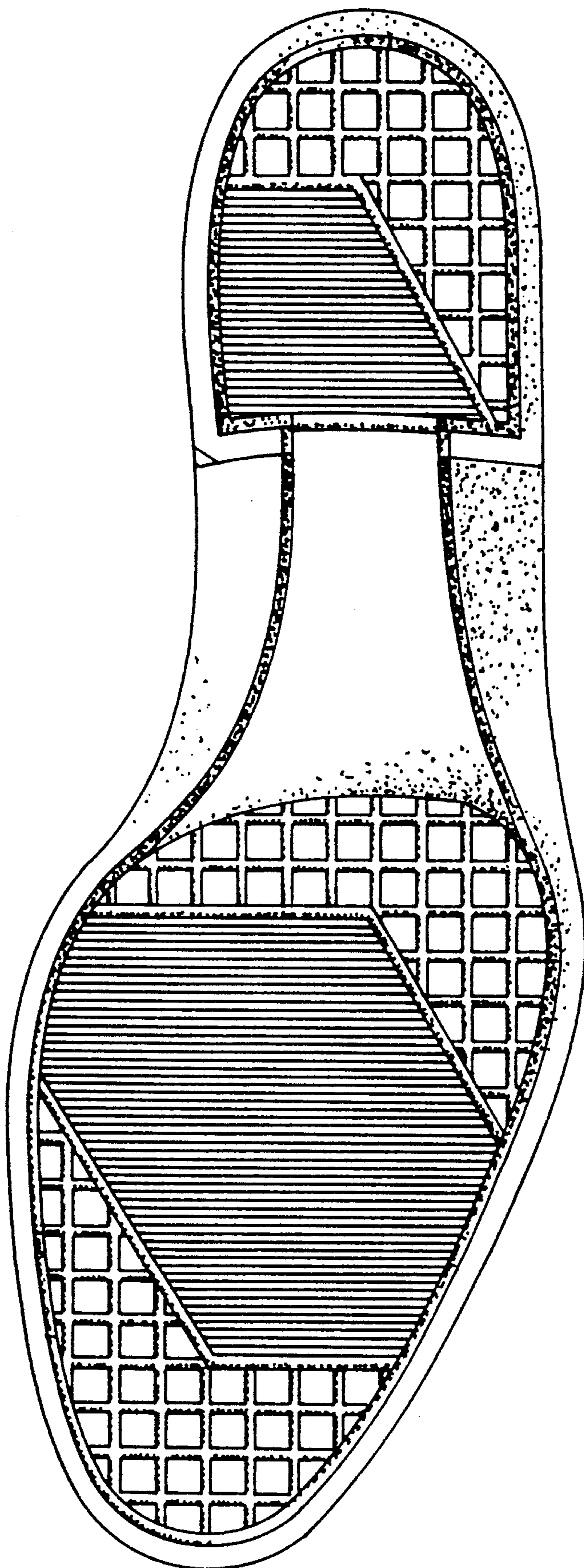

FIG. 1

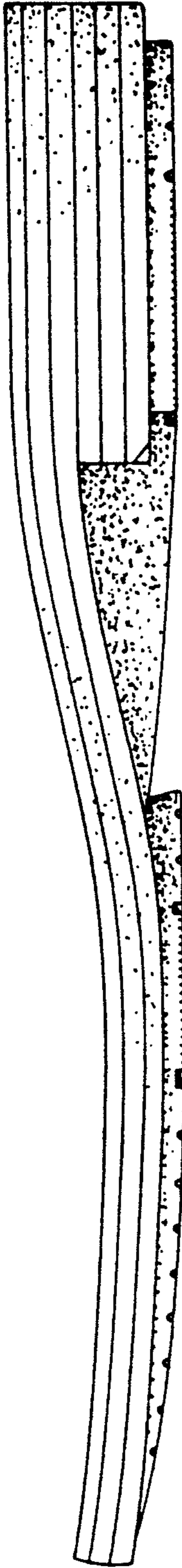

FIG. 2

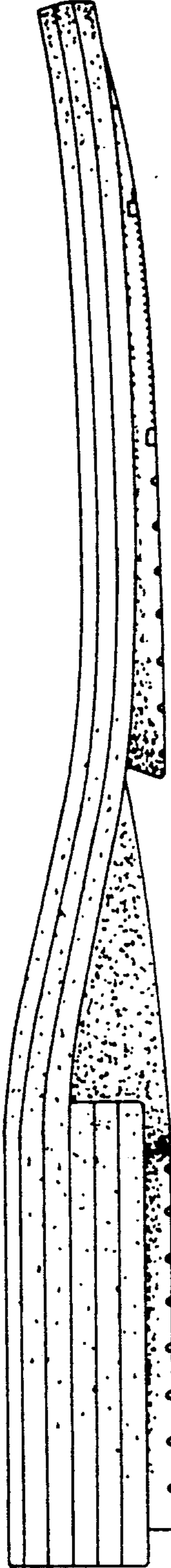

FIG. 3



FIG. 5

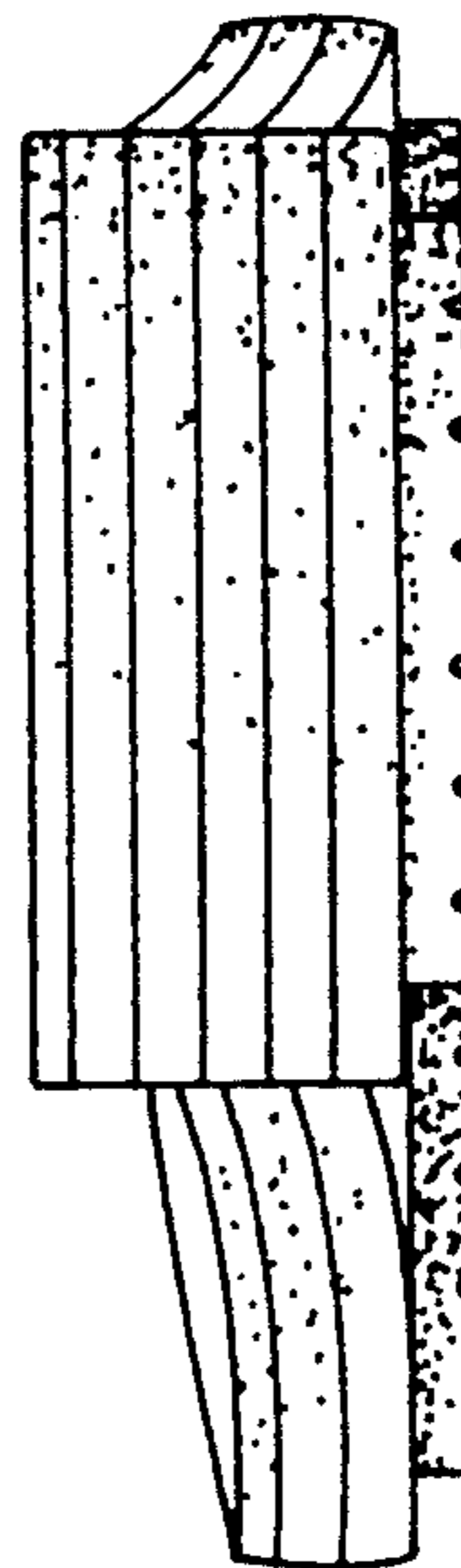

FIG. 4