



US00D341575S

United States Patent [19]

[11] Patent Number: **Des. 341,575**

Drabczyk et al.

[45] Date of Patent: **** Nov. 23, 1993**

[54] **MODULAR CONSOLE COMMAND CENTER WORKSTATION**

[75] Inventors: **Matthew P. Drabczyk**, Westminster; **Daniel C. Starkey**, Englewood, both of Colo.

[73] Assignee: **Engineered Data Products, Inc.**, Broomfield, Colo.

[**] Term: **14 Years**

[21] Appl. No.: **789,122**

[22] Filed: **Nov. 6, 1991**

[52] U.S. Cl. **D14/103; D14/104**

[58] Field of Search **D14/100, 101, 102, 103, D14/104, 113; D6/421, 423; 312/194, 198, 223.2, 223.3, 239; D13/184**

[56] References Cited

U.S. PATENT DOCUMENTS

D. 279,629	7/1985	Musgrave	D6/423	X
D. 330,124	10/1992	Short	D6/423	X
D. 334,181	3/1993	Starkey et al.	D14/103	
4,113,331	9/1978	Derdzinski et al.	312/198	
4,712,842	12/1987	Price et al.	312/223.3	
4,725,106	2/1988	Shields et al.	312/223.3	

OTHER PUBLICATIONS

Infra-Structures-1986-pp. 3 and 5 (Item-III IFS Triple

Tier Enclosed Command Module and Item 5 IFS c/s TRE)

Advertising Brochure from Desience Corporation, P.O. Box 6650, Malibu, Calif. 90264.

Advertising Brochure from Infra-Structures, Inc., 171 Rodeo Drive, Brentwood, N.Y. 11717.

Advertising Brochure from Systems Manufacturing Corporation, 13 Broad Street, Binghamton, N.Y. 13902
The Computer Operations Manager, May/June 1989, p. 18.

Advertising Brochure from Stacking Systems, 900 Flynn Road, Camarillo, Calif. 93010.

Systems Manufacturing Corporation Computer Command Bridge circa 1991.

Primary Examiner—Wallace R. Burke

Assistant Examiner—Freda S. Nunn

Attorney, Agent, or Firm—Glenn L. Webb

[57] CLAIM

The ornamental design for modular console command center workstation, as shown and described.

DESCRIPTION

FIG. 1 is a front view of a modular console command center workstation showing our new design;

FIG. 2 is a side elevational view thereof;

FIG. 3 is an opposite side elevational view of that shown in FIG. 2 thereof;

FIG. 4 is a rear elevational view thereof;

FIG. 5 is a top plan view thereof; and,

FIG. 6 is a bottom plan view thereof.

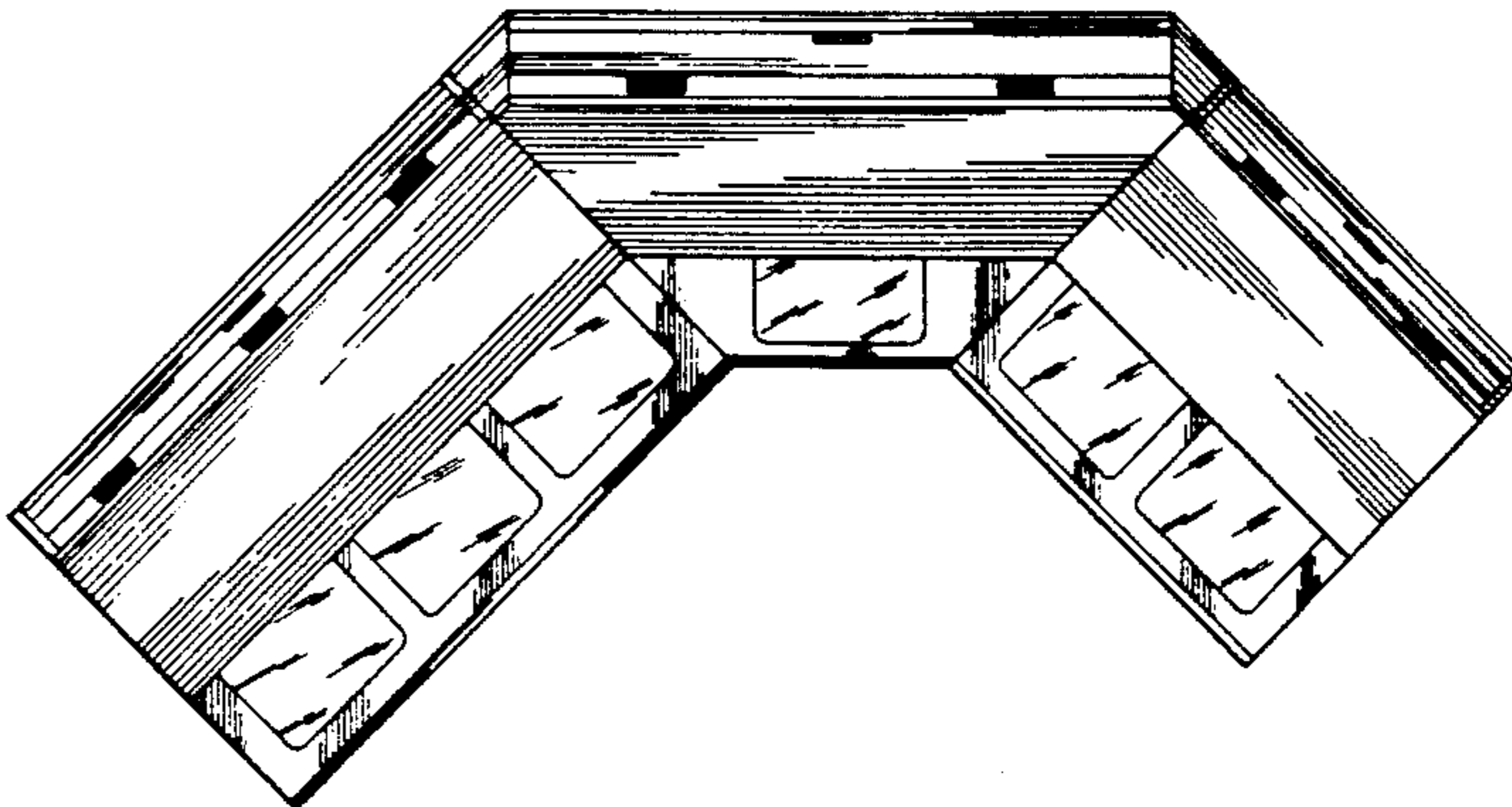
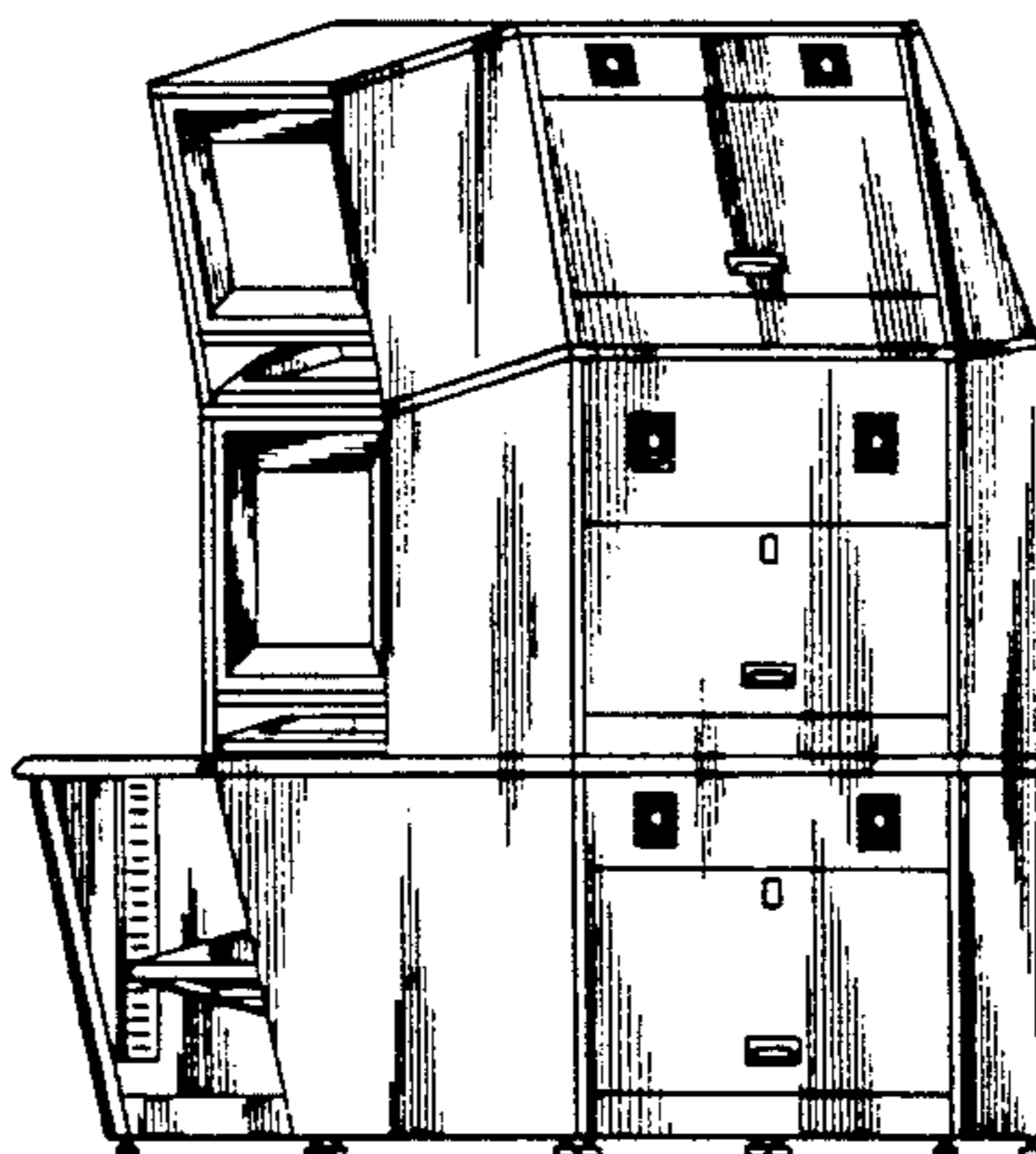
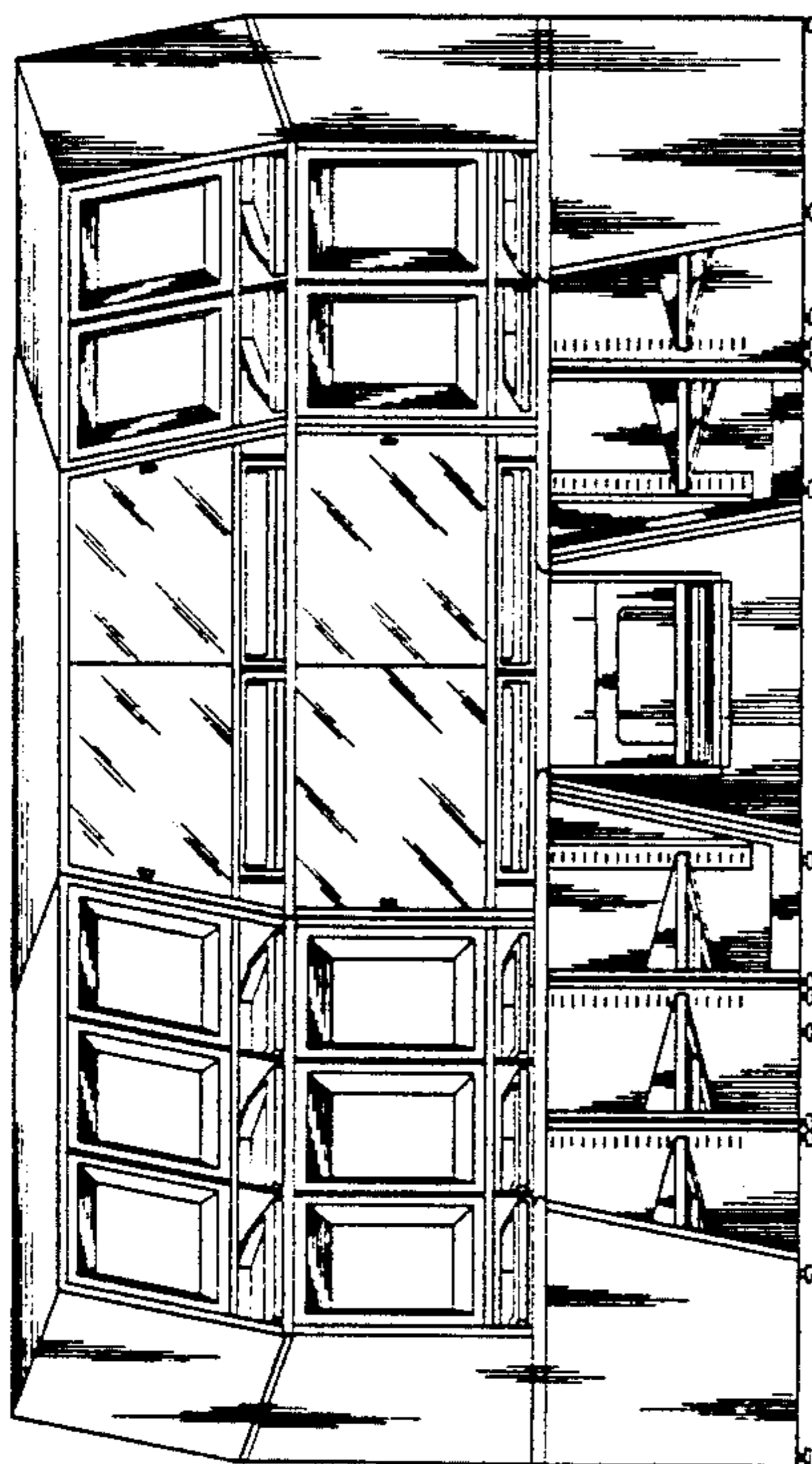

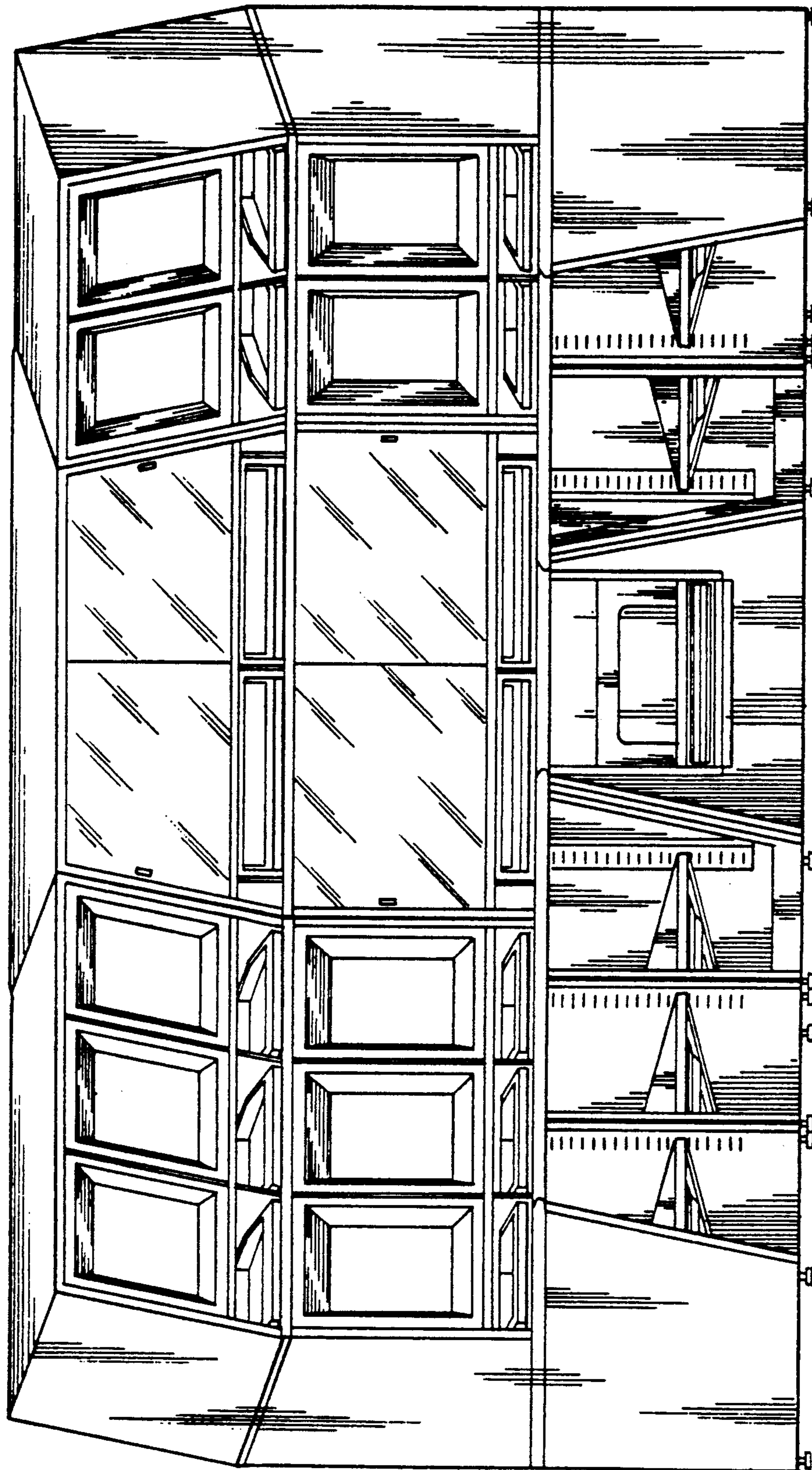

Fig. 1

Fig. 3

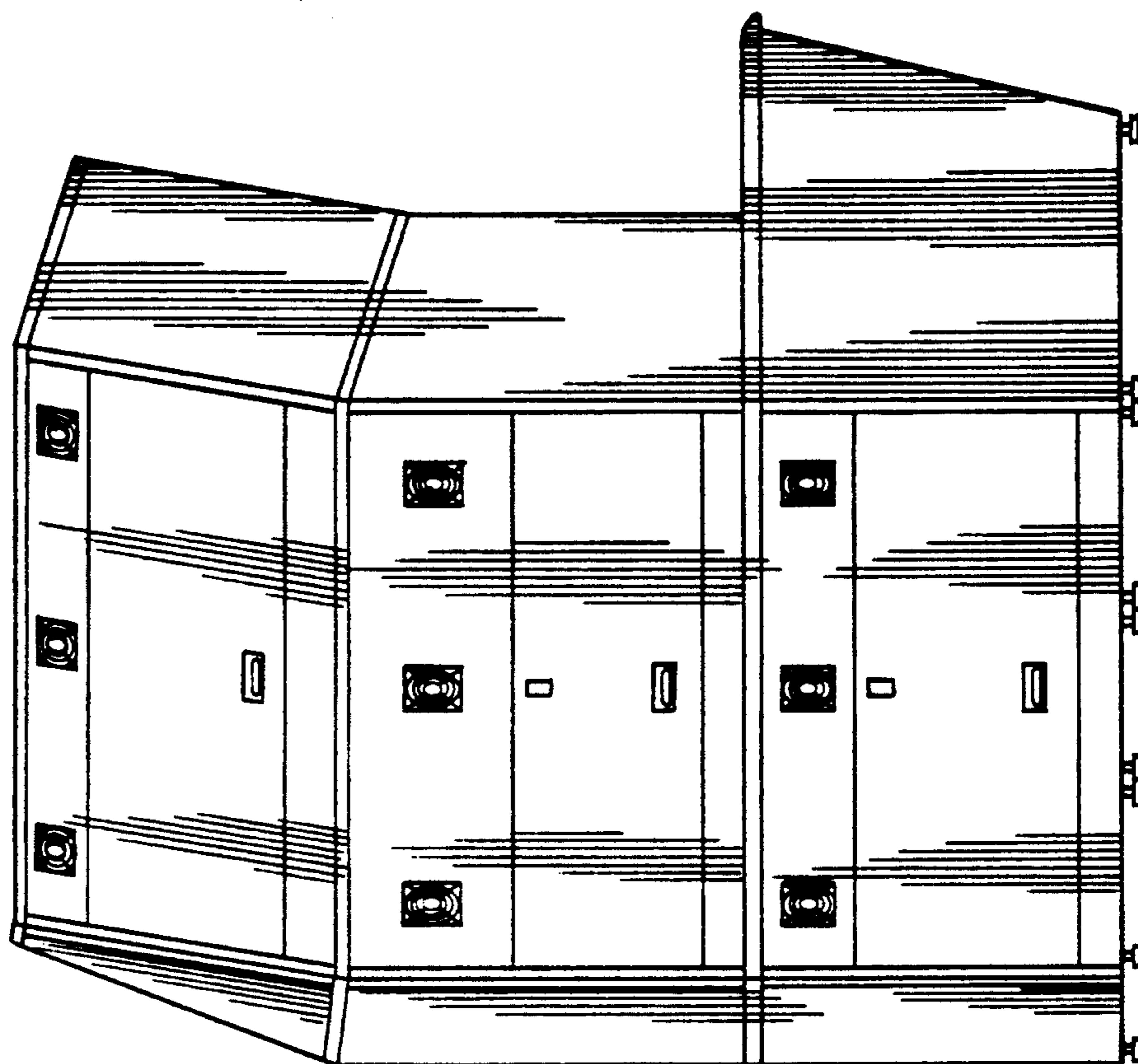
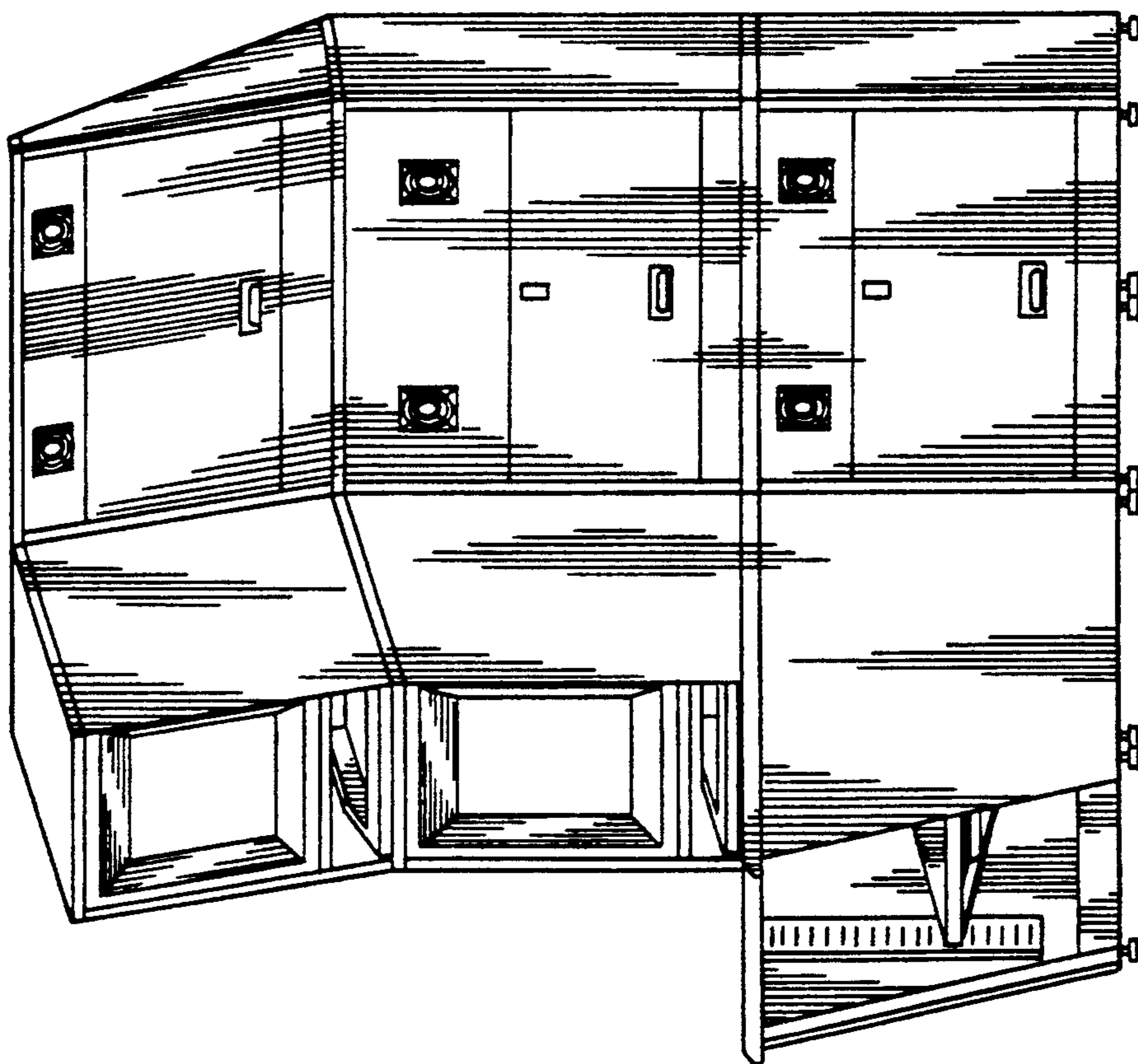

Fig. 2



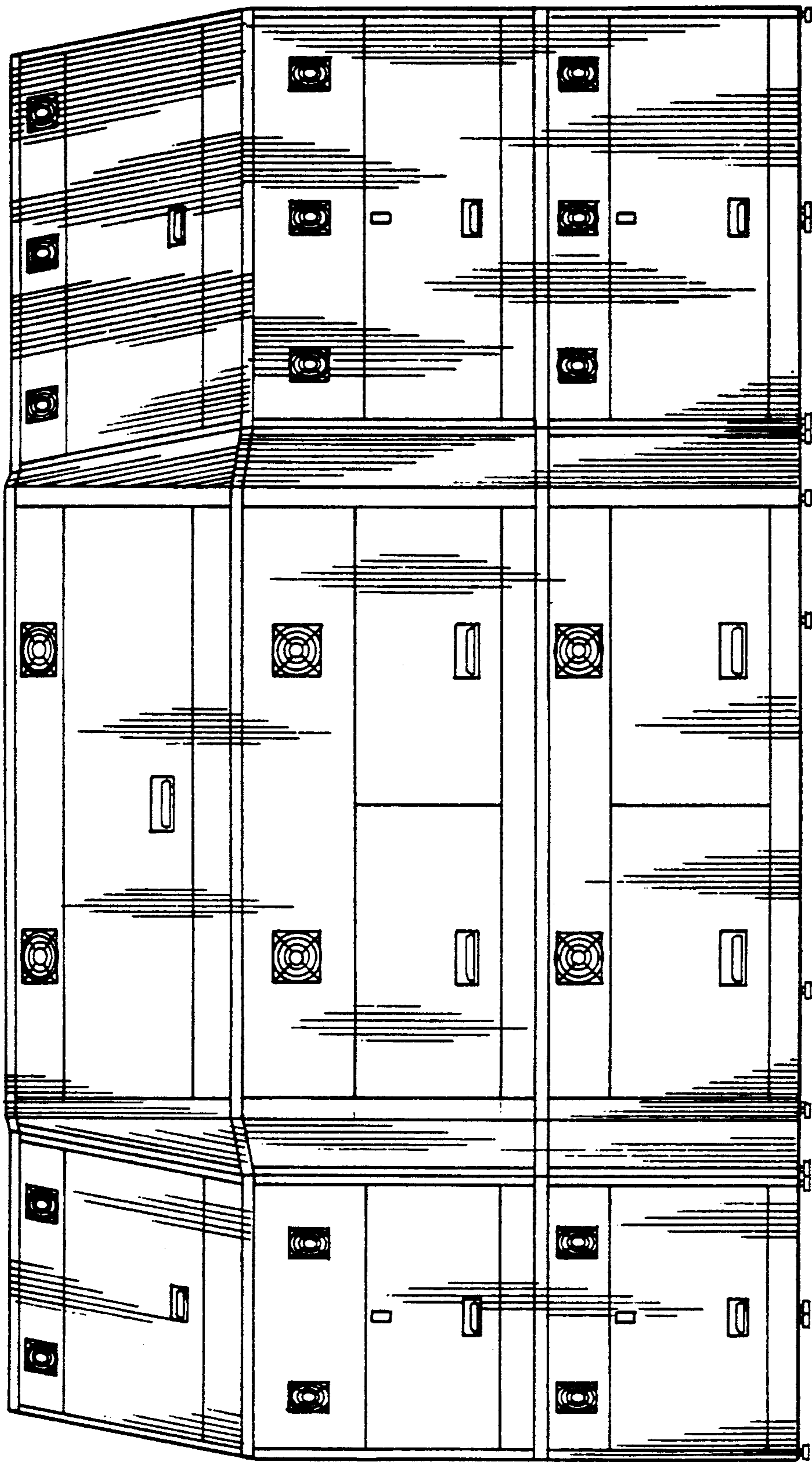

Fig. 4

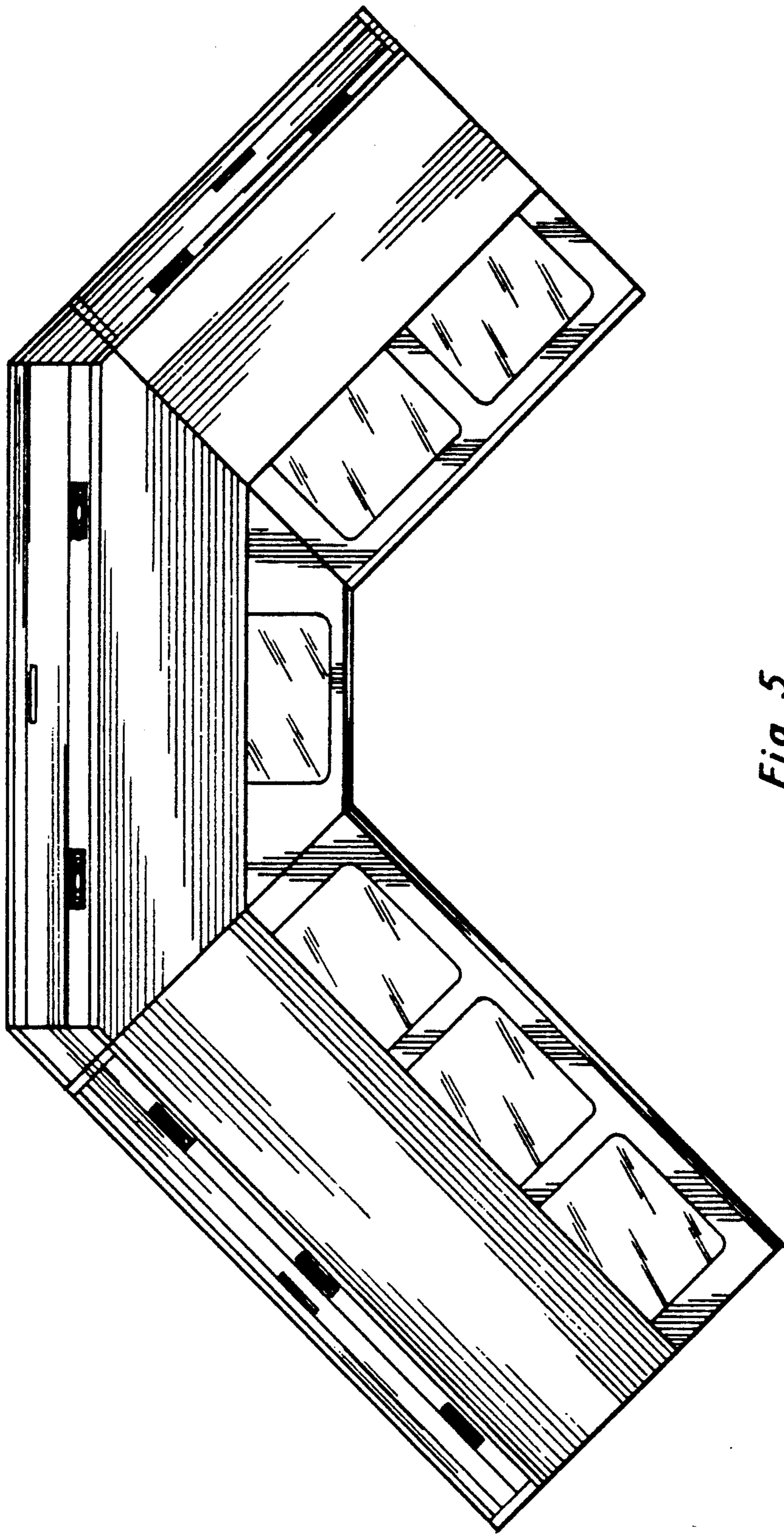

Fig. 5

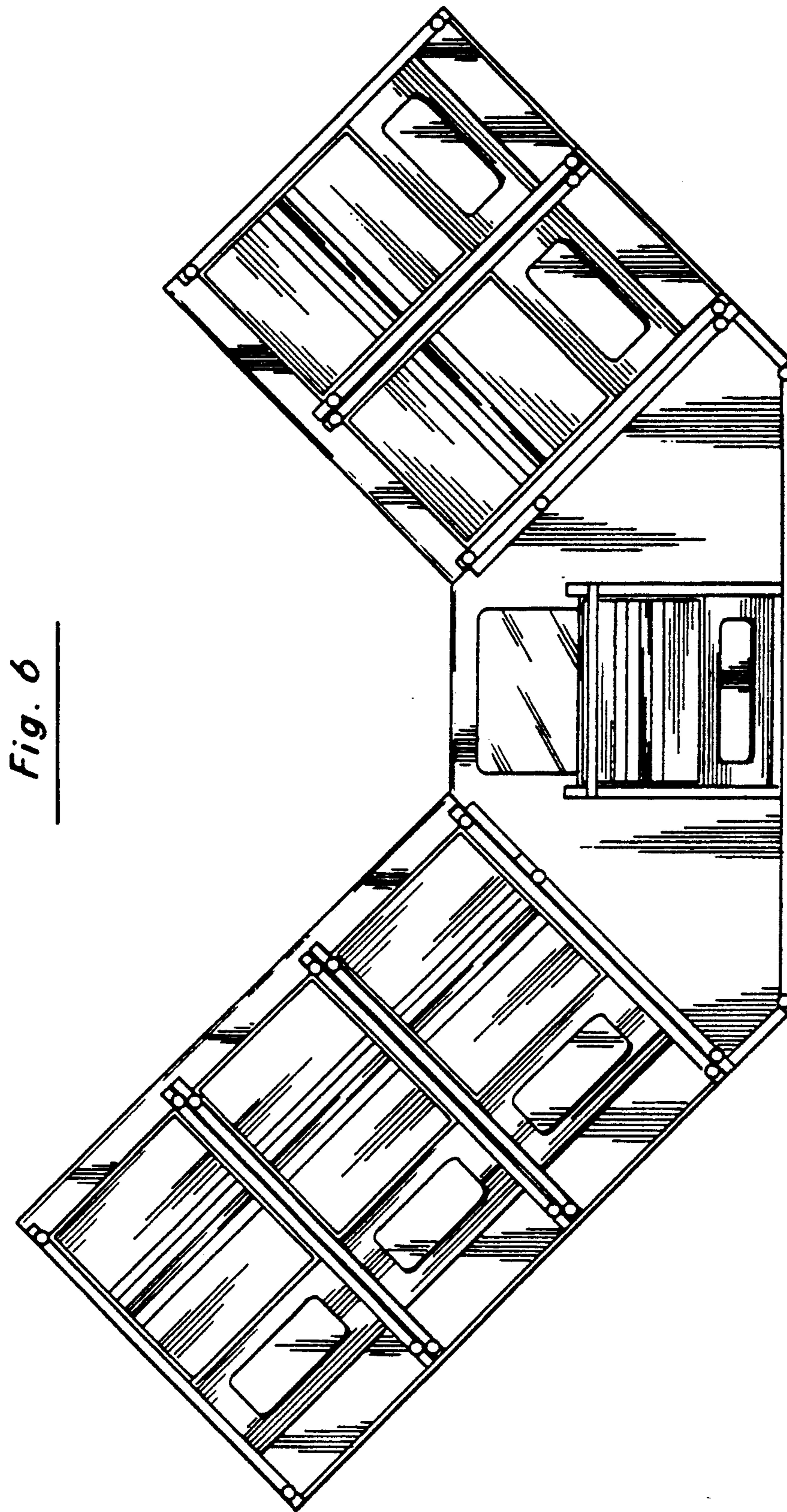

Fig. 6