



US00D341499S

United States Patent [19]

Horne

[11] Patent Number: Des. 341,499

[45] Date of Patent: ** Nov. 23, 1993

[54] THREE-HOLE TRAY TABLE

[75] Inventor: William O. Horne, Whittier, Calif.

[73] Assignee: Auto Table Partnership, Orange County, Calif.

[**] Term: 14 Years

[21] Appl. No.: 637,748

[22] Filed: Jan. 7, 1991

[52] U.S. Cl. D6/406; D6/467; D3/40; D9/346; D9/433

[58] Field of Search D6/406, 466-469; D3/40; D9/433, 346; D7/620; 248/459, 444, 174; 108/5, 25, 32, 43; 206/224

[56] References Cited

U.S. PATENT DOCUMENTS

D. 261,618	11/1981	Oliff et al.	D9/433
D. 319,357	8/1991	Horne	D6/406
4,915,035	4/1990	Clark et al.	248/444 X
5,127,339	7/1992	Hood, Jr.	108/43

Primary Examiner—Carmen H. Vales-Lado
Attorney, Agent, or Firm—G. Donald Weber, Jr.

[57] CLAIM

The design for a three-hole tray table, as shown and described.

DESCRIPTION

FIG. 1 is a perspective view of the three-hole tray table in the assembled condition, showing my new design. The foreground side is partially broken away for convenience of illustration;

FIG. 2 is a top plan view of the blank for the tray of FIG. 1 in the unfolded condition. The broken lines represent fold lines for the blank;

FIG. 3 is a longitudinal edge view of the blank shown in FIG. 2. The opposite longitudinal edge view is substantially identical;

FIG. 4 is a bottom plan view of the blank shown in FIG. 2. The broken lines represent fold lines for the blank;

FIG. 5 is a left end elevational view thereof; and,

FIG. 6 is a right end elevational view thereof.

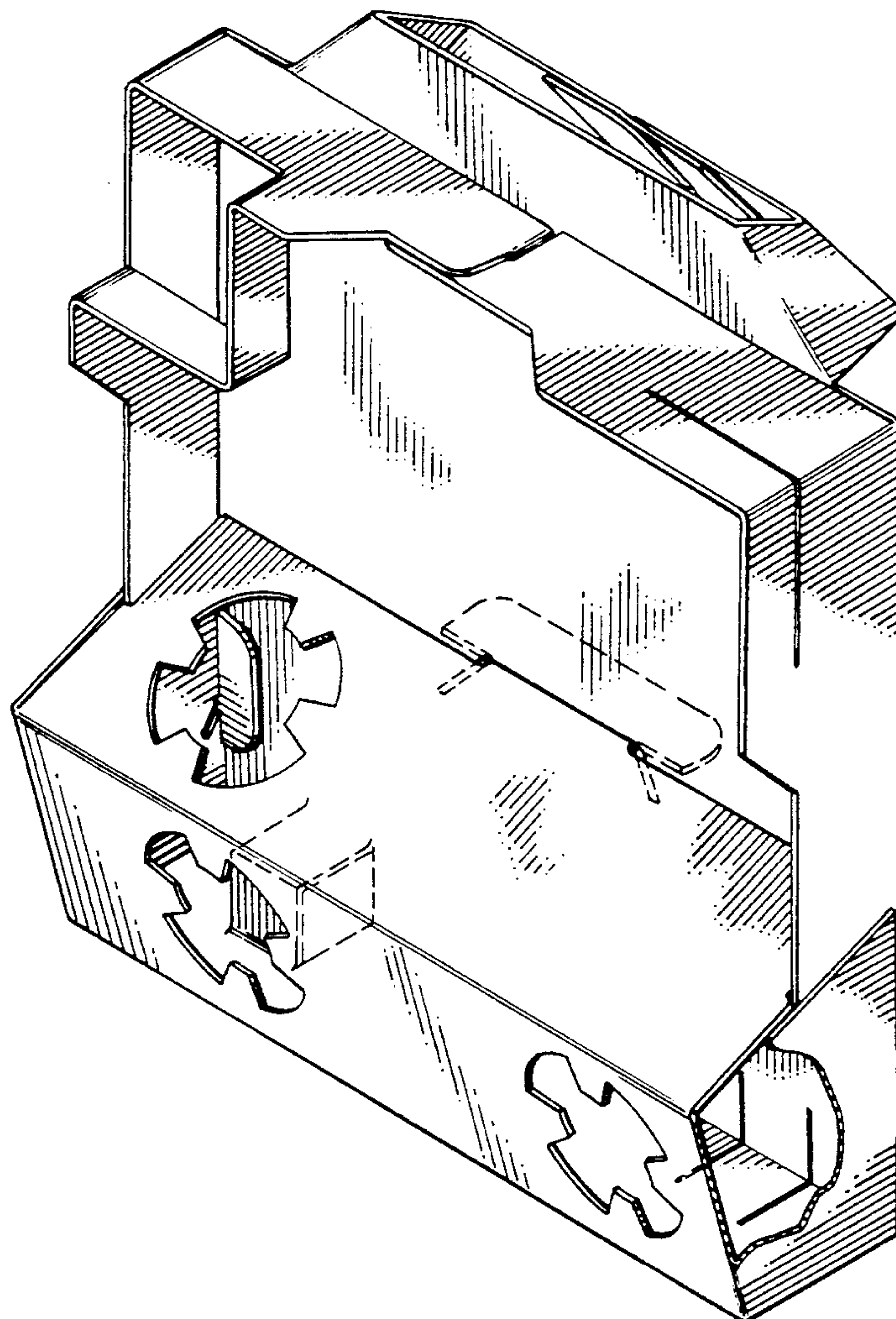

FIG. 1

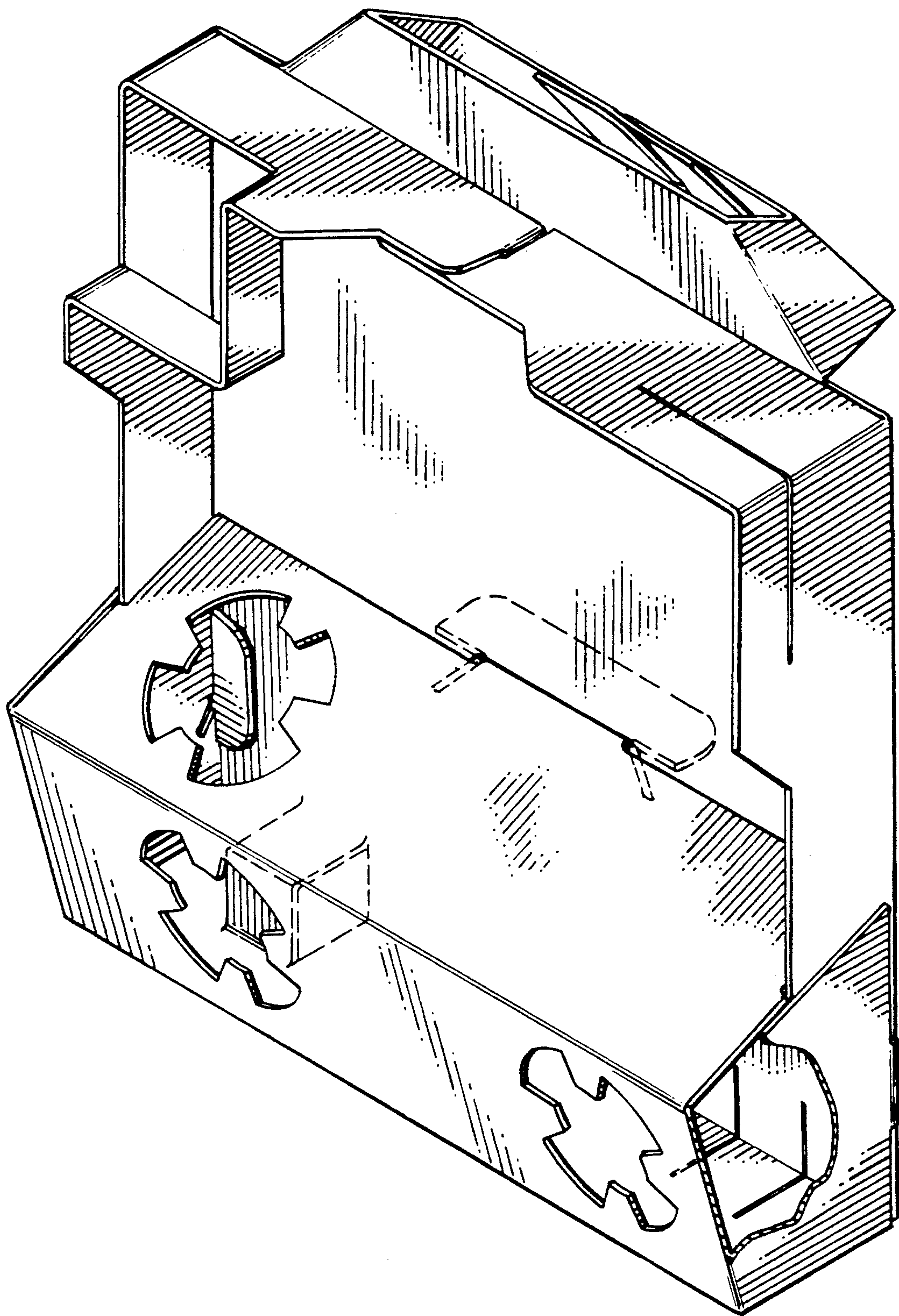

FIG. 2

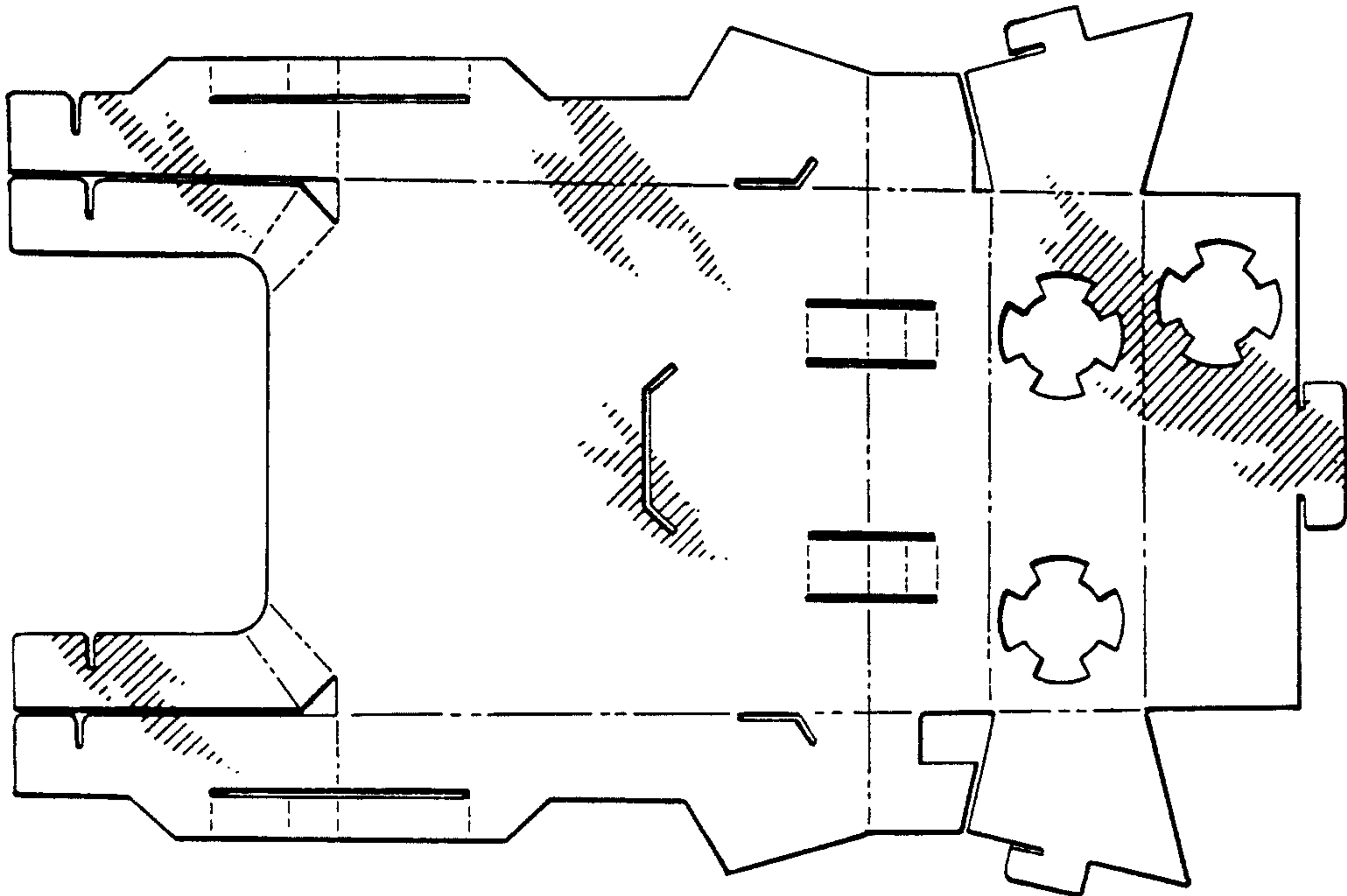

FIG. 6



FIG. 3

FIG. 5

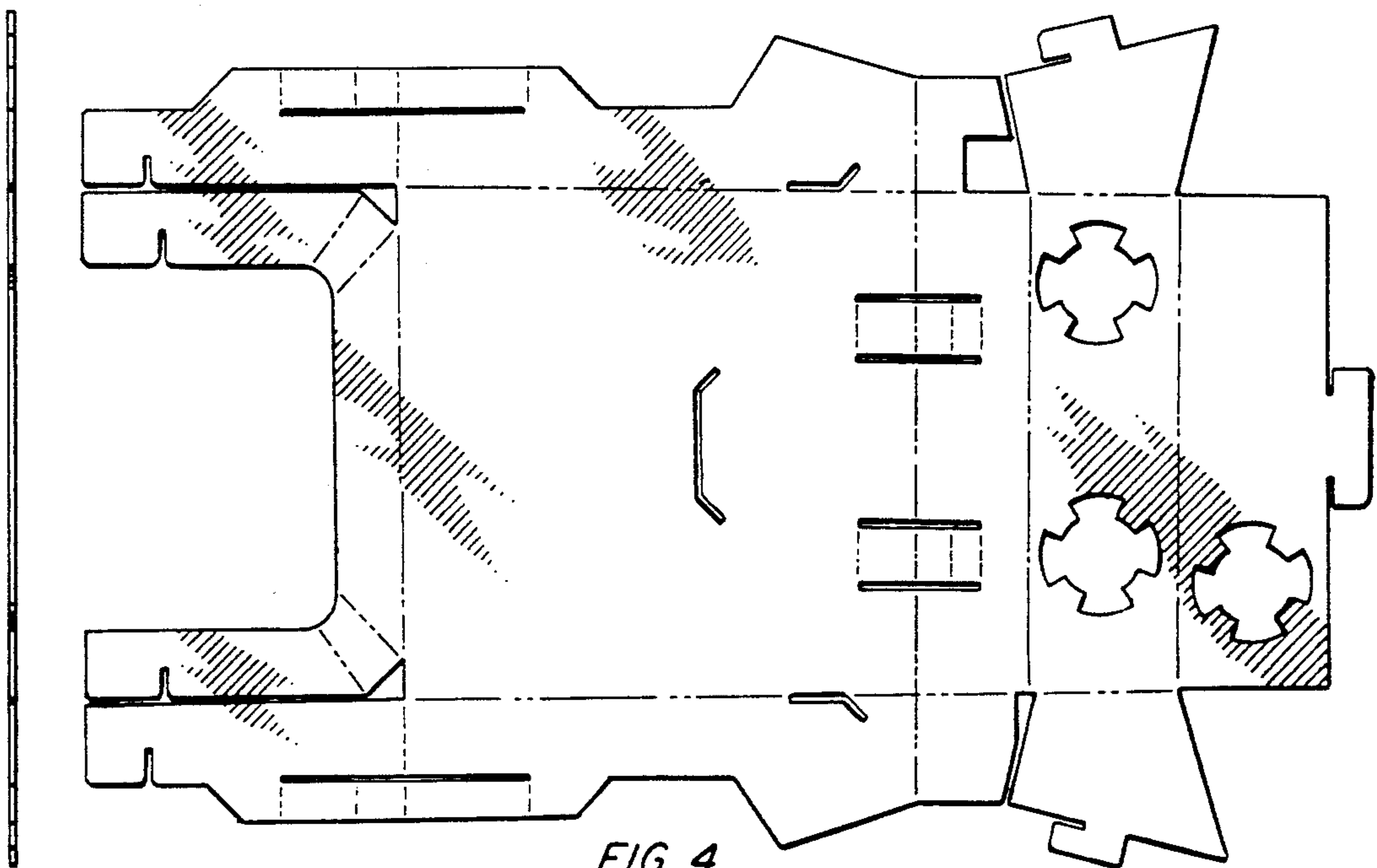

FIG. 4