



US00D341481S

United States Patent [19]

[11] Patent Number: **Des. 341,481**

Peterson

[45] Date of Patent: **** Nov. 23, 1993**

[54] SHOE SOLE

[75] Inventor: **William R. Peterson, Encino, Calif.**

[73] Assignee: **Guess? Inc., Los Angeles, Calif.**

[**] Term: **14 Years**

[21] Appl. No.: **821,550**

[22] Filed: **Jan. 17, 1992**

[52] U.S. Cl. **D2/320**

[58] Field of Search D2/264, 265, 274, 311,
D2/317-323; 36/25 R, 28,29,30 R, 32 R, 43, 44,
59 R, 59 C, 83, 84, 89, 100-107, 112-114, 127,
129, 132, 136

D. 287,304 12/1986 Peterson et al. D2/320
D. 324,764 3/1992 Allen D2/320
D. 330,801 11/1992 McDonald D2/320
4,641,438 2/1987 Laird et al. D2/320 X

Primary Examiner—Louis S. Zarfes
Attorney, Agent, or Firm—Harris, Kern, Wallen &
Tinsley

[57] CLAIM

The ornamental design for a shoe sole, as shown.

DESCRIPTION

FIG. 1 is a bottom plan view of a shoe sole showing my new design;
FIG. 2 is a left side elevation view thereof;
FIG. 3 is a front elevation view thereof;
FIG. 4 is a top plan view thereof;
FIG. 5 is a right side elevation view thereof; and,
FIG. 6 is a rear elevation view thereof.

[56] References Cited

U.S. PATENT DOCUMENTS

D. 94,079 12/1934 Fowler D2/320

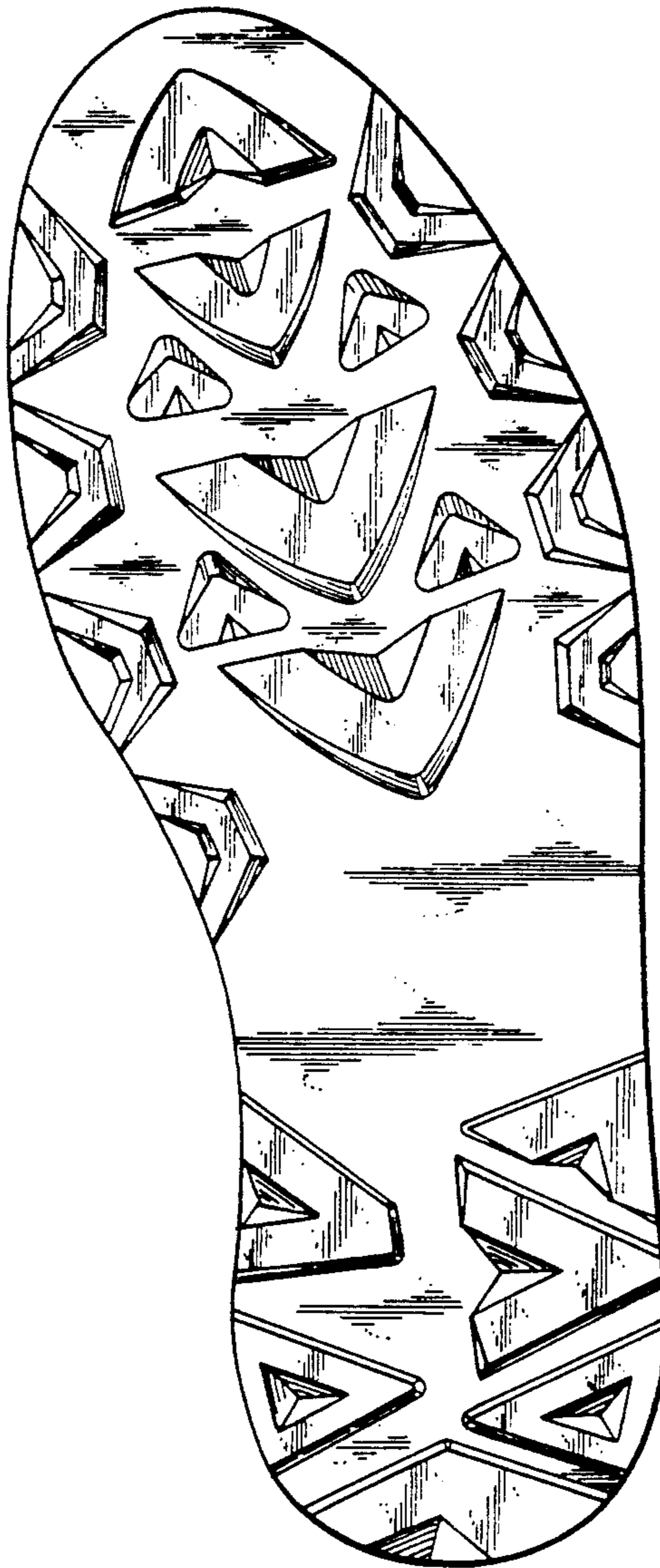

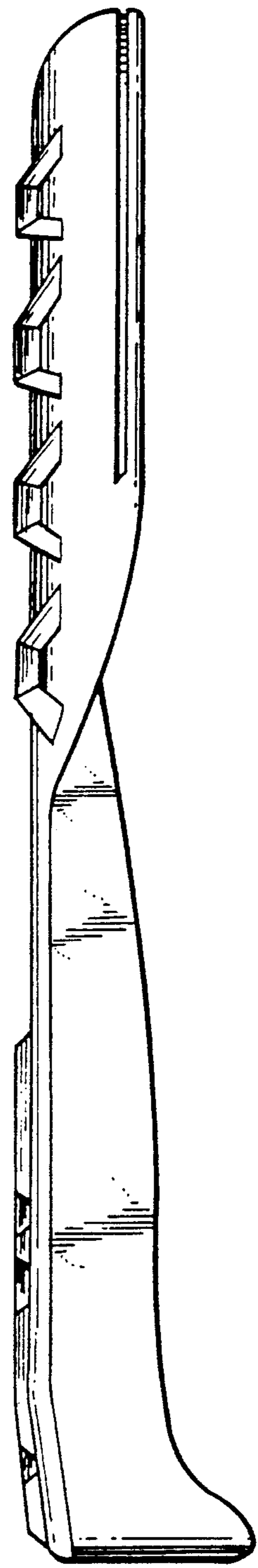
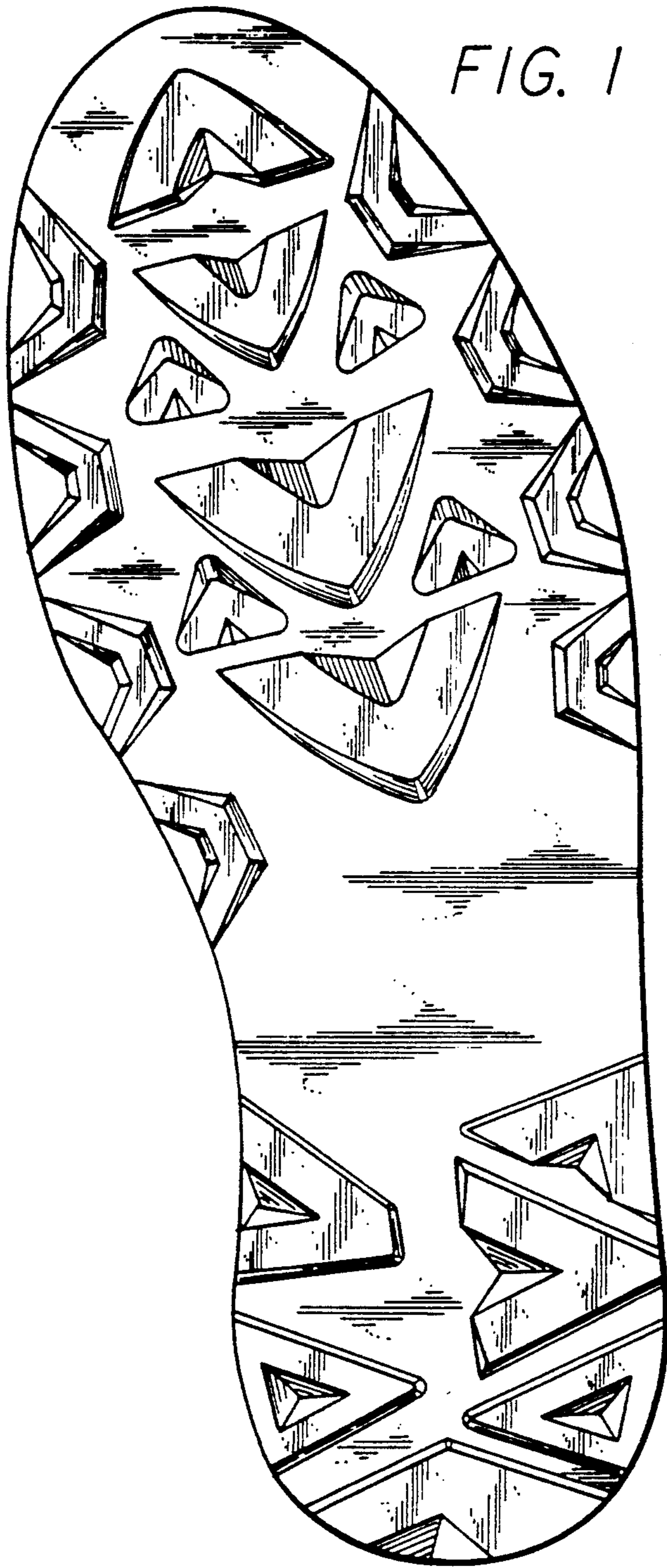

FIG. 2

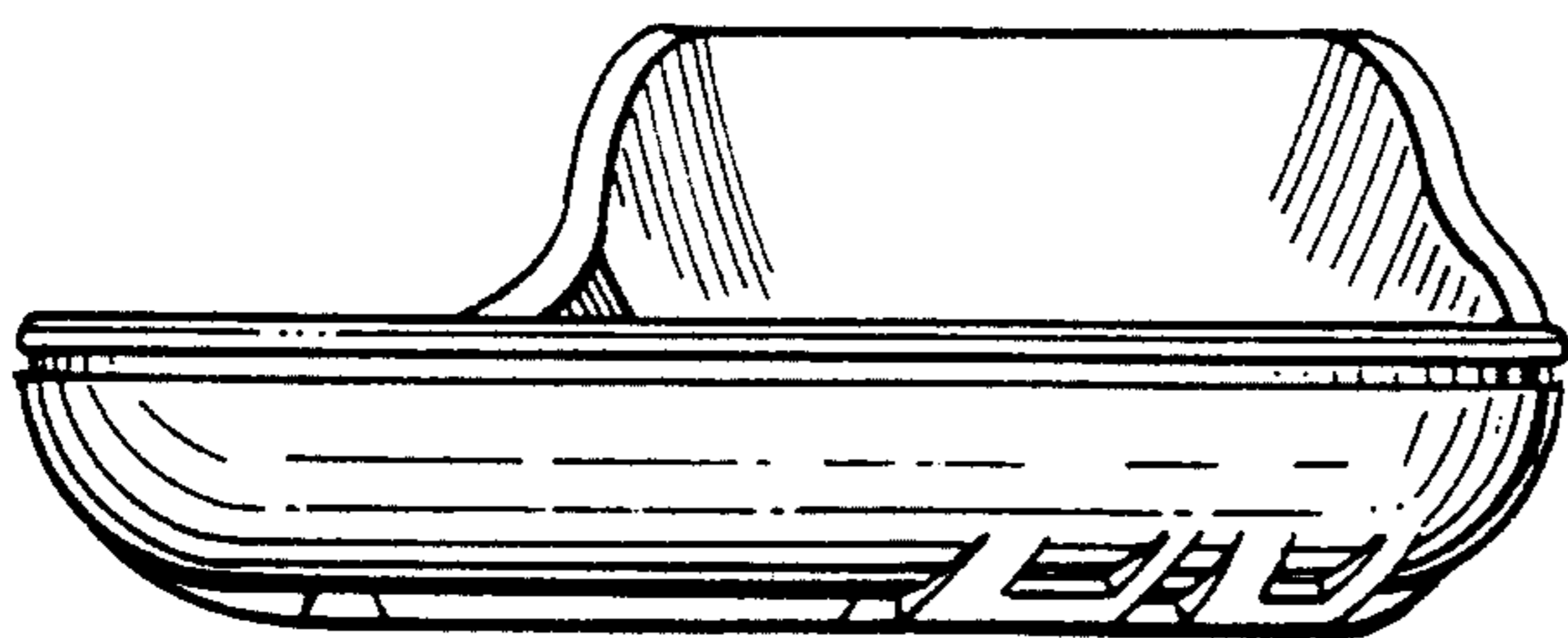

FIG. 3

FIG. 4

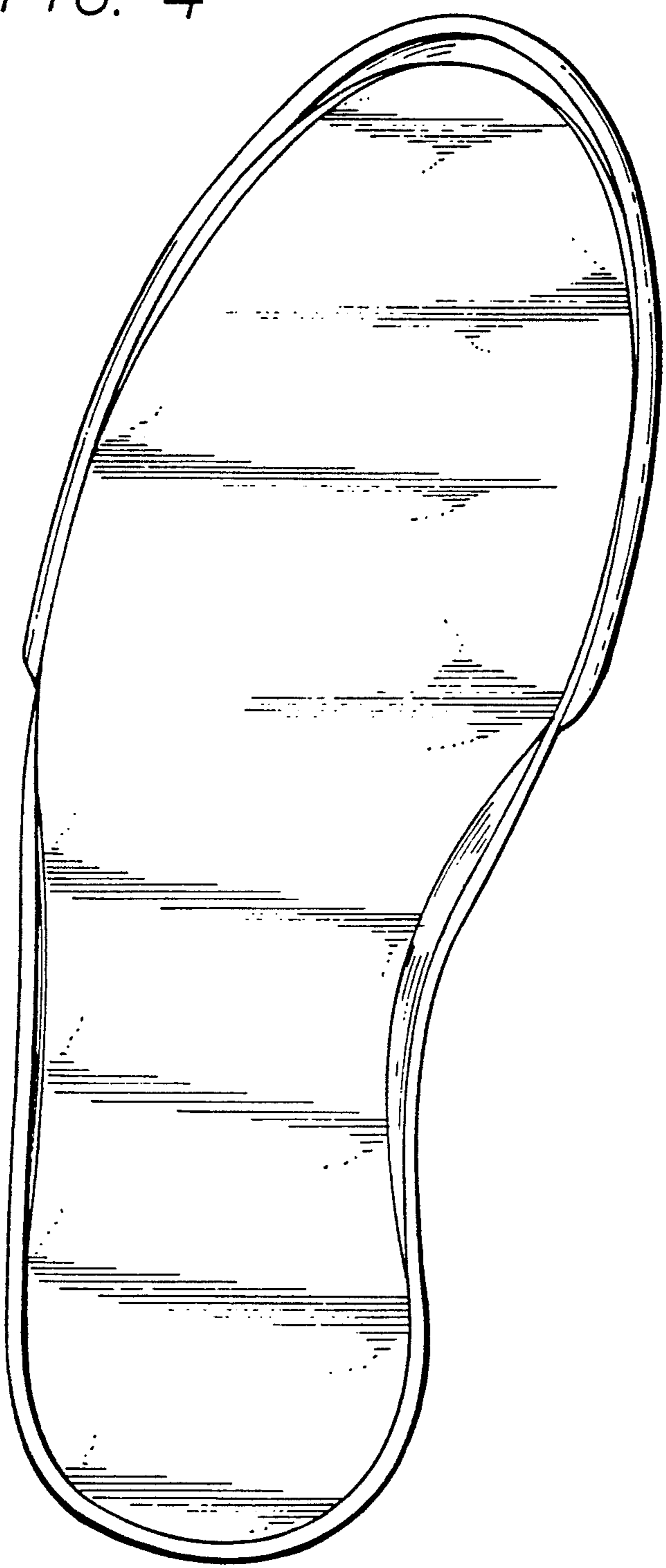

FIG. 5

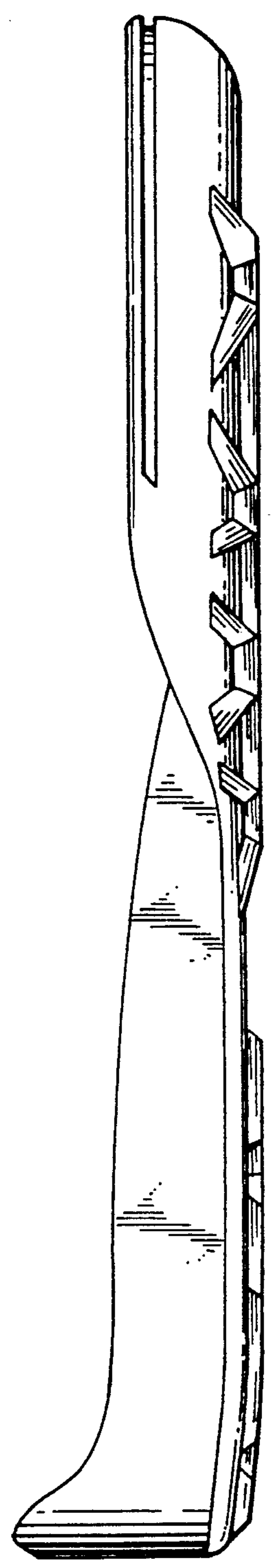

FIG. 6

