



US00D341474S

United States Patent [19]

[11] Patent Number: **Des. 341,474**

Winters

[45] Date of Patent: **** Nov. 23, 1993**

- [54] CONVERTIBLE TENNIS SHOE
- [76] Inventor: **Alexander D. Winters**, P.O. Box 349,
Kentwood, La. 70444
- [**] Term: **14 Years**
- [21] Appl. No.: **591,858**
- [22] Filed: **Oct. 2, 1990**
- [52] U.S. Cl. **D2/265; D2/310**
- [58] Field of Search **D2/264, 265, 308-314,**
D2/273, 279; 36/45, 83, 84, 50, 89, 101-107,
112-115, 132, 136

- 4,713,895 12/1987 Vallieres 36/2 R
- 4,777,743 10/1988 Roehrig 36/132

Primary Examiner—Louis S. Zarfes
Attorney, Agent, or Firm—Terry M. Gernstein

[57] CLAIM

The ornamental design for a convertible tennis shoe, as shown and described.

DESCRIPTION

FIG. 1 is a rear perspective view of a convertible tennis shoe showing my new design;
 FIG. 2 is a front elevational view thereof;
 FIG. 3 is a rear elevational view thereof;
 FIG. 4 is a side elevational view thereof, the side opposite being a mirror image of the side shown in FIG. 4;
 FIG. 5 is a top plan view thereof; and,
 FIG. 6 is a bottom plan view thereof.

- [56] **References Cited**
- U.S. PATENT DOCUMENTS**
- D. 280,567 9/1985 Ji D2/310
- 4,586,271 5/1986 Maleyko 36/2 R

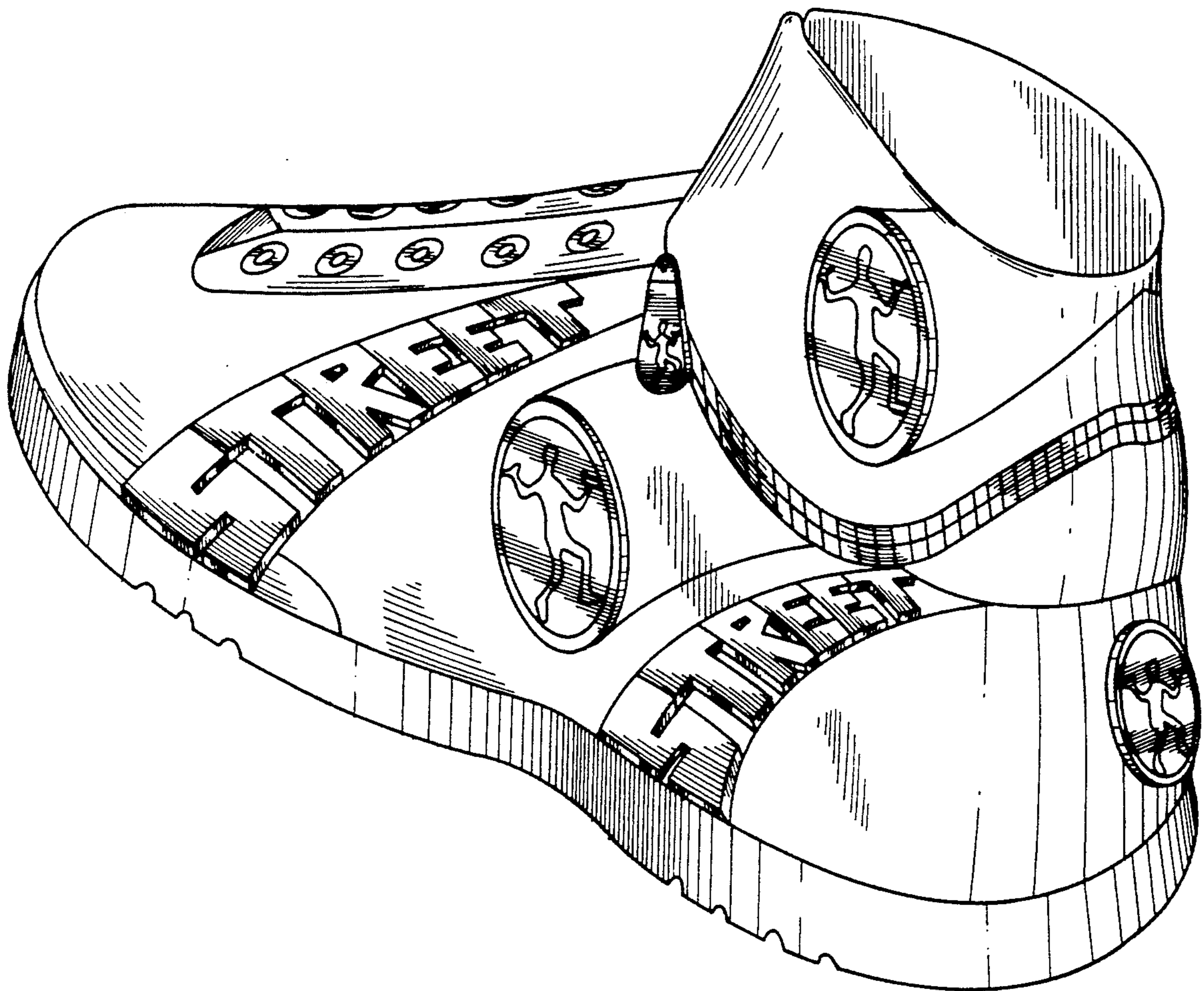

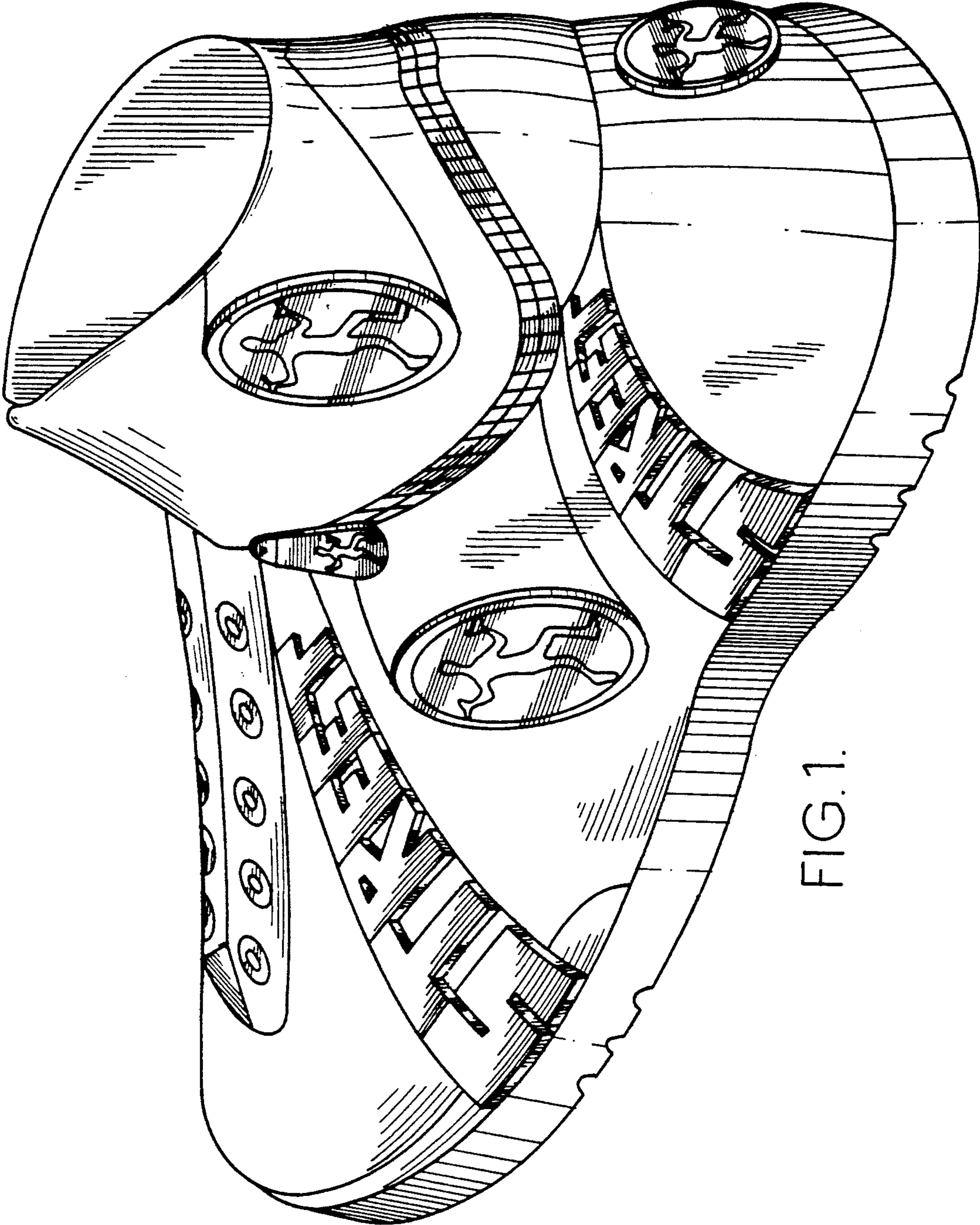

FIG.1.

FIG. 2.

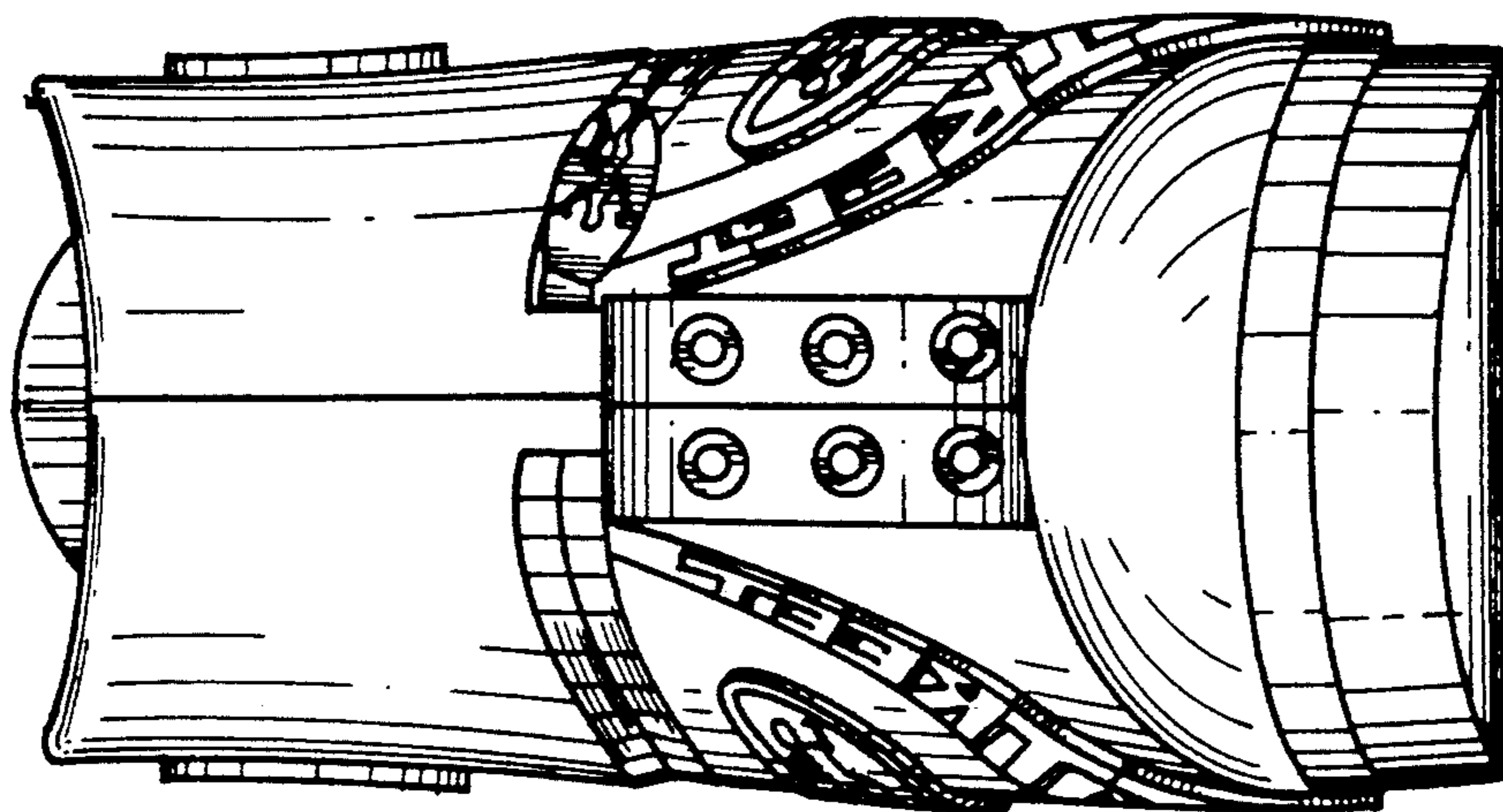
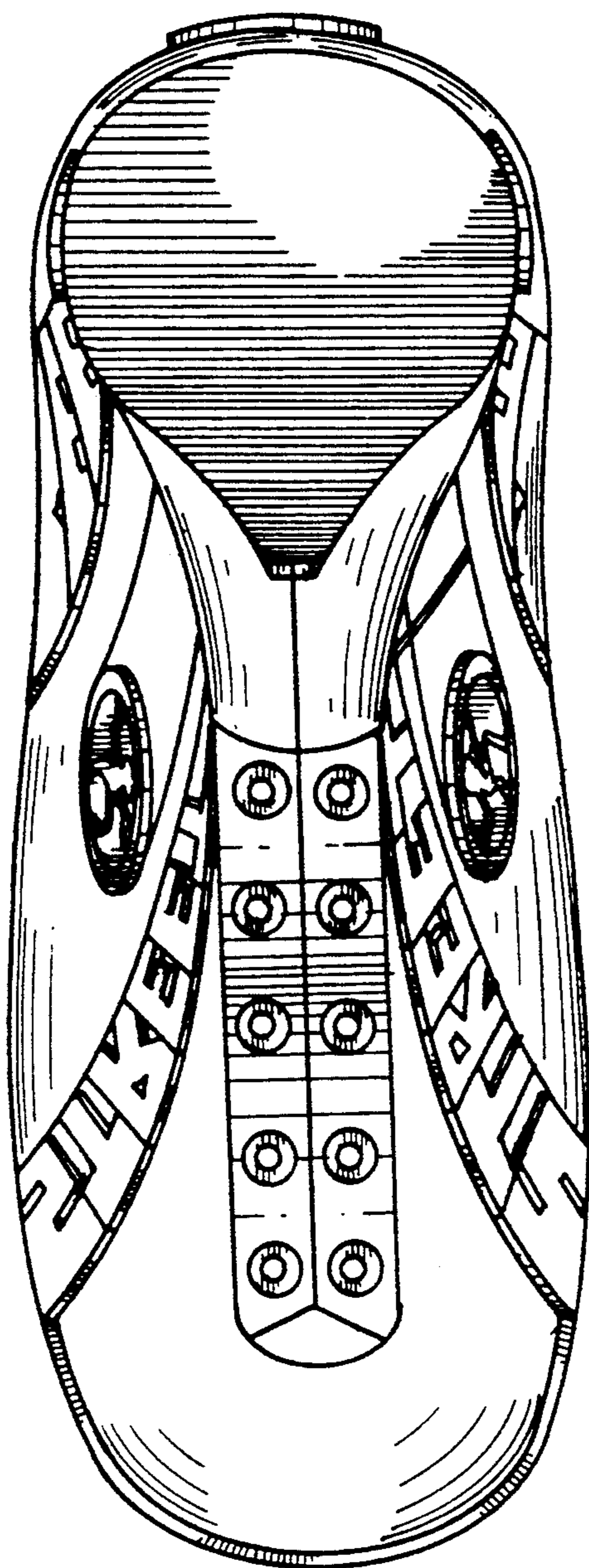

FIG. 5.



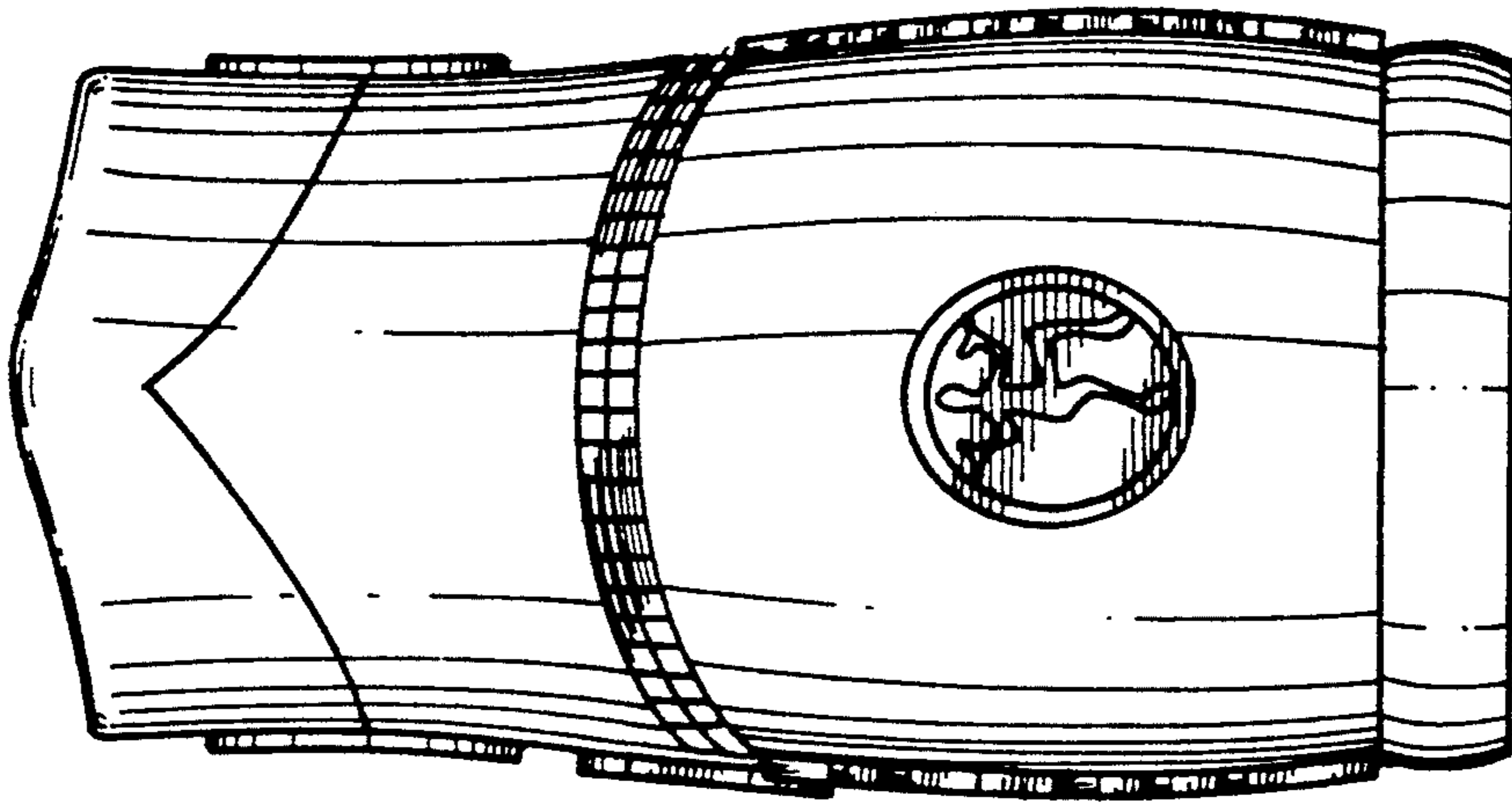

FIG. 3.

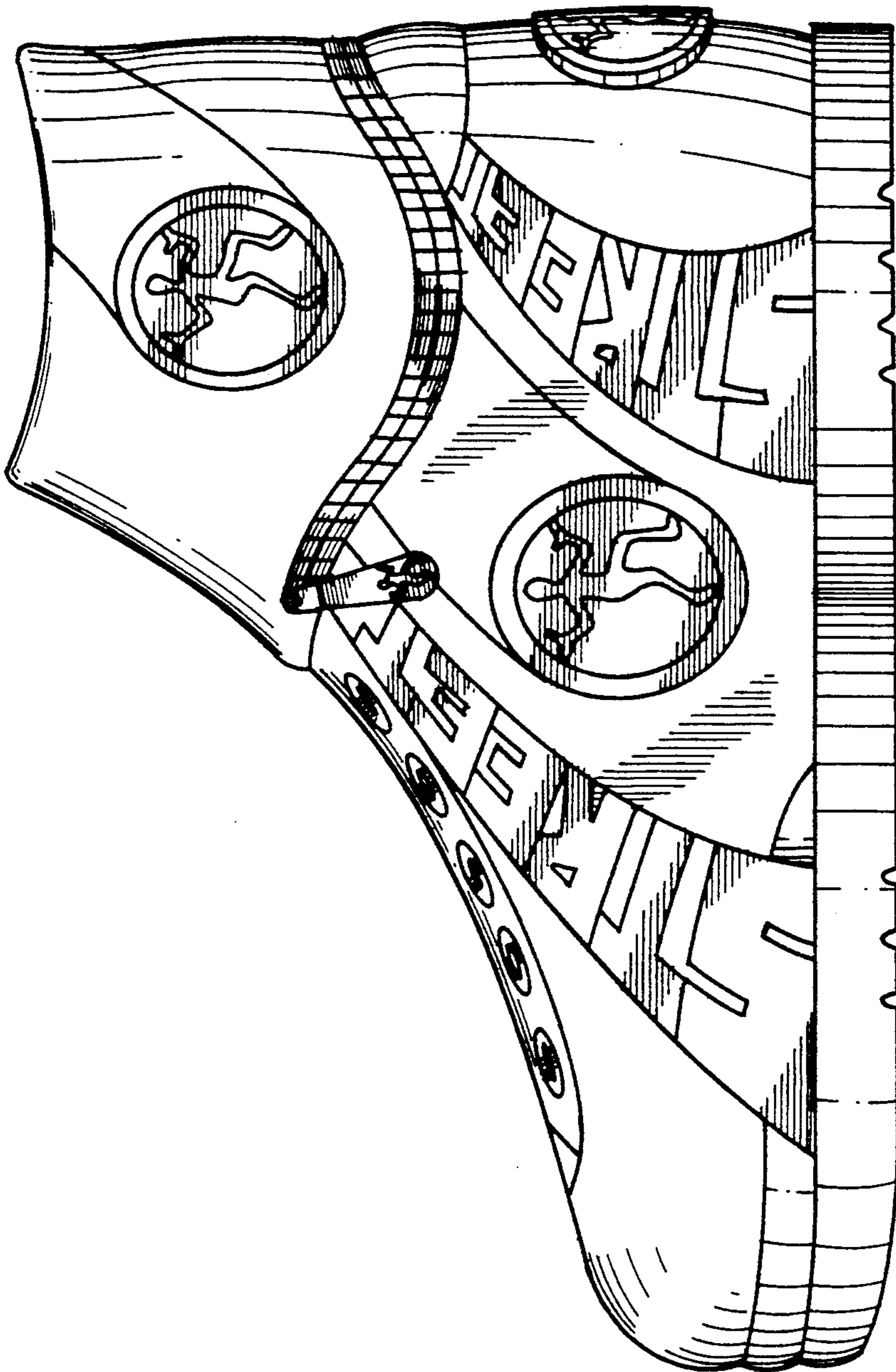

FIG. 4.

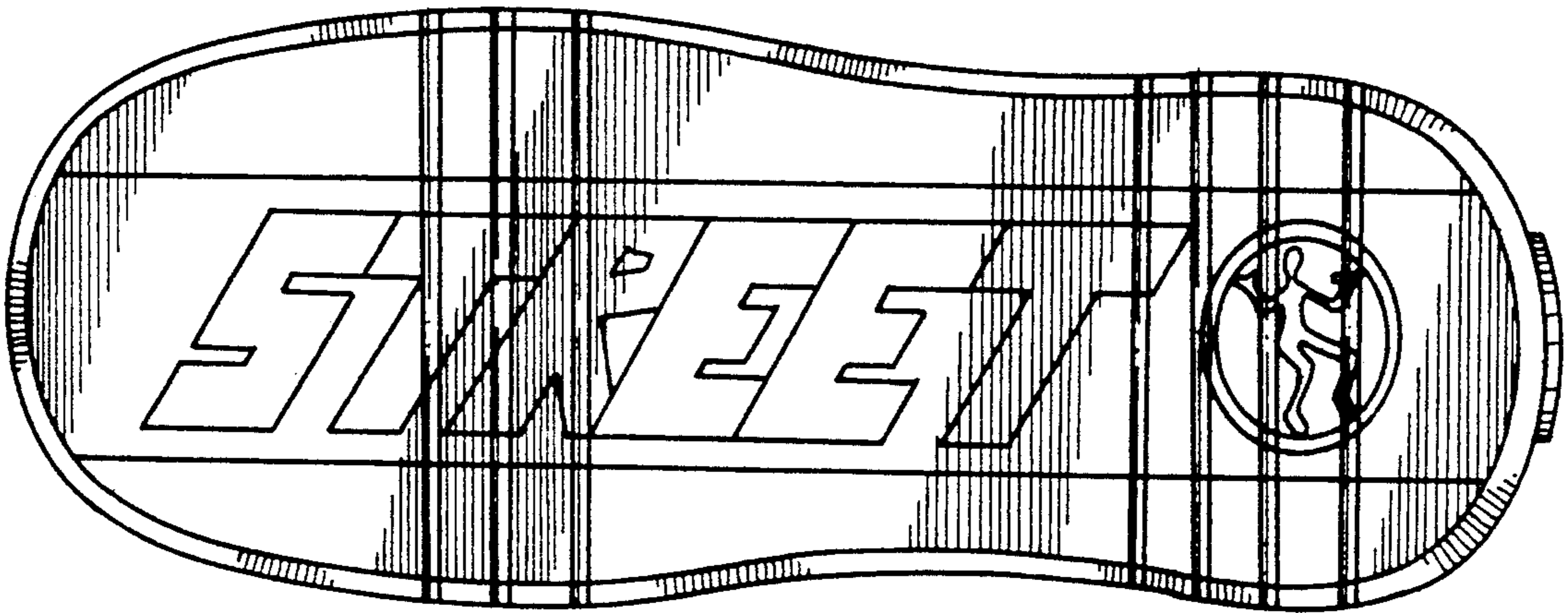

FIG. 6.