



US00D341471S

United States Patent [19]

[11] Patent Number: **Des. 341,471**

Cross

[45] Date of Patent: **** Nov. 23, 1993**

[54] T-SHIRT

[76] Inventor: **James E. Cross**, 2616 Massachusetts St., Gary, Ind. 46407

[**] Term: **14 Years**

[21] Appl. No.: **384,310**

[22] Filed: **Jul. 24, 1989**

[52] U.S. Cl. **D2/217; D2/208; D2/210**

[58] Field of Search **D2/183, 184, 187, 208, D2/210, 217, 216, 44, 48, 222; 2/77, 102, 108, 113**

[56] **References Cited**

U.S. PATENT DOCUMENTS

D. 56,852	1/1921	Benson	D2/210
D. 235,489	6/1975	Spitz	D2/210
D. 271,154	11/1983	Dowling	D2/184
1,169,581	1/1916	Thompson	2/113
2,457,356	12/1948	Enck	D2/183
3,281,863	11/1966	Beard et al.	2/113
4,149,272	4/1979	Maeshima	D2/184

OTHER PUBLICATIONS

New York Times Magazine Section: Nov. 23, 1947; p. 3 "Quinlock Sweater" (on left of page).
Sears 1984 Fall/Winter Catalog p. 536.
Sears 1984 Fall/Winter Catalog p. 615 (bottom right).

Primary Examiner—A. Hugo Word

Assistant Examiner—Celia A. Murphy
Attorney, Agent, or Firm—Richard G. Kinney

[57] **CLAIM**

The ornamental design for a T-shirt, as shown and described.

DESCRIPTION

FIG. 1 is a perspective view of a T-shirt showing my new design; the broken lines partially showing a human form being for illustrative purposes only and forming no part of the claimed design;
FIG. 2 is a reduced front elevational view thereof, the shirt front being shown partially open;
FIG. 3 is a rear elevational view of FIG. 2;
FIG. 4 is a top plan view of FIG. 2;
FIG. 5 is a bottom plan view of FIG. 2;
FIG. 6 is a right side elevational view of FIG. 2, the left side being a mirror image thereof;
FIG. 7 is a front elevational view of an alternate embodiment of the design shown in FIG. 1;
FIG. 8 is a rear elevational view of FIG. 7;
FIG. 9 is a top plan view of FIG. 7;
FIG. 10 is a bottom plan view of FIG. 7;
FIG. 11 is a right side elevational view of FIG. 7;
FIG. 12 is a front elevational view of a second embodiment of the design shown in FIG. 1;
FIG. 13 is a rear elevational view of FIG. 12;
FIG. 14 is a top plan view of FIG. 12;
FIG. 15 is a bottom plan view of FIG. 12; and,
FIG. 16 is a right side elevational view of FIG. 12, the left side being a mirror image thereof.

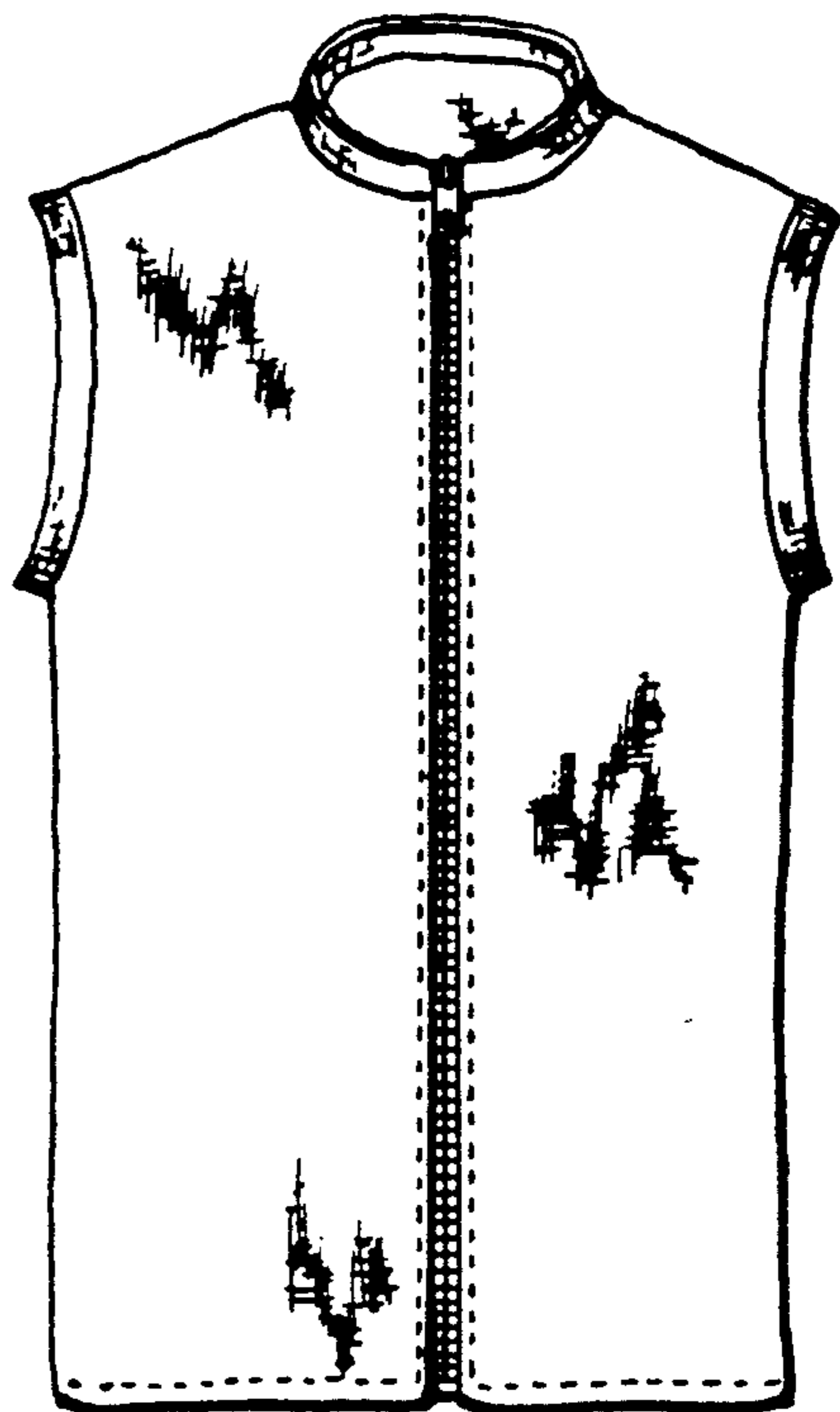

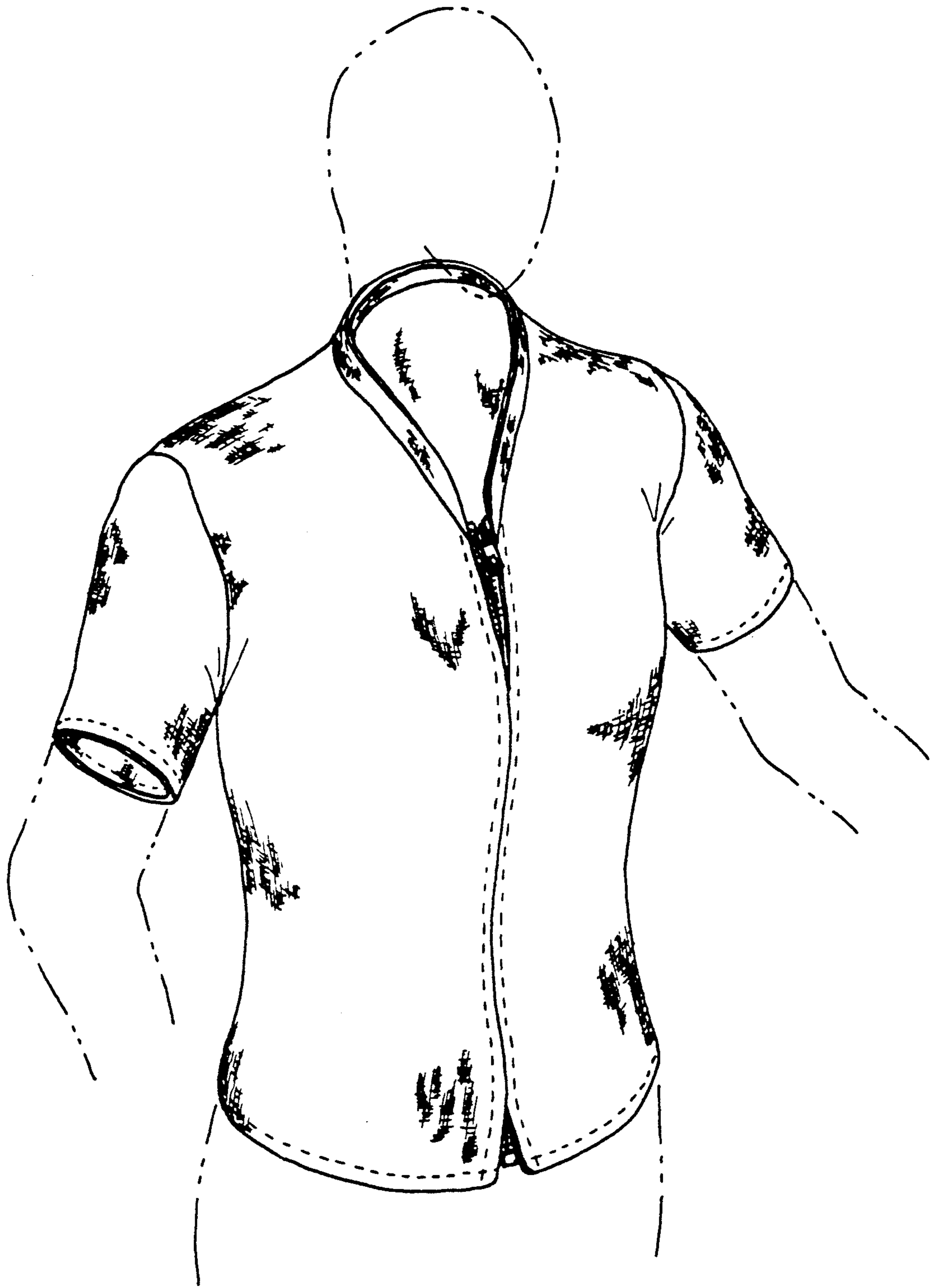

Fig. 1



Fig. 2

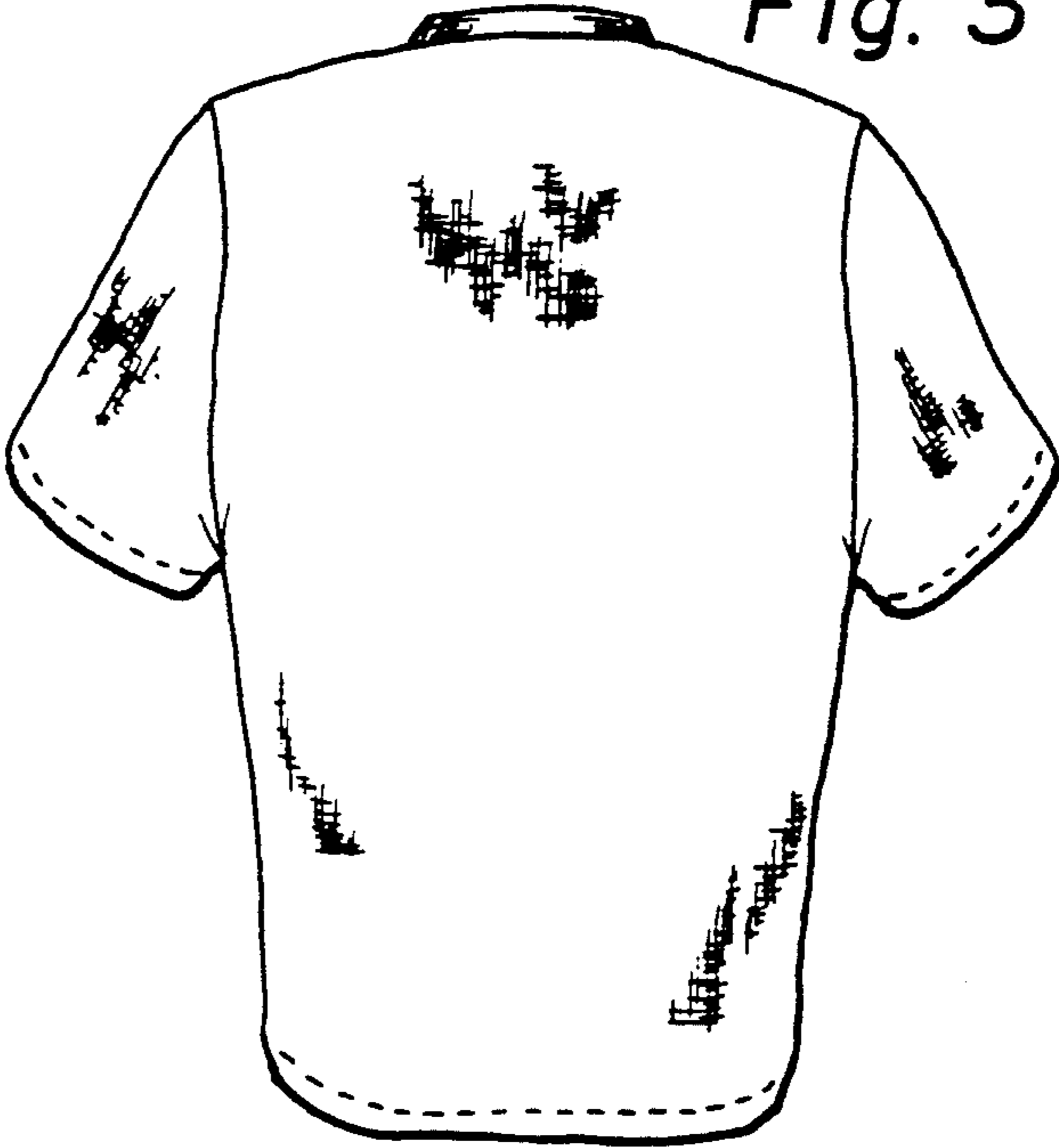

Fig. 3

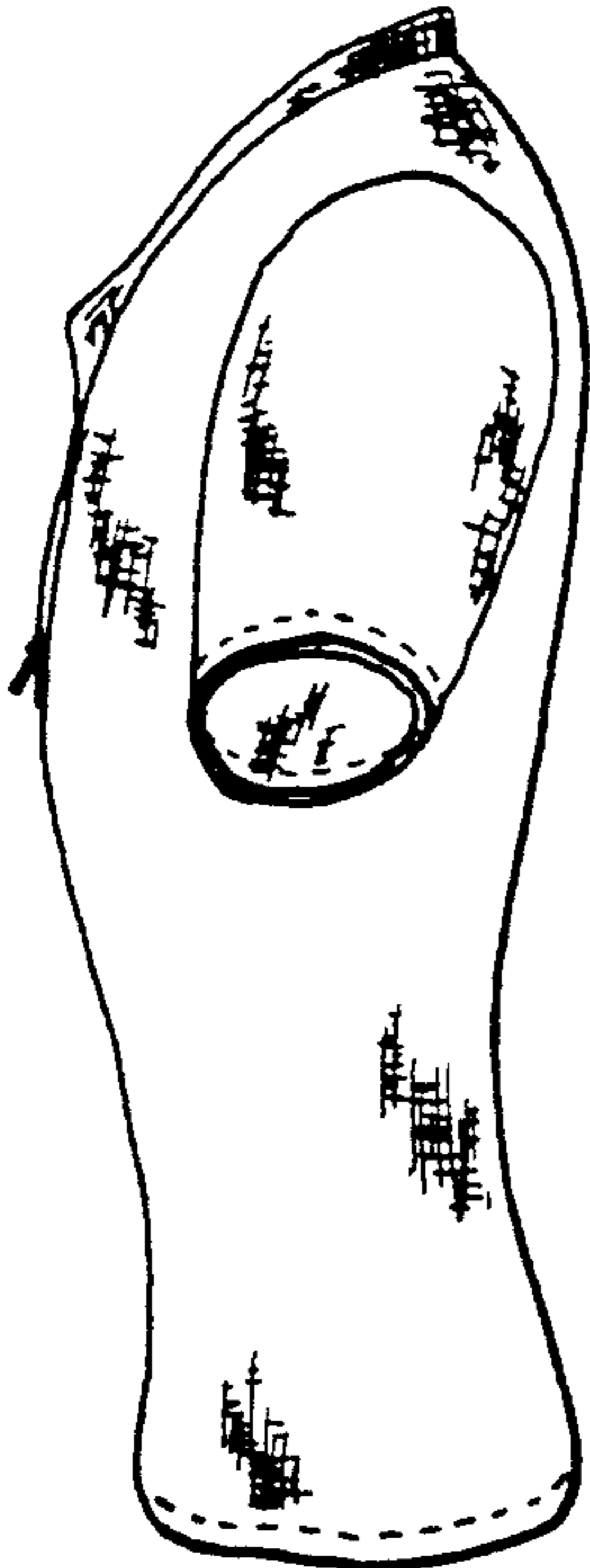

Fig. 6

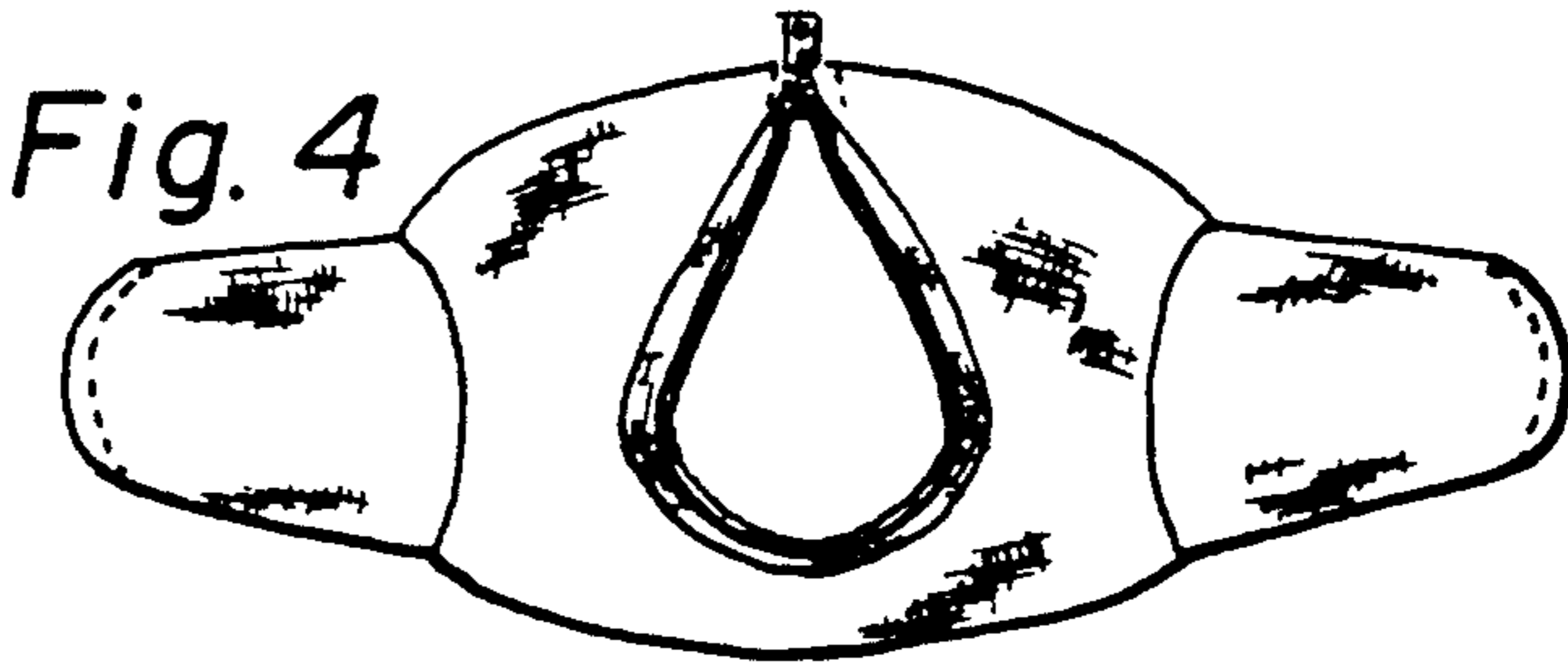

Fig. 4

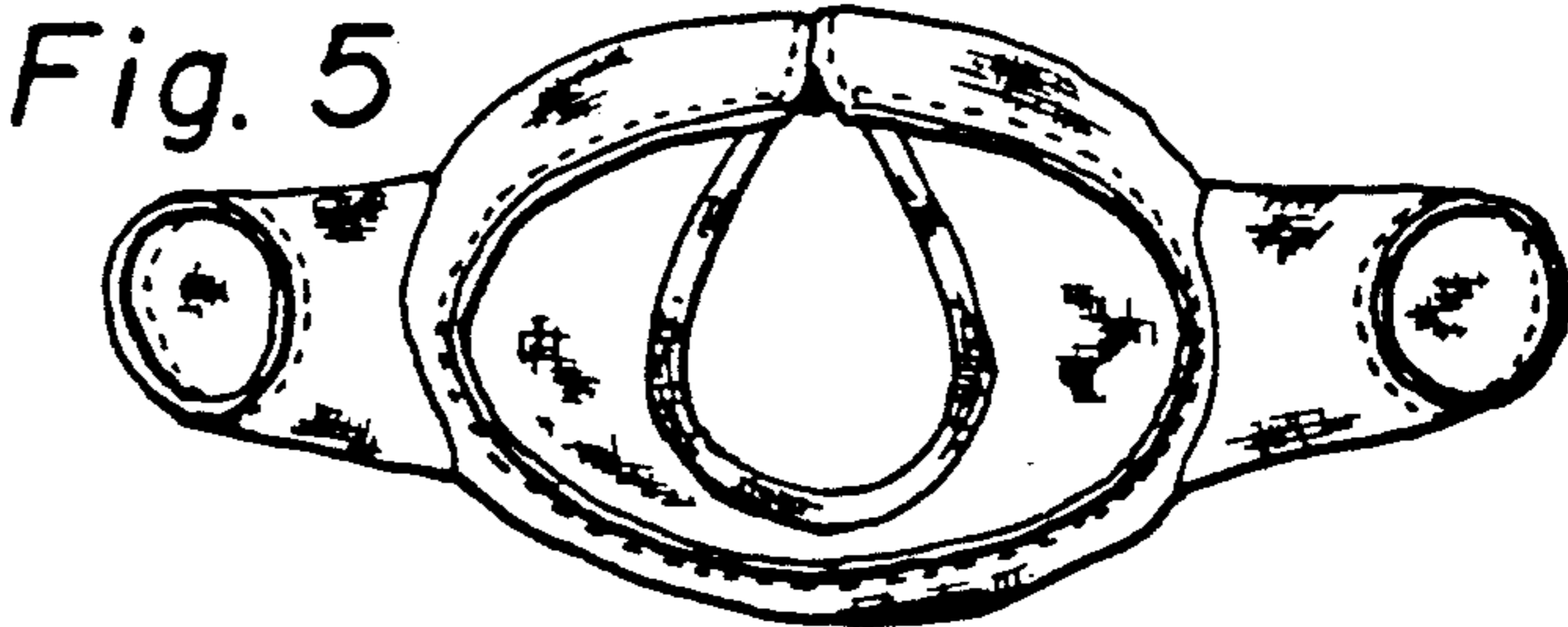

Fig. 5

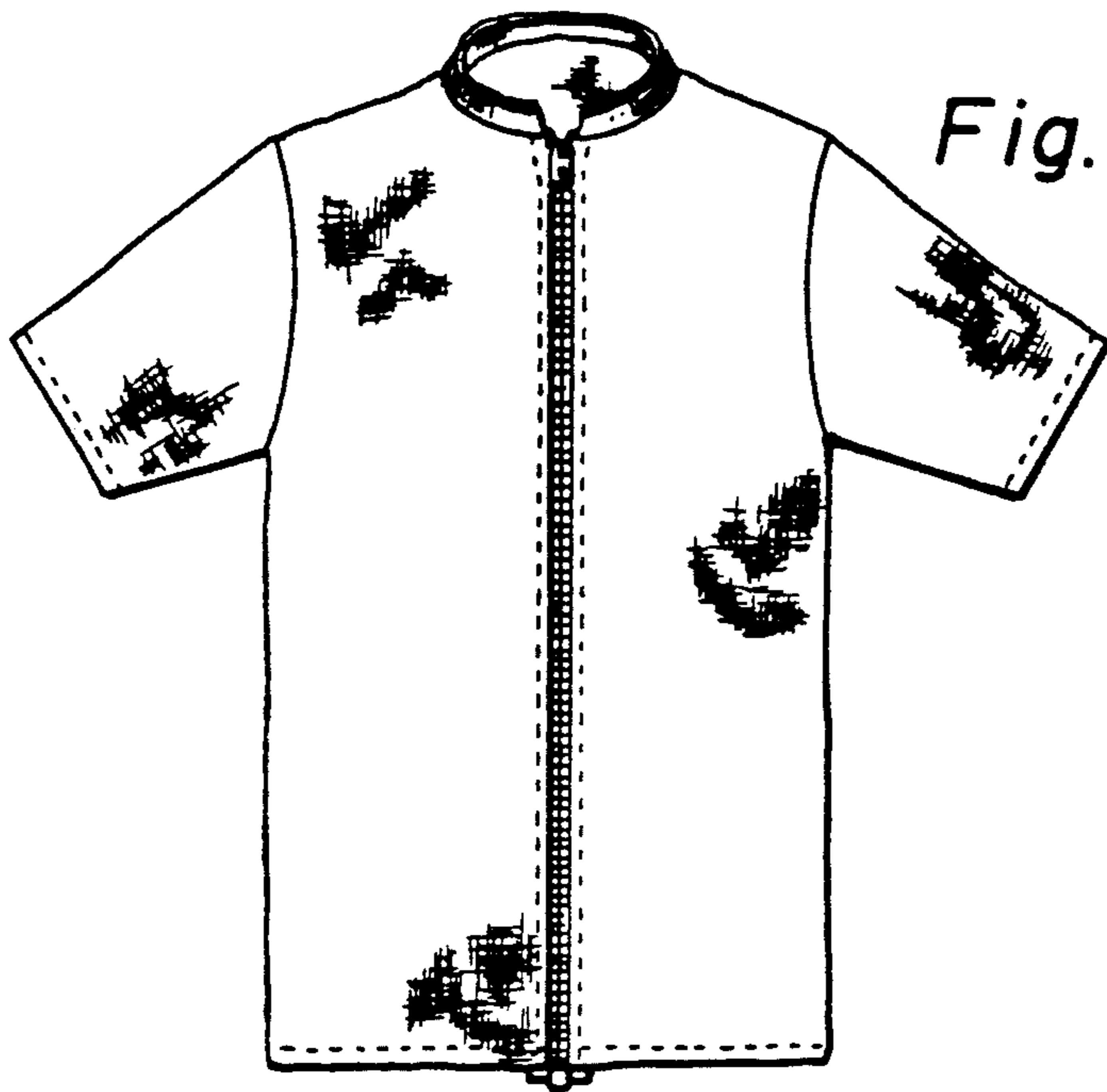

Fig. 7

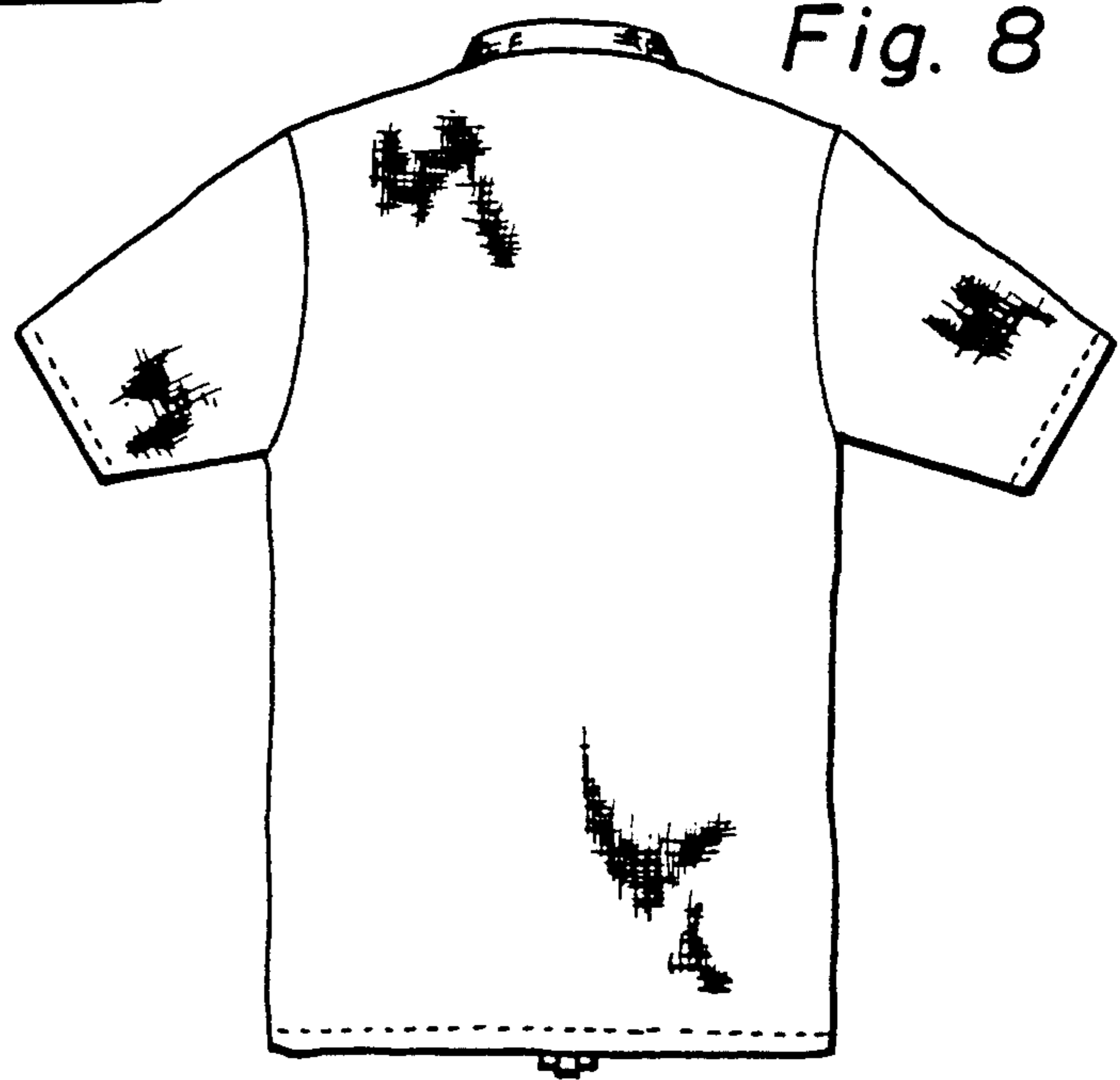

Fig. 8



Fig. 11



Fig. 9



Fig. 10

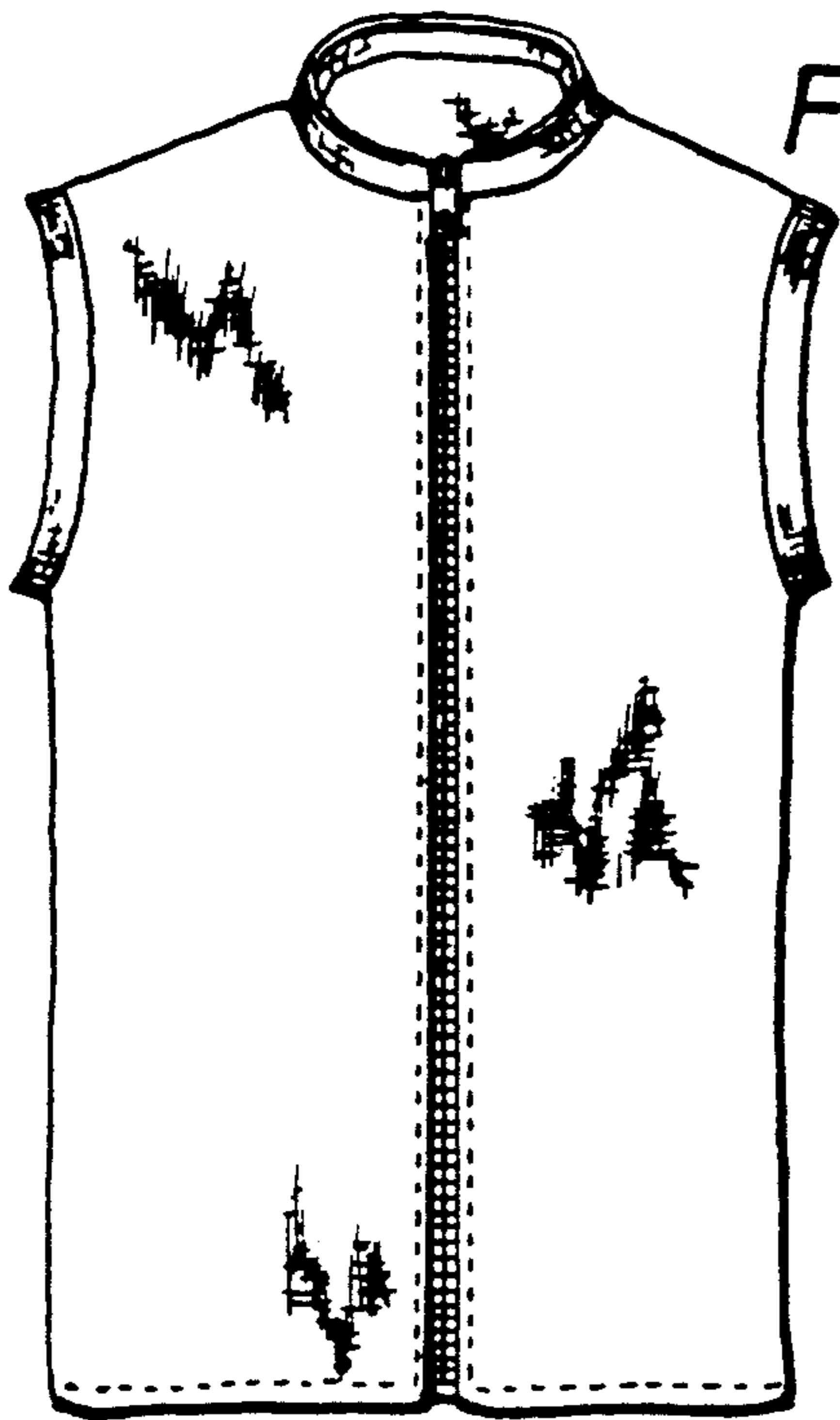

Fig. 12

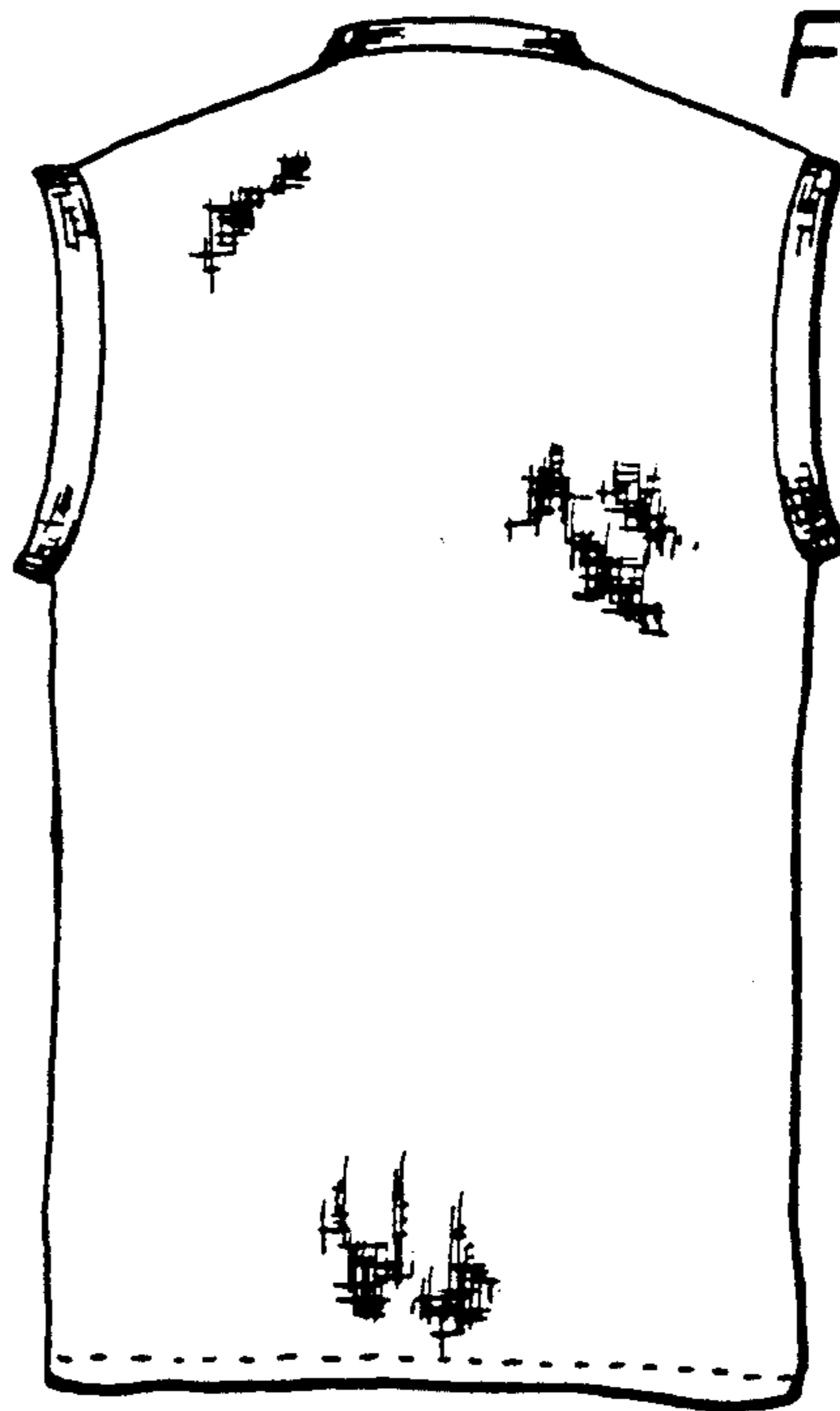

Fig. 13



Fig. 16



Fig. 14



Fig. 15