



US00D341402S

# United States Patent [19]

[11] Patent Number: **Des. 341,402**

**Andrews**

[45] Date of Patent: **\*\* Nov. 16, 1993**

[54] **INSECT FIGURE FOR A CAR ATTACHMENT**

D. 331,666 12/1992 Seay ..... D21/185

[76] Inventor: **Denise M. Andrews**, 619 Blake Dr., Ozark, Ala. 36360

*Primary Examiner*—Melvin B. Feifer  
*Attorney, Agent, or Firm*—Leon Gilden

[\*\*] Term: **14 Years**

[57] **CLAIM**

[21] Appl. No.: **747,113**

The ornamental design for a insect figure for car attachment, as shown and described.

[22] Filed: **Aug. 19, 1991**

**DESCRIPTION**

[52] U.S. Cl. .... **D21/185**

FIG. 1 is a front elevational view of the insect figure for car attachment showing my new design;  
FIG. 2 is a rear elevational view thereof;  
FIG. 3 is a left side elevational view thereof;  
FIG. 4 is a right side elevational view thereof;  
FIG. 5 is a bottom plan view thereof; and,  
FIG. 6 is a top plan view thereof.

[58] Field of Search ..... D21/185, 148; D11/49, D11/158; 446/268, 369, 370

[56] **References Cited**

**U.S. PATENT DOCUMENTS**

D. 325,231 4/1992 Reynolds ..... D21/185

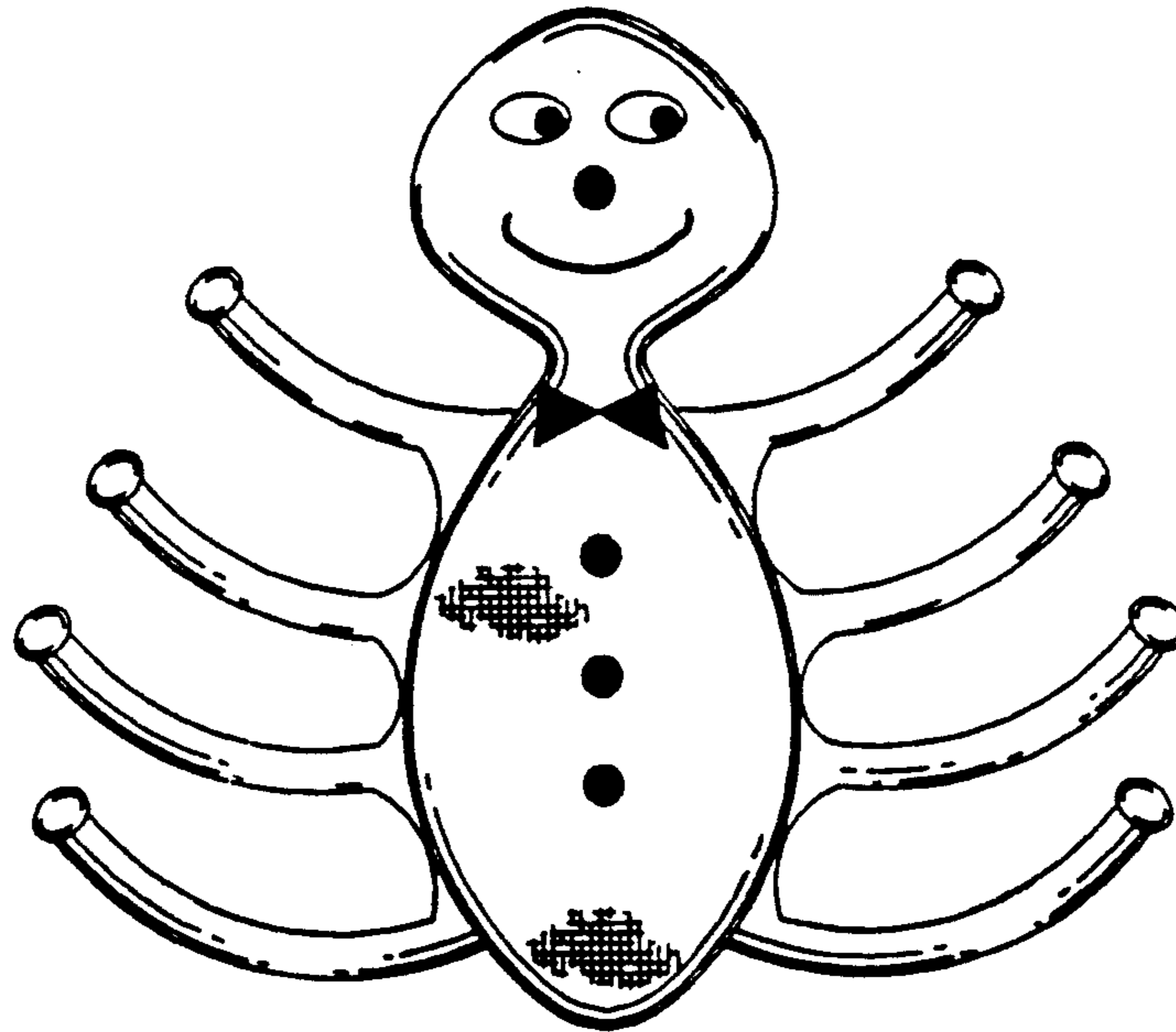

FIG. 1

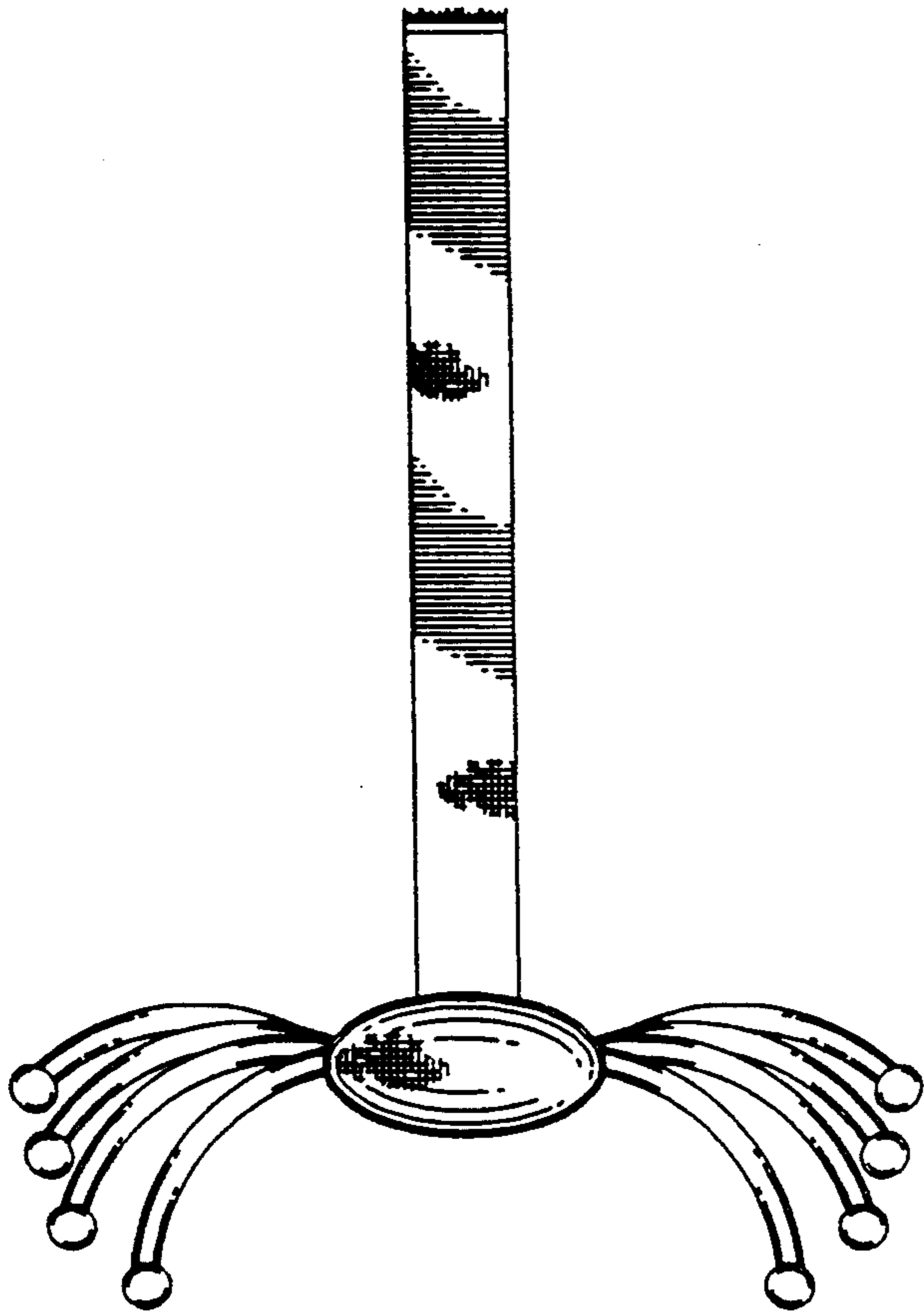

FIG. 2

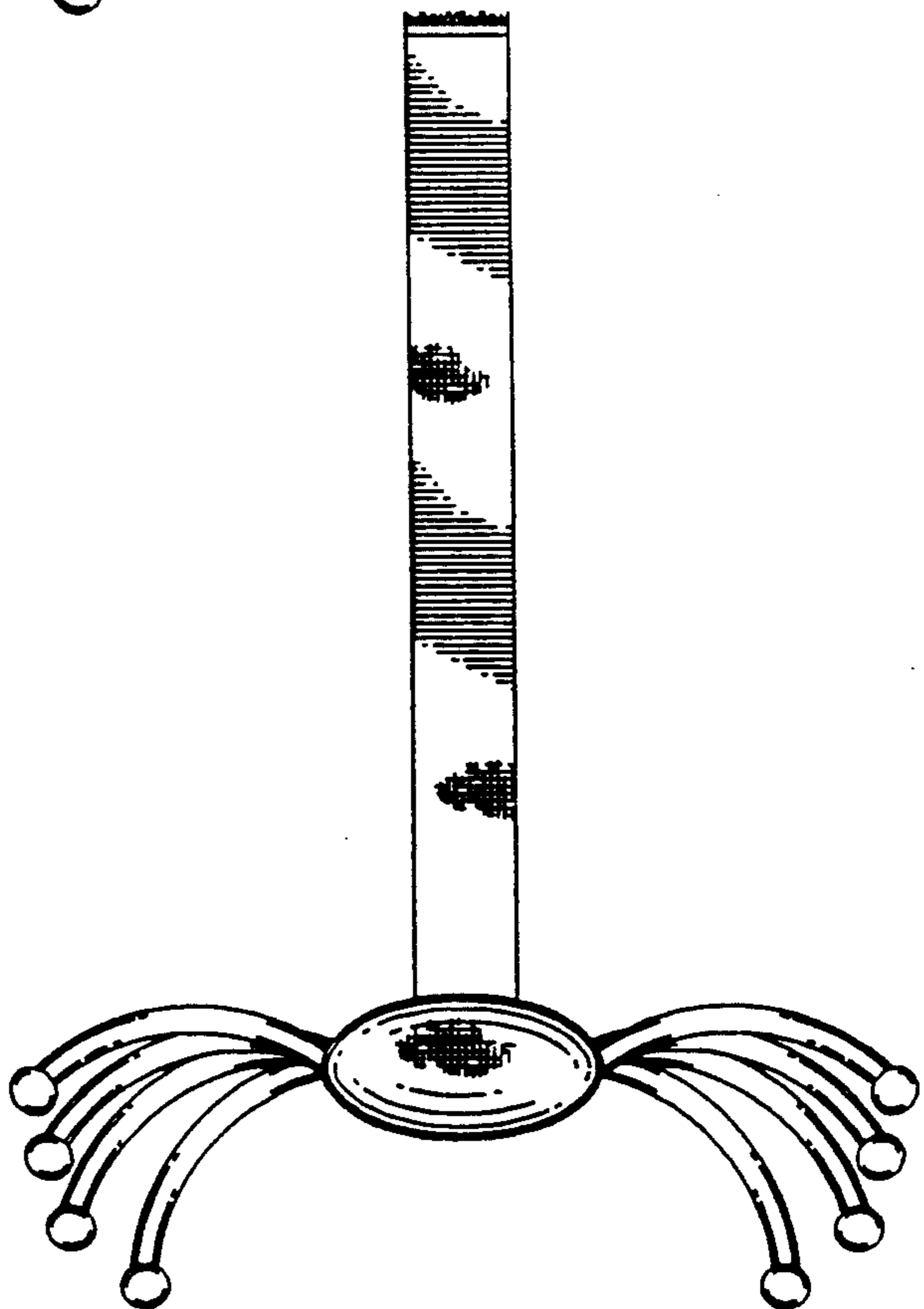

FIG. 3

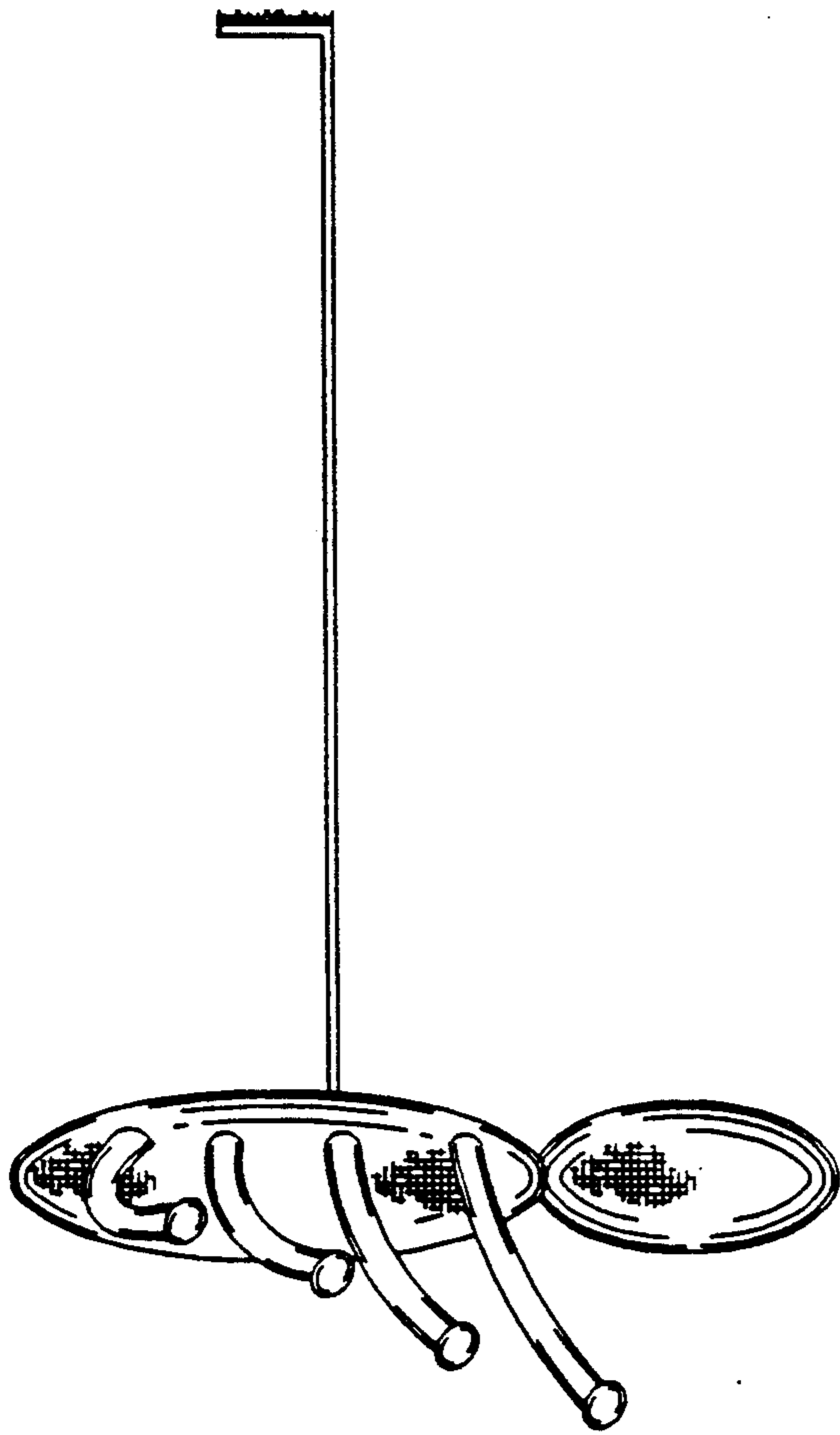

FIG. 4

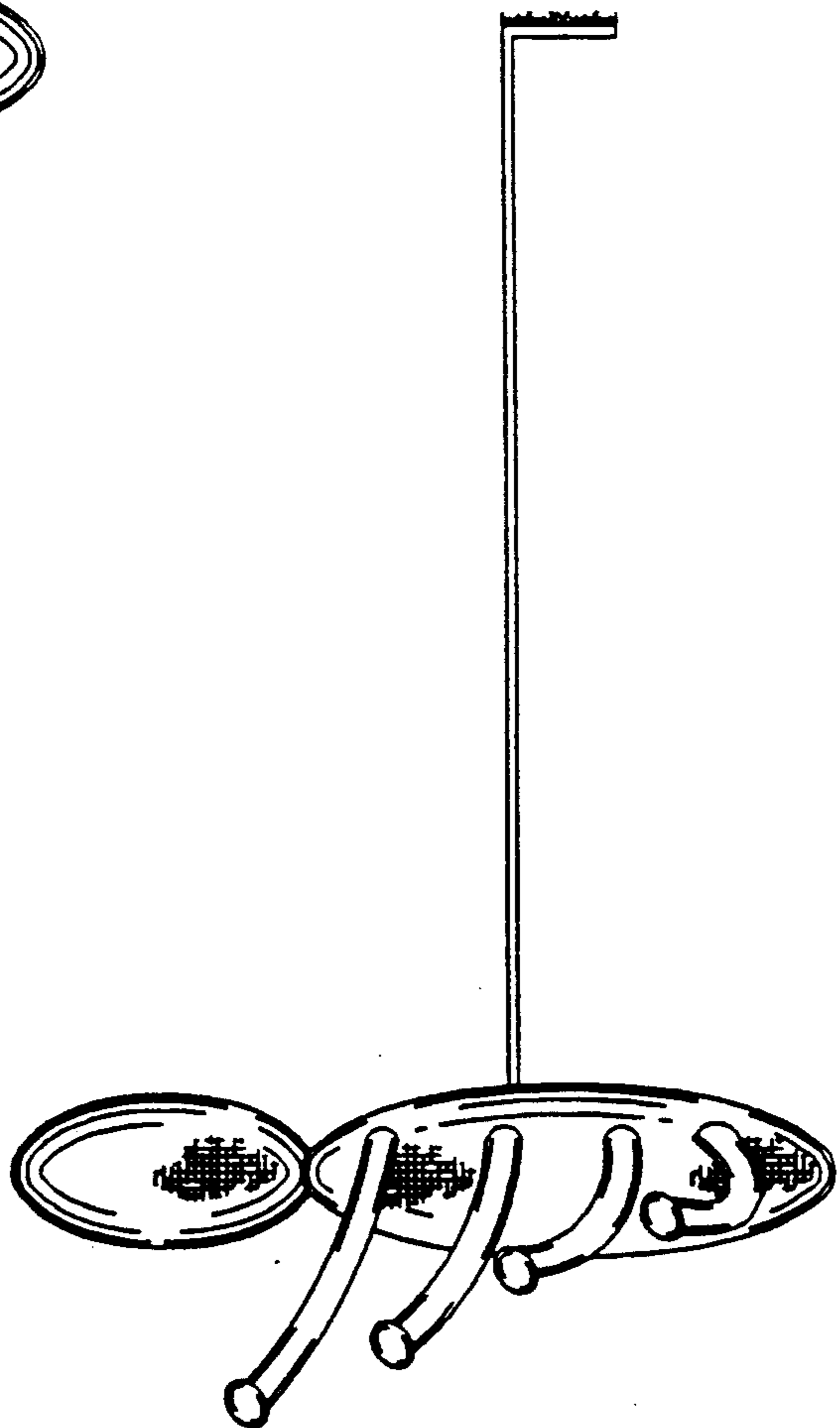

FIG. 5

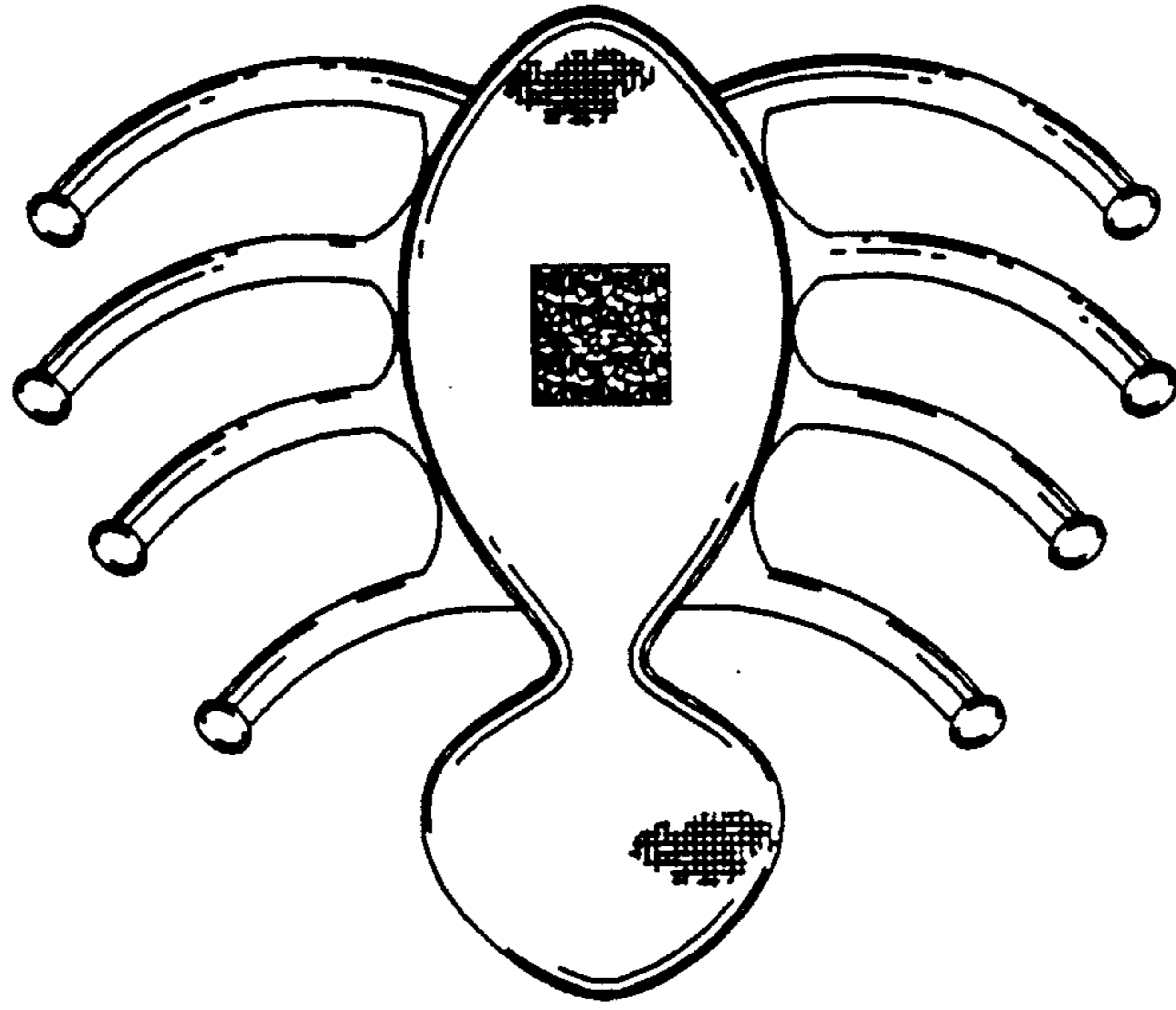

FIG. 6

